

S420' N1/2 SE LYG E OF RR SEC 29-79-26
 QG PRINTING II LLC ZONING: MI-A
 S889°54'07"W 395.66'

COMMENTS:
 ENG
 FILE DATE: 2/7/22
 PLOTTED BY: GAGE HEROLD, TECH

PARCEL '21-135' OF OUTLOT 'W'
 STRATFORD CROSSING PLAT 1
 BK 2021 PG 34942
 OWNER: STRATFORD CROSSING, LLC
 ZONING: C-1

OWNER: STRATFORD CROSSING
 TOWNHOMES OWNERS
 ASSOCIATION, INC (Deed)
 ZONING: R-4

OWNER:
 Deed Holder:
 SHERMAN HILLS REAL ESTATE
 PARTNERSHIP, LLP
 6001 WESTOWN PKWY
 WEST DES MOINES IA 50266
 ZONING: C-1

DATE	REVISIONS
02/01/2022	THIRD SUBMITTAL
01/18/2022	SECOND SUBMITTAL
12/21/2021	FIRST SUBMITTAL

4121 NW URBANDALE DRIVE
 URBANDALE, IOWA 50322
 PHONE: (515) 369-4400

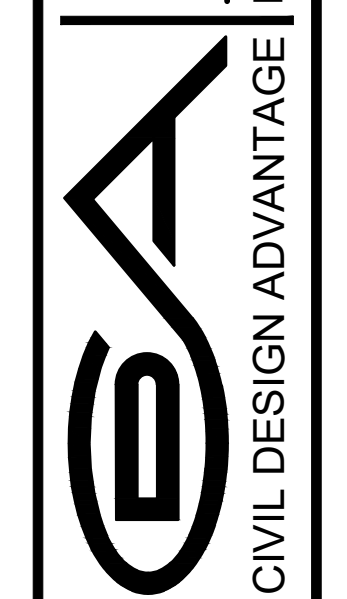

FAREWAY - STRATFORD CROSSING
PRELIMINARY PLAT

SHEET NUMBER:
C3.0
 2111.921

ENGINEER: EKO
 EI: GH

WAUKEE, IOWA

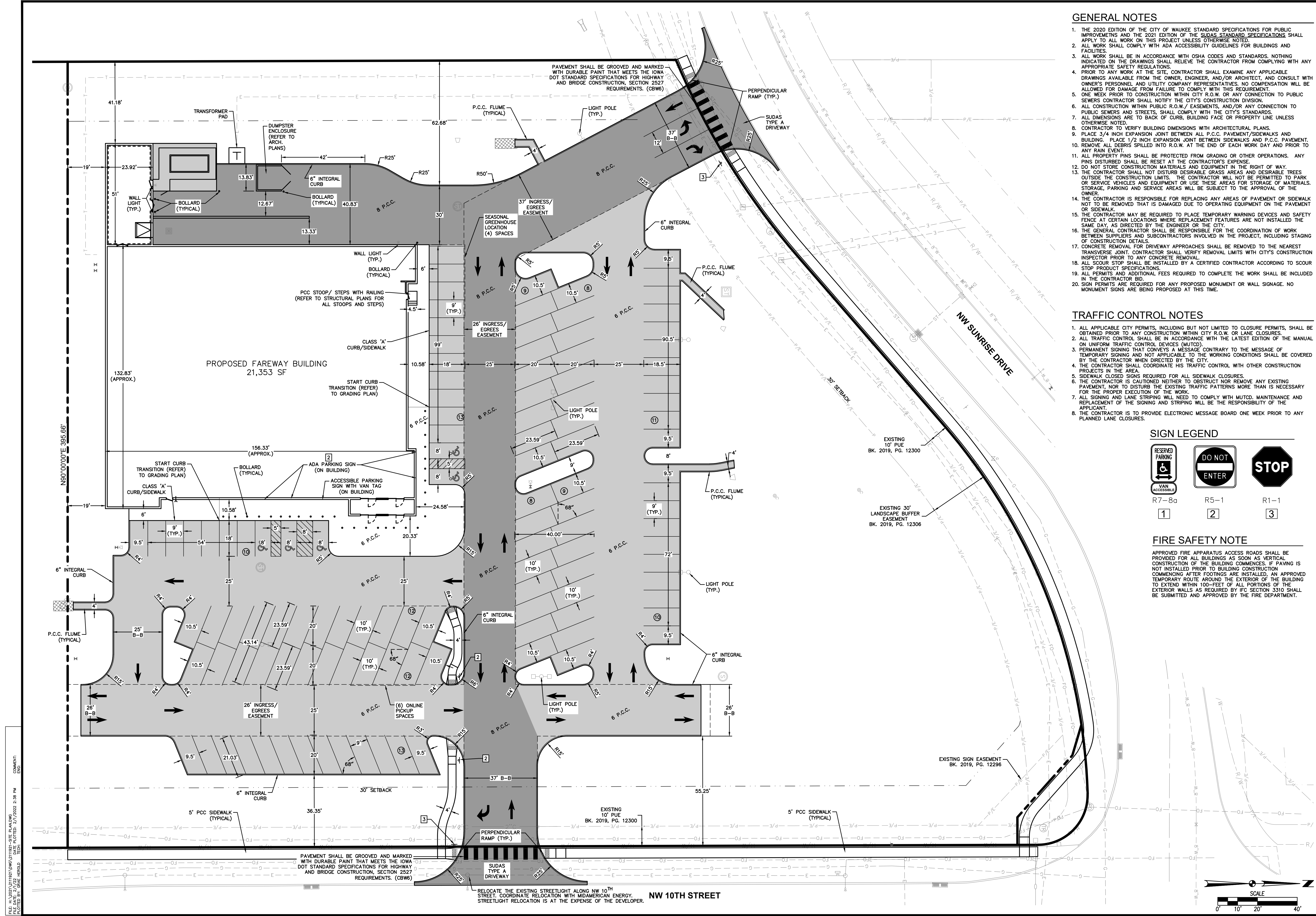

GENERAL NOTES

1. THE 2020 EDITION OF THE CITY OF WAUKEE STANDARD SPECIFICATIONS FOR PUBLIC IMPROVEMENTS AND THE 2021 EDITION OF THE SUDAS STANDARD SPECIFICATIONS SHALL APPLY TO ALL WORK ON THIS PROJECT UNLESS OTHERWISE NOTED.
2. ALL WORK SHALL COMPLY WITH ADA ACCESSIBILITY GUIDELINES FOR BUILDINGS AND FACILITIES.
3. ALL WORK SHALL BE IN ACCORDANCE WITH OSHA CODES AND STANDARDS. NOTHING INDICATED ON THE DRAWINGS SHALL RELIEVE THE CONTRACTOR FROM COMPLYING WITH ANY APPROPRIATE SAFETY REGULATIONS.
4. PRIOR TO ANY WORK AT THE SITE, CONTRACTOR SHALL EXAMINE ANY APPLICABLE PERMITS AVAILABLE FROM THE OWNER, ENGINEER, AND/OR ARCHITECT, AND CONSULT WITH OWNER'S PERSONNEL AND UTILITY COMPANY REPRESENTATIVES. NO COMPENSATION WILL BE ALLOWED FOR DAMAGE FROM FAILURE TO COMPLY WITH THIS REQUIREMENT.
5. ONE WEEK PRIOR TO CONSTRUCTION WITHIN CITY R.O.W. OR ANY CONNECTION TO PUBLIC SEWERS CONTRACTOR SHALL NOTIFY THE CITY'S CONSTRUCTION DIVISION.
6. ALL CONSTRUCTION WITHIN PUBLIC R.O.W./ EASEMENTS, AND/OR ANY CONNECTION TO PUBLIC SEWERS AND STREETS, SHALL COMPLY WITH THE CITY'S STANDARDS.
7. ALL DIMENSIONS ARE TO BACK OF CURB, BUILDING FACE OR PROPERTY LINE UNLESS OTHERWISE NOTED.
8. CONTRACTOR TO VERIFY BUILDING DIMENSIONS WITH ARCHITECTURAL PLANS.
9. PLACE 3/4 INCH EXPANSION JOINT BETWEEN ALL P.C.C. PAVEMENT/SIDEWALKS AND BUILDING. PLACE 1/2 INCH EXPANSION JOINT BETWEEN SIDEWALKS AND P.C.C. PAVEMENT.
10. REMOVE ALL DEBRIS SPILLED INTO R.O.W. AT THE END OF EACH WORK DAY AND PRIOR TO ANY RAIN EVENT.
11. ALL PROPERTY PINS SHALL BE PROTECTED FROM GRADING OR OTHER OPERATIONS. ANY PINS DISTURBED SHALL BE RESET AT THE CONTRACTOR'S EXPENSE.
12. DO NOT STORE CONSTRUCTION MATERIALS AND EQUIPMENT IN THE RIGHT OF WAY.
13. THE CONTRACTOR SHALL NOT DISTURB DESIRABLE GRASS AREAS AND DESIRABLE TREES OUTSIDE THE CONSTRUCTION LIMITS. THE CONTRACTOR WILL NOT BE PERMITTED TO PARK OR SERVICE VEHICLES OR EQUIPMENT OR USE THESE AREAS FOR STORAGE OF MATERIALS. STORAGE, PARKING AND SERVICE AREAS WILL BE SUBJECT TO THE APPROVAL OF THE OWNER.
14. THE CONTRACTOR IS RESPONSIBLE FOR REPLACING ANY AREAS OF PAVEMENT OR SIDEWALK NOT TO BE REMOVED THAT IS DAMAGED DUE TO OPERATING EQUIPMENT ON THE PAVEMENT OR SIDEWALK.
15. THE CONTRACTOR MAY BE REQUIRED TO PLACE TEMPORARY WARNING DEVICES AND SAFETY FENCE AT CERTAIN LOCATIONS WHERE REPLACEMENT FEATURES ARE NOT INSTALLED THE SAME DAY, AS DIRECTED BY THE ENGINEER OR THE CITY.
16. THE GENERAL CONTRACTOR SHALL BE RESPONSIBLE FOR THE COORDINATION OF WORK BETWEEN SUPPLIERS AND SUBCONTRACTORS INVOLVED IN THE PROJECT, INCLUDING STAGING OF CONSTRUCTION DETAILS.
17. CONCRETE REMOVAL FOR DRIVEWAY APPROACHES SHALL BE REMOVED TO THE NEAREST TRANSVERSE JOINT. CONTRACTOR SHALL VERIFY REMOVAL LIMITS WITH CITY'S CONSTRUCTION INSPECTOR PRIOR TO ANY CONCRETE REMOVAL.
18. ALL SCOUR STOP SHALL BE INSTALLED BY A CERTIFIED CONTRACTOR ACCORDING TO SCOUR STOP PRODUCT SPECIFICATIONS.
19. ALL PERMITS AND ADDITIONAL FEES REQUIRED TO COMPLETE THE WORK SHALL BE INCLUDED IN THE CONTRACTOR BID.
20. SIGN PERMITS ARE REQUIRED FOR ANY PROPOSED MONUMENT OR WALL SIGNAGE. NO MONUMENT SIGNS ARE BEING PROPOSED AT THIS TIME.

TRAFFIC CONTROL NOTES

1. ALL APPLICABLE CITY PERMITS, INCLUDING BUT NOT LIMITED TO CLOSURE PERMITS, SHALL BE OBTAINED PRIOR TO ANY CONSTRUCTION WITHIN CITY R.O.W. OR LANE CLOSURES.
2. ALL TRAFFIC CONTROL SHALL BE IN ACCORDANCE WITH THE LATEST EDITION OF THE MANUAL ON UNIFORM TRAFFIC CONTROL DEVICES (MUTCD).
3. PERMANENT SIGNING THAT CONVEYS A MESSAGE CONTRARY TO THE MESSAGE OF TEMPORARY SIGNING AND NOT APPLICABLE TO THE WORKING CONDITIONS SHALL BE COVERED BY THE CONTRACTOR WHEN DIRECTED BY THE CITY.
4. THE CONTRACTOR SHALL COORDINATE HIS TRAFFIC CONTROL WITH OTHER CONSTRUCTION PROJECTS IN THE AREA.
5. SIDEWALK CLOSED SIGNS REQUIRED FOR ALL SIDEWALK CLOSURES.
6. THE CONTRACTOR IS CAUTIONED NEITHER TO OBSTRUCT NOR REMOVE ANY EXISTING PAVEMENT, NOR TO DISTURB THE EXISTING TRAFFIC PATTERNS MORE THAN IS NECESSARY FOR THE PROPER EXECUTION OF THE WORK.
7. ALL SIGNING AND LANE STRIPING WILL NEED TO COMPLY WITH MUTCD. MAINTENANCE AND REPLACEMENT OF THE SIGNING AND STRIPING WILL BE THE RESPONSIBILITY OF THE APPLICANT.
8. THE CONTRACTOR IS TO PROVIDE ELECTRONIC MESSAGE BOARD ONE WEEK PRIOR TO ANY PLANNED LANE CLOSURES.

SIGN LEGEND

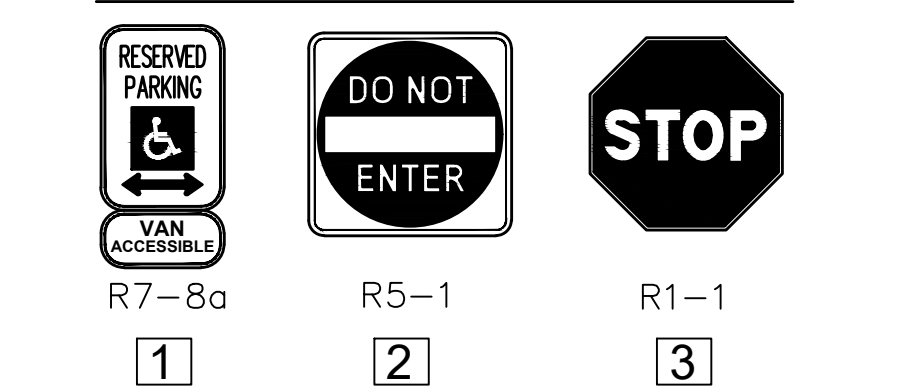

FIRE SAFETY NOTE

APPROVED FIRE APPARATUS ACCESS ROADS SHALL BE PROVIDED FOR ALL BUILDINGS AS SOON AS VERTICAL CONSTRUCTION OF THE BUILDING COMMENCES. IF PAVING IS NOT INSTALLED PRIOR TO BUILDING CONSTRUCTION COMMENCING AFTER FOOTINGS ARE INSTALLED, AN APPROVED TEMPORARY ROUTE AROUND THE EXTERIOR OF THE BUILDING TO EXTEND WITHIN 100-FEET OF ALL PORTIONS OF THE EXTERIOR WALLS AS REQUIRED BY IFC SECTION 3310 SHALL BE SUBMITTED AND APPROVED BY THE FIRE DEPARTMENT.

COMMENTS:
ENG.
FILE DATE: 2/7/23
PLOT DATE: 2/7/23
PLOT TIME: 2:38 PM
PLOT BY: GAGE HEROLD, TECH.

DATE: 02/01/2023
01/18/2022
12/21/2021

REVISIONS:
THIRD SUBMITTAL
SECOND SUBMITTAL
FIRST SUBMITTAL

4121 NW URBANDALE DRIVE
URBANDALE, IOWA 50322
PHONE: (515) 369-4400

ENGINEER: EKO
E I: GH

CIVIL DESIGN ADVANTAGE

WAUKEE, IOWA

FAREWAY - STRATFORD CROSSING
DIMENSION PLAN

SHEET NUMBER:
C4.0
2111.921

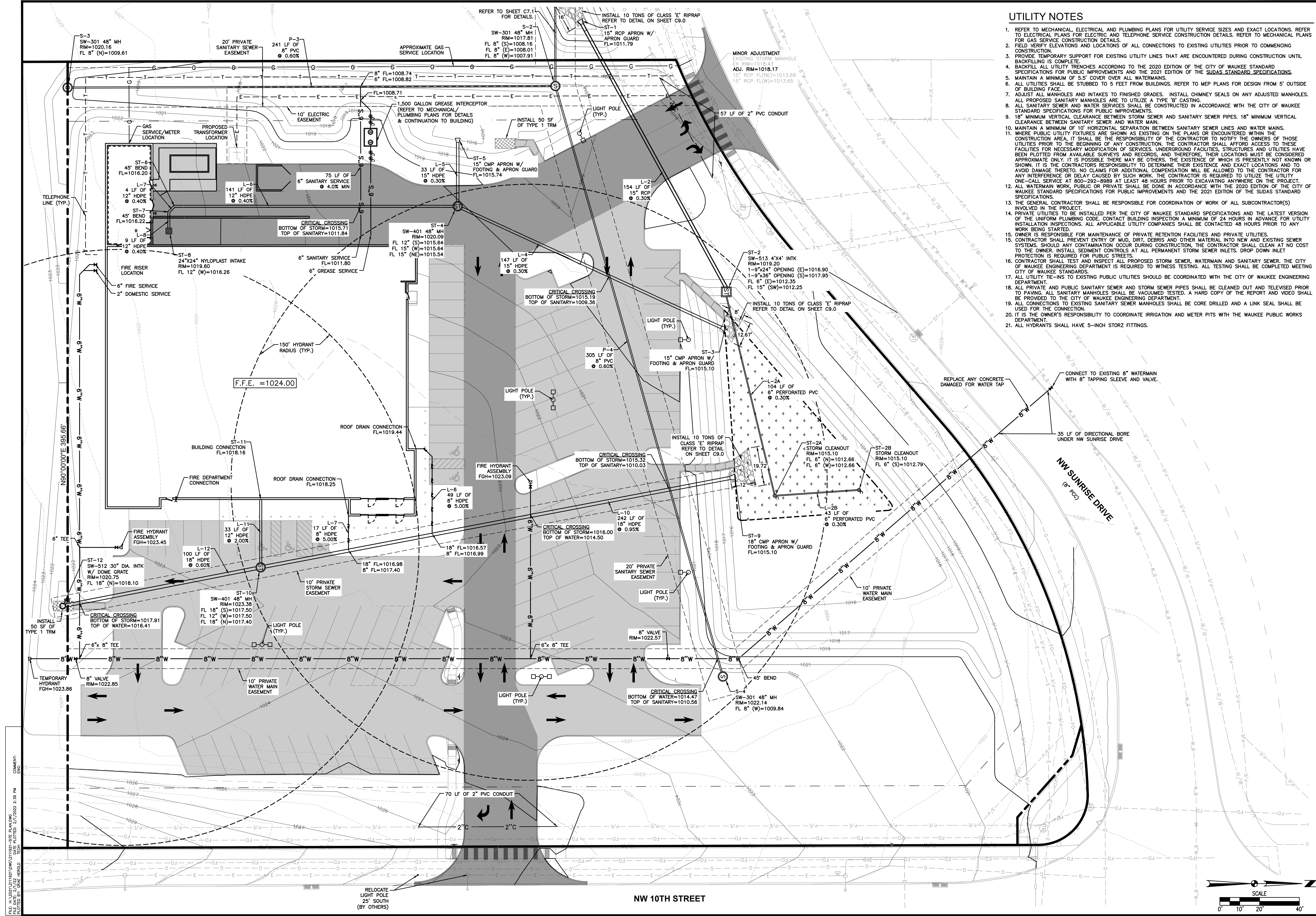

UTILITY NOTES

- REFER TO MECHANICAL, ELECTRICAL AND PLUMBING PLANS FOR UTILITY SERVICE SIZES AND EXACT LOCATIONS. REFER TO ELECTRICAL PLANS FOR ELECTRIC AND TELEPHONE SERVICE CONSTRUCTION DETAILS. REFER TO MECHANICAL PLANS FOR GAS SERVICE CONSTRUCTION DETAILS.
- FIELD VERIFY ELEVATIONS AND LOCATIONS OF ALL CONNECTIONS TO EXISTING UTILITIES PRIOR TO COMMENCING CONSTRUCTION.
- PROVIDE TEMPORARY SUPPORT FOR EXISTING UTILITY LINES THAT ARE ENCOUNTERED DURING CONSTRUCTION UNTIL BACKFILLING IS COMPLETE.
- BACKFILL ALL UTILITY TRENCHES ACCORDING TO THE 2020 EDITION OF THE CITY OF WAUKEE STANDARD SPECIFICATIONS FOR PUBLIC IMPROVEMENTS AND THE 2021 EDITION OF THE SUDAS STANDARD SPECIFICATIONS.
- MAINTAIN A MINIMUM COVER OVER ALL WATERMAINS.
- ALL UTILITIES SHALL BE STUBBED TO 5 FEET FROM BUILDINGS. REFER TO MEP PLANS FOR DESIGN FROM 5' OUTSIDE OF BUILDING FACE.
- ADJUST ALL MANHOLES AND INTAKES TO FINISHED GRADES. INSTALL CHIMNEY SEALS ON ANY ADJUSTED MANHOLES.
- ALL PROPOSED SANITARY MANHOLES ARE TO UTILIZE A TYPE 'B' CASTING.
- ALL SANITARY SEWER AND WATER SERVICES SHALL BE CONSTRUCTED IN ACCORDANCE WITH THE CITY OF WAUKEE STANDARD SPECIFICATIONS FOR PUBLIC IMPROVEMENTS.
- MINIMUM VERTICAL CLEARANCE BETWEEN STORM SEWER AND SANITARY SEWER PIPES. 18" MINIMUM VERTICAL CLEARANCE BETWEEN SANITARY SEWER AND WATER MAIN.
- MAINTAIN A MINIMUM OF 10' HORIZONTAL SEPARATION BETWEEN SANITARY SEWER LINES AND WATER MAINS.
- WHERE PUBLIC UTILITY FIXTURES ARE SHOWN AS EXISTING ON THE PLANS OR ENCOUNTERED WITHIN THE CONSTRUCTION AREA, IT SHALL BE THE RESPONSIBILITY OF THE CONTRACTOR TO NOTIFY THE OWNERS OF THOSE UTILITIES PRIOR TO THE BEGINNING OF ANY CONSTRUCTION. THE CONTRACTOR SHALL AFFORD ACCESS TO THESE FACILITIES FOR NECESSARY MODIFICATION OF SERVICES. UNDERGROUND FACILITIES, STRUCTURES AND UTILITIES HAVE BEEN PLOTTED FROM AVAILABLE SURVEYS AND RECORDS, AND THEREFORE, THEIR LOCATIONS MUST BE CONSIDERED APPROXIMATE ONLY. IF IT IS POSSIBLE THERE MAY BE OTHERS, THE EXISTENCE OF WHICH IS PRESENTLY NOT KNOWN OR SHOWN. IT IS THE CONTRACTOR'S RESPONSIBILITY TO DETERMINE THEIR EXISTENCE AND EXACT LOCATIONS AND TO AVOID DAMAGE THERETO. NO CLAIMS FOR ADDITIONAL COMPENSATION WILL BE ALLOWED TO THE CONTRACTOR FOR ANY INTERFERENCE OR DELAY CAUSED BY SUCH WORK. THE CONTRACTOR IS REQUIRED TO UTILIZE THE UTILITY ONE-CALL SERVICE AT 800-292-8889 AT LEAST 48 HOURS PRIOR TO EXCAVATING ANYWHERE ON THE PROJECT.
- ALL WATERMAIN WORK, PUBLIC OR PRIVATE SHALL BE DONE IN ACCORDANCE WITH THE 2020 EDITION OF THE CITY OF WAUKEE STANDARD SPECIFICATIONS FOR PUBLIC IMPROVEMENTS AND THE 2021 EDITION OF THE SUDAS STANDARD SPECIFICATIONS.
- THE GENERAL CONTRACTOR SHALL BE RESPONSIBLE FOR COORDINATION OF WORK OF ALL SUBCONTRACTOR(S) INVOLVED IN THE PROJECT.
- PRIVATE UTILITIES TO BE INSTALLED PER THE CITY OF WAUKEE STANDARD SPECIFICATIONS AND THE LATEST VERSION OF THE UNIFORM PLUMBING CODE. CONTACT BUILDING INSPECTION A MINIMUM OF 24 HOURS IN ADVANCE FOR UTILITY INSTALLATION INSPECTIONS. ALL APPLICABLE UTILITY COMPANIES SHALL BE CONTACTED 48 HOURS PRIOR TO ANY WORK BEING STARTED.
- OWNER IS RESPONSIBLE FOR MAINTENANCE OF PRIVATE RETENTION FACILITIES AND PRIVATE UTILITIES.
- CONTRACTOR SHALL PREVENT ENTRY OF MUD, DIRT, DEBRIS AND OTHER MATERIAL INTO NEW AND EXISTING SEWER SYSTEMS. SHOULD ANY CONTAMINATION OCCUR DURING CONSTRUCTION, THE CONTRACTOR SHALL CLEAN AT NO COST TO THE OWNER. INSTALL SEDIMENT CONTROLS AT ALL PERMANENT STORM SEWER INLETS. DROP DOWN INLET PROTECTION IS REQUIRED FOR PUBLIC STREETS.
- CONTRACTOR SHALL TEST AND INSPECT ALL PROPOSED STORM SEWER, WATERMAIN AND SANITARY SEWER. THE CITY OF WAUKEE ENGINEERING DEPARTMENT IS REQUIRED TO WITNESS TESTING. ALL TESTING SHALL BE COMPLETED MEETING CITY OF WAUKEE STANDARDS.
- ALL UTILITY TIE-INS TO EXISTING PUBLIC UTILITIES SHOULD BE COORDINATED WITH THE CITY OF WAUKEE ENGINEERING DEPARTMENT.
- ALL PRIVATE AND PUBLIC SANITARY SEWER AND STORM SEWER PIPES SHALL BE CLEANED OUT AND TELEVIEWED PRIOR TO PAVING. ALL SANITARY MANHOLES SHALL BE ACCLUMED TESTED. A HARD COPY OF THE REPORT AND VIDEO SHALL BE PROVIDED TO THE CITY OF WAUKEE ENGINEERING DEPARTMENT.
- ALL CONNECTIONS TO EXISTING SANITARY SEWER MANHOLES SHALL BE CORE DRILLED AND A LINK SEAL SHALL BE USED FOR THE CONNECTION.
- IT IS THE OWNER'S RESPONSIBILITY TO COORDINATE IRRIGATION AND METER PITS WITH THE WAUKEE PUBLIC WORKS DEPARTMENT.
- ALL HYDRANTS SHALL HAVE 5-INCH STORZ FITTINGS.

DATE	REVISIONS
02/01/2022	
01/19/2022	
12/21/2021	

4121 NW URBANDALE DRIVE
 URBANDALE, IOWA 50322
 PHONE: (515) 369-4400



WAUKEE, IOWA

FAREWAY - STRATFORD CROSSING
 UTILITY PLAN

SHEET NUMBER
C7.0
 2111.921

COMMENTS:
 ENC.
 FILE DATE: 2/7/22
 PLOTTED BY: GAGE HEROLD

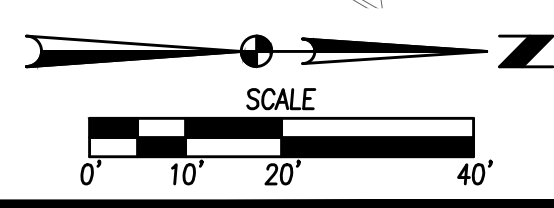

NW 10TH STREET

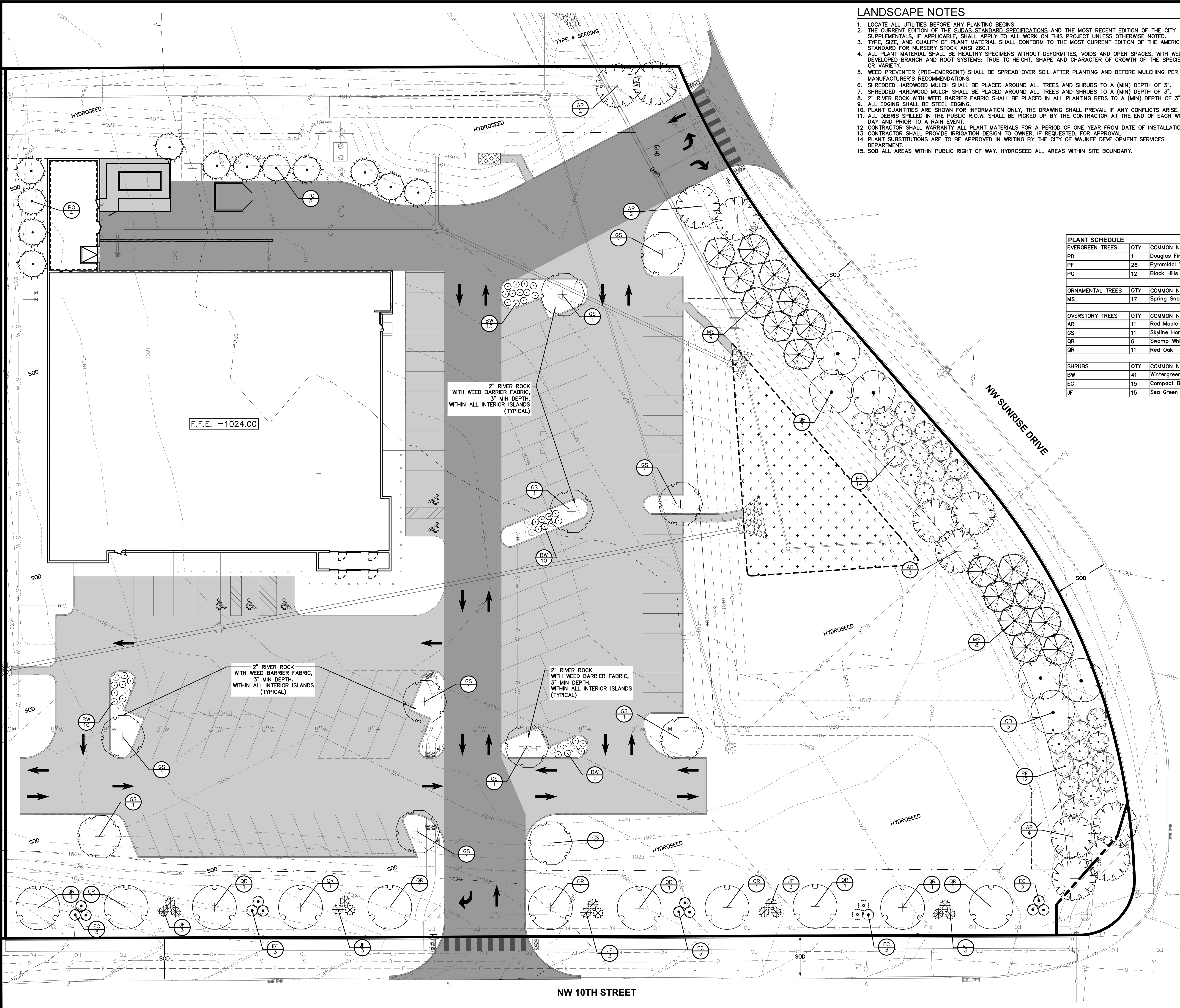

LANDSCAPE NOTES

1. LOCATE ALL UTILITIES BEFORE ANY PLANTING BEGINS.
2. THE CURRENT EDITION OF THE SDAS STANDARD SPECIFICATIONS, AND THE MOST RECENT EDITION OF THE CITY SUPPLEMENTALS, IF APPLICABLE, SHALL APPLY TO ALL WORK ON THIS PROJECT UNLESS OTHERWISE NOTED.
3. TYPE, SIZE, AND QUALITY OF PLANT MATERIAL SHALL CONFORM TO THE MOST CURRENT EDITION OF THE AMERICAN STANDARD FOR NURSERY STOCK ANSI Z60.1
4. ALL PLANT MATERIAL SHALL BE HEALTHY SPECIMENS WITHOUT DEFORMITIES, VOIDS AND OPEN SPACES, WITH WELL DEVELOPED BRANCH AND ROOT SYSTEMS; TRUE TO HEIGHT, SHAPE AND CHARACTER OF GROWTH OF THE SPECIES OR VARIETY.
5. WEED PREVENTER (PRE-EMERGENT) SHALL BE SPREAD OVER SOIL AFTER PLANTING AND BEFORE MULCHING PER MANUFACTURER'S RECOMMENDATIONS.
6. SHREDDED HARDWOOD MULCH SHALL BE PLACED AROUND ALL TREES AND SHRUBS TO A (MIN) DEPTH OF 3".
7. SHREDDED HARDWOOD MULCH SHALL BE PLACED AROUND ALL TREES AND SHRUBS TO A (MIN) DEPTH OF 3".
8. 2" RIVER ROCK WITH WEED BARRIER FABRIC SHALL BE PLACED IN ALL PLANTING BEDS TO A (MIN) DEPTH OF 3".
9. ALL EDGING SHALL BE STEEL EDGING.
10. PLANT QUANTITIES ARE SHOWN FOR INFORMATION ONLY. THE DRAWING SHALL PREVAIL IF ANY CONFLICTS ARISE.
11. ALL DEBRIS SPILLED IN THE PUBLIC R.O.W. SHALL BE PICKED UP BY THE CONTRACTOR AT THE END OF EACH WORK DAY AND PRIOR TO A RAIN EVENT.
12. CONTRACTOR SHALL WARRANTY ALL PLANT MATERIALS FOR A PERIOD OF ONE YEAR FROM DATE OF INSTALLATION.
13. CONTRACTOR SHALL PROVIDE IRRIGATION DESIGN TO OWNER, IF REQUESTED, FOR APPROVAL.
14. PLANT SUBSTITUTIONS ARE TO BE APPROVED IN WRITING BY THE CITY OF WAUKEE DEVELOPMENT SERVICES DEPARTMENT.
15. SOD ALL AREAS WITHIN PUBLIC RIGHT OF WAY. HYDROSEED ALL AREAS WITHIN SITE BOUNDARY.

PLANT SCHEDULE				
EVERGREEN TREES	QTY	COMMON NAME	BOTANICAL NAME	CONDITION AND SIZE
PD	1	Douglas Fir	<i>Pseudotsuga menziesii</i>	B&B, 6' HEIGHT
PF	26	Pyramidal White Pine	<i>Pinus strobus 'Fastigiata'</i>	B&B, 6' HEIGHT
PG	12	Black Hills White Spruce	<i>Picea glauca 'Densata'</i>	B&B, 6' HEIGHT
ORNAMENTAL TREES	QTY	COMMON NAME	BOTANICAL NAME	CONDITION AND SIZE
MS	17	Spring Snow Crab Apple	<i>Malus x 'Spring Snow'</i>	B&B, 6' HEIGHT
OVERSTORY TREES	QTY	COMMON NAME	BOTANICAL NAME	CONDITION AND SIZE
AR	11	Red Maple	<i>Acer rubrum</i>	B&B, 8' HEIGHT
GS	11	Skyline Honey Locust	<i>Gleditsia triacanthos 'Skyline'</i>	B&B, 8' HEIGHT
QB	6	Swamp White Oak	<i>Quercus bicolor</i>	B&B, 8' HEIGHT
QR	11	Red Oak	<i>Quercus rubra</i>	B&B, 8' HEIGHT
SHRUBS	QTY	COMMON NAME	BOTANICAL NAME	CONDITION AND SIZE
BW	41	Wintergreen Boxwood	<i>Buxus microphylla 'Wintergreen'</i>	15" HT
EC	15	Compact Burning Bush	<i>Euonymus alatus 'Compactus'</i>	24" HT.
JF	15	Sea Green Juniper	<i>Juniperus chinensis 'Sea Green'</i>	24" HT.

OPEN SPACE REQUIREMENTS

LOT: 171,384 SF

OPEN SPACE
 REQUIRED: 34,277 SF (20%)
 PROVIDED: 76,670 SF (45%)

REQUIRED:
 1 TREE / 1,000 SF OF REQUIRED OPEN SPACE: 34 TREES
 -MINIMUM OF 17 OVERSTORY TREES (50%)
 -MINIMUM OF 9 EVERGREEN TREES (25%)

1 SHRUBS / 1,000 SF OF REQUIRED OPEN SPACE: 34 SHRUBS

PROVIDED:
 34 TREES
 71 SHRUBS

NOTE:
 THE SETBACK BETWEEN THE PARKING AREA AND THE PUBLIC RIGHT-OF-WAY SHALL BE LANDSCAPED WITH A MINIMUM OF ONE OVERSTORY DECIDUOUS TREE PER 40 LINEAR FEET OF FRONTAGE. FRONTAGE CALCULATION SHALL BE EXCLUSIVE OF THE DRIVEWAYS. THE PLANTINGS MAY BE PLANTED INDIVIDUALLY OR IN CLUSTERS. THIS REQUIREMENT SHALL BE INCLUDED IN THE MINIMUM NUMBER OF TREES REQUIRED FOR THE SITE AND IS NOT IN ADDITION TO.

NORTH 30' BUFFER REQUIREMENTS

422 LF.

REQUIRED PER 50 LF:
 2 OVERSTORY, 3 EVERGREEN
 AND 2 ORNAMENTAL TREES

17 OVERSTORY TREES
 26 EVERGREEN TREES
 17 ORNAMENTAL TREES

PROVIDED:
 17 OVERSTORY TREES
 26 EVERGREEN TREES
 17 ORNAMENTAL TREES

MINIMUM PLANTING REQUIREMENTS

1. MINIMUM SIZE:
 THE MINIMUM SIZE FOR REQUIRED PLANTINGS, OTHER THAN THOSE IN REQUIRED BUFFERS, SHALL BE AS FOLLOWS:
 A. DECIDUOUS OVERSTORY TREES SHALL BE A MINIMUM OF EIGHT (8) FEET IN HEIGHT.
 B. EVERGREEN OVERSTORY TREES SHALL BE A MINIMUM OF SIX (6) FEET IN HEIGHT.
 C. DECIDUOUS ORNAMENTAL TREES SHALL BE A MINIMUM OF SIX (6) FEET IN HEIGHT.
2. MINIMUM QUANTITY:
 THE MINIMUM NUMBER OF PLANTINGS PER SITE SHALL BE AS FOLLOWS:
 A. A MINIMUM OF FIFTY PERCENT (50%) OF ALL REQUIRED TREES SHALL BE OVERSTORY SHADE TREES.
 B. FOR ALL USES EXCEPT SINGLE-FAMILY ATTACHED AND DETACHED RESIDENTIAL DWELLINGS, A MINIMUM OF TWENTY FIVE PERCENT (25%) OF ALL REQUIRED TREES SHALL BE EVERGREEN TREES.

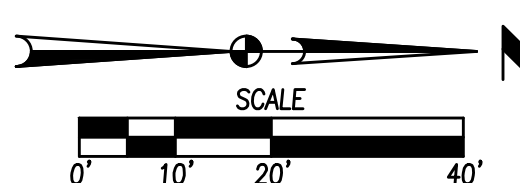

COMMENTS:
 ENG.
 FILE: N:\CADD\12121\DWG\12121_LANDSCAPE.PDW
 FILE DATE: 2/7/22
 PLOTTED BY: GAGE HEROLD
 PLOTTED DATE: 2/7/22 2:39 PM

DATE: 02/01/2022
 01/18/2022
 REVISIONS:
 THIRD SUBMITTAL
 SECOND SUBMITTAL
 FIRST SUBMITTAL
 4121 NW URBANDALE DRIVE
 URBANDALE, IOWA 50322
 PHONE: (515) 369-4400
 CIVIL DESIGN ADVANTAGE
 ENGINEER: EKO
 E I: GH
 WAUKEE, IOWA
FAREWAY - STRATFORD CROSSING
LANDSCAPE PLAN
 SHEET NUMBER:
C8.0
 2111.921

