

8 WEST ELEVATION
SCALE: 1/8" = 1'-0"

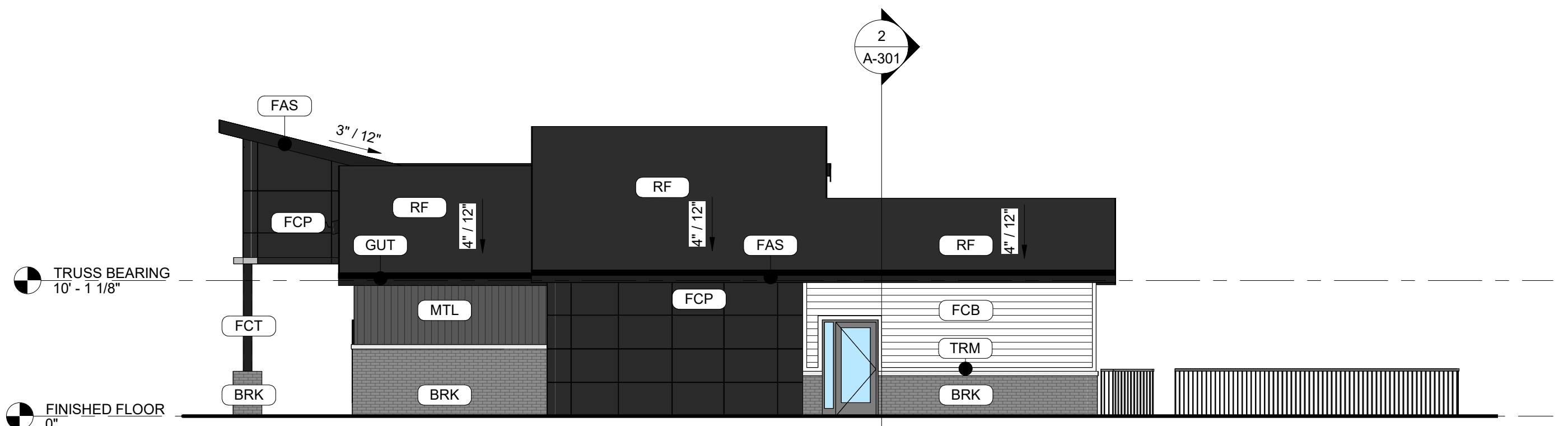

7 EAST ELEVATION
SCALE: 1/8" = 1'-0"



6 SOUTH ELEVATION
SCALE: 1/8" = 1'-0"

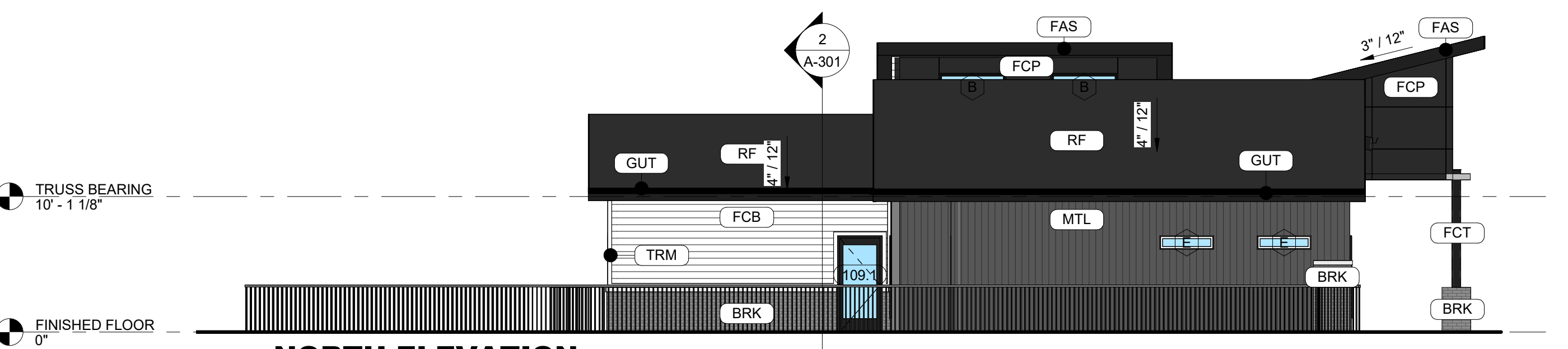

5 NORTH ELEVATION
SCALE: 1/8" = 1'-0"

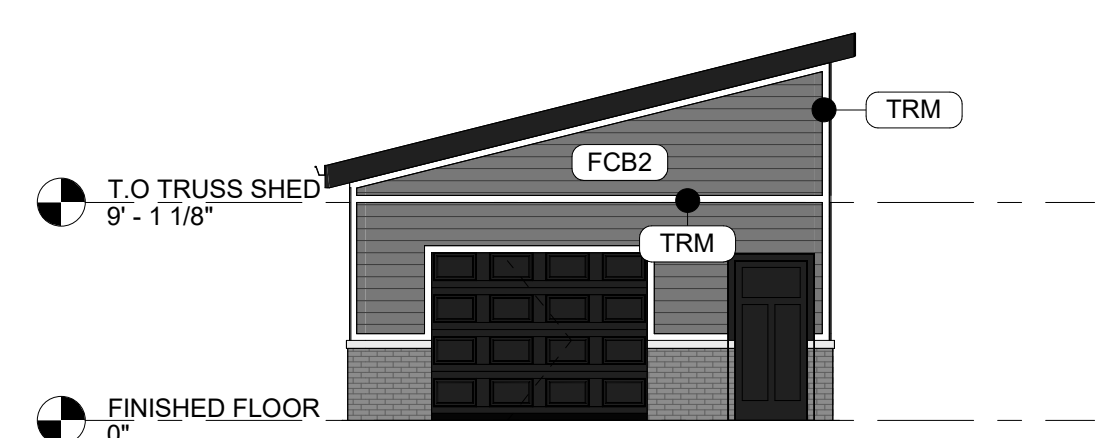

4 SHED EAST ELEVATION
SCALE: 1/8" = 1'-0"

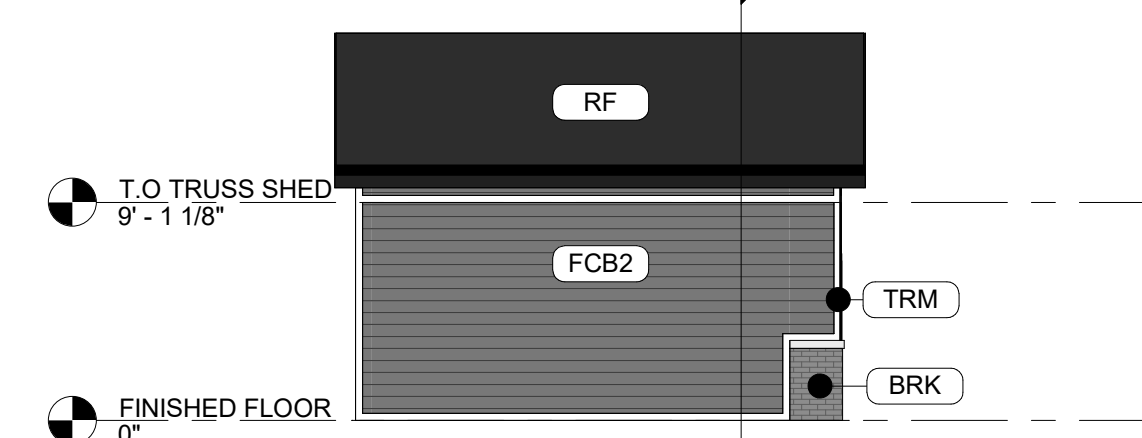

3 SHED SOUTH ELEVATION
SCALE: 1/8" = 1'-0"

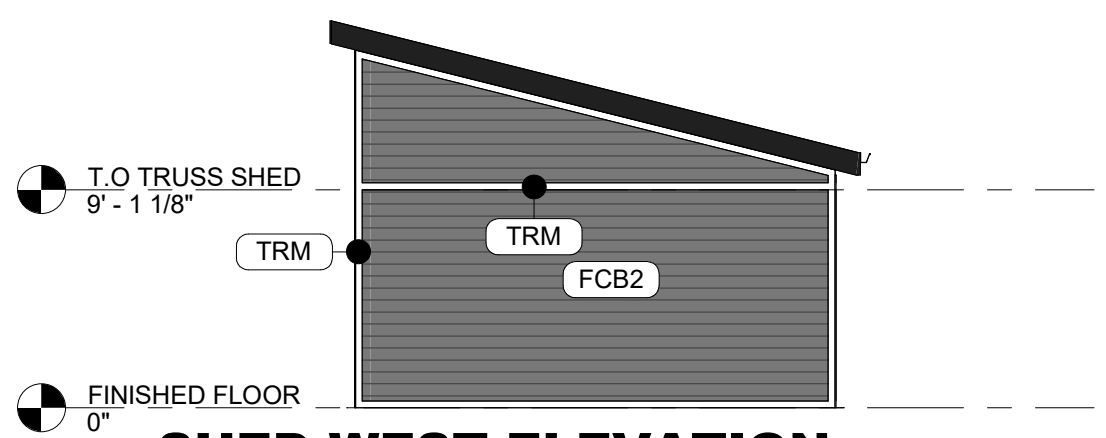

2 SHED WEST ELEVATION
SCALE: 1/8" = 1'-0"

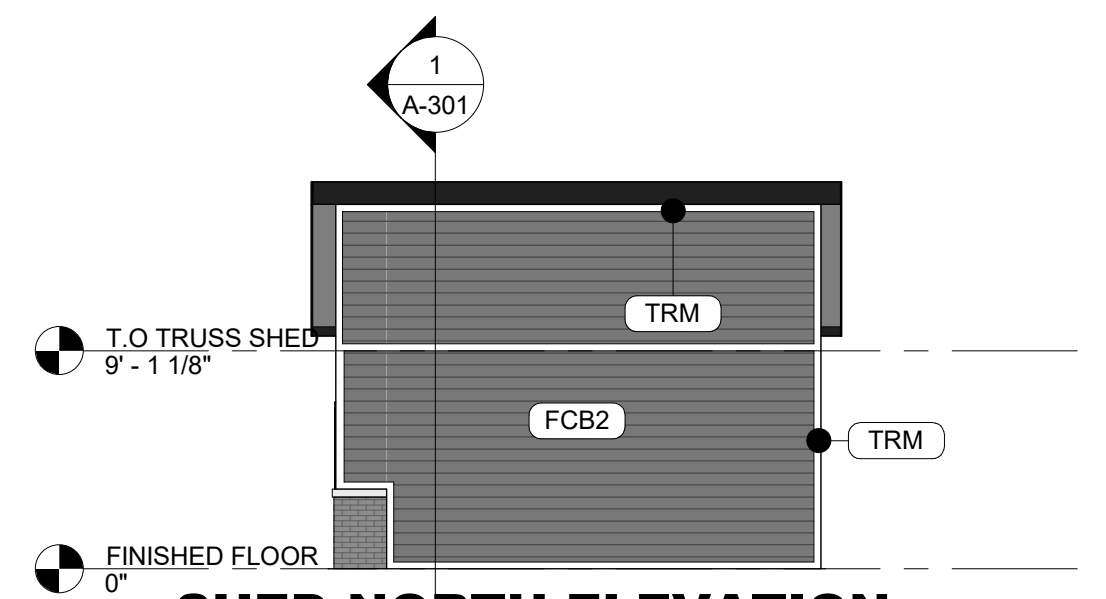

1 SHED NORTH ELEVATION
SCALE: 1/8" = 1'-0"

GENERAL EXTERIOR ELEVATION NOTES:

- REFER TO ADDITIONAL NOTES AND REQUIREMENTS ON ALL OTHER DOCUMENTS AND OTHER DISCIPLINES DOCUMENTS.
 - ALL CONDUIT RUNS & SERVICE LINES SHALL BE GROUPED TOGETHER IN A NEAT & ORDERLY MANNER AND SHOULD PENETRATE THE WALL AT THE LOWEST POINT AND ARE NOT TO RUN OVER THE TOP OF PARAPET. ALL OTHER CONDUITS & JUNCTION BOXES FOR EXTERIOR FIXTURES & EQUIPMENT SHALL BE FULLY CONCEALED WITHIN THE BUILDING CONSTRUCTION.
 - ALL HORIZONTAL TRANSITIONS BETWEEN DIFFERENT MATERIALS SHALL BE FLASHED CONTINUOUS FROM UP BEHIND UPPER MATERIAL AND EXTEND OVER TO EXTERIOR FACE OF LOWER MATERIAL WITH DRIP EDGE.
 - ANY RETURNS OR BLIND ELEVATIONS NOT SHOWN SHALL BE SIMILAR IN MATERIAL AND MAKEUP TO ADJACENT CONDITIONS OR OTHER SIMILAR CONDITIONS.
 - NO EXPOSED MASONRY/MATERIAL CORES. MASONRY RETURNS AT WINDOWS/OPENINGS ARE REQUIRED IF FRAMING IS NOT DEEP ENOUGH TO PROVIDE CLOSURE AT THE BACKSIDE OF MASONRY FOR AN EFFECTIVELY SEALED JOINT.
 - INSTALL VERTICAL EXPANSION JOINTS PER STRUCTURAL OR MINIMAL AT COLUMN/GRID LINES AND AT THE HEAD OF DOOR JAMBS/OPENINGS OR AS OTHERWISE NOTED OR WHERE REQUIRED PER STANDARD MATERIAL PRACTICE TO REDUCE STRESS CRACKING. NO CONTROL JOINT/EXPANSION JOINT AT MAIN STRUCTURAL BEARING LOCATIONS. VERIFY JOINTS WITH ARCHITECT.
 - CAULK & SEAL ALL TRANSITION-CONTROL-EXPANSION AT ALL EXTERIOR MATERIALS.
 - PROVIDE CAST REGLETS JUST IN FROM THE OUTER EDGE ON UNDERSIDE OF FACE MATERIAL OR DRIP EDGE AT ALL OVERHANGS & SOFFITS.
 - INSULATE AND SEAL TO ENSURE ADEQUATE AIR INFILTRATION BARRIER AROUND ALL EXTERIOR PENETRATIONS TO PREVENT WATER AND SPRINKLER PIPE FREEZING.
 - WHERE EXTERIOR PAVING ADJACENT TO BUILDING, TOP OF PAVING TO BE 1/4" LOWER THAN INTERIOR FINISH FLOOR, SLOPING CONTINUOUSLY AWAY FROM BUILDING A MINIMUM OF 5'. WHERE DOOR STOOP, 48" OUT FROM DOOR 1:48(2%) MAX. SLOPE, AFTER 48" AWAY FROM DOOR 1:20(5%) MAXIMUM SLOPE TO PUBLIC WAY. (REFER TO CIVIL)
 - WHERE NO EXTERIOR PAVING ADJACENT TO BUILDING, TOP OF FINISHED LANDSCAPE A MINIMUM OF 4" BELOW INTERIOR FINISH FLOOR AND 4" BELOW EXTERIOR WALL FLASHING/WEEPS, SLOPING CONTINUOUSLY AWAY FROM BUILDING A MINIMUM OF 5'. (REFER TO CIVIL)
 - ADDRESS SHALL BE PROVIDED ON STREET SIDE OF BUILDING AND ON MONUMENT SIGN. NUMBERS A MINIMUM 5 INCH CONTRASTING COLOR NUMBERS WITH MINIMUM 1/2" STROKE.
 - IF ANY SIGNAGE OR SIGN BASE IS SHOWN IT IS FOR REFERENCE ONLY. FINAL DESIGNS AND/OR ALLOWANCES SHALL BE DETERMINED WITH APPROVED SIGNAGE PERMIT(S).
- ACTUAL DETAILS & DIMENSIONS MAY VARY AND ARE SUBJECT TO CHANGE. ALL DRAWINGS ARE SUBJECT TO AUTHORITY HAVING JURISDICTION APPROVAL. SIGNAGE SHOWN DOES NOT REPRESENT ALLOWABLE SIGNAGE PERMITTING/APPROVAL OF ALL SIGNAGE PER CURRENT CITY ORDINANCE BY OTHERS.

EXTERIOR MATERIAL LEGEND	
MAT. LABEL	MATERIAL DESCRIPTION
BRK	MERIDIAN BRICK, THIN BRICK, COLOR - AMARO, NATURAL MORTAR (CLASS A)
FAS	PREFINISHED METAL FASCIA, COLOR - BLACK
FCB	FIBER CEMENT LAP SIDING 8" REVEAL, SMOOTH, COLOR - WHITE (CLASS B)
FCB2	FIBER CEMENT LAP SIDING 8" REVEAL, SMOOTH, COLOR - GRAY
FCP	FIBER CEMENT PANEL SMOOTH SIDING, COLOR - BLACK (CLASS B)
FCT	4/4 HARDIE TRIM BOARD, SMOOTH, COLORPLUS, ARCTIC BLACK
GUT	PREFINISHED OVERSIZED GUTTER, COLOR - BLACK
MTL	ARCHITECTURAL METAL PANEL, FIRESTONE DELTA OR EQUAL, WITH CONCEALED FASTENERS, COLOR - DARK GRAY (CLASS B)
RF	ARCHITECTURAL ASPHALT SHINGLES, COLOR - BLACK
TRM	4/4 HARDIE TRIM BOARD, SMOOTH, COLORPLUS, ARCTIC BLACK

NOT FOR CONSTRUCTION

Proj. No.	SAA	Proj. Mgr.
22011		SP
Sheet Title	EXTERIOR ELEVATIONS	
Sheet No.	M-201	
Rev. #	Issue / Revision	Date

2/20/2024 11:14 AM - Single Family Resid., Waukee, IA/CA Arch/2024/1_Personal Clubhouse.rvt
10/16/2023 10:07 PM

GENERAL EXTERIOR ELEVATION NOTES

- REFER TO ADDITIONAL NOTES AND REQUIREMENTS ON ALL OTHER DOCUMENTS AND OTHER DISCIPLINES DOCUMENTS.
- ALL CONDUIT RUNS & SERVICE LINES SHALL BE GROUPED TOGETHER IN A NEAT & ORDERLY MANNER AND SHOULD PENETRATE THE WALL AT THE LOWEST POINT AND ARE NOT TO RUN OVER THE TOP OF PARAPET. ALL OTHER CONDUITS & JUNCTION BOXES FOR EXTERIOR FIXTURES & EQUIPMENT SHALL BE FULLY CONCEALED WITHIN THE BUILDING CONSTRUCTION.
- ALL HORIZONTAL TRANSITIONS BETWEEN DIFFERENT MATERIALS SHALL BE FLASHED CONTINUOUS FROM UP BEHIND UPPER MATERIAL AND EXTEND OVER TO EXTERIOR FACE OF LOWER MATERIAL WITH DRIP EDGE.
- ANY RETURNS OR BLIND ELEVATIONS NOT SHOWN SHALL BE SIMILAR IN MATERIAL AND MAKEUP TO ADJACENT CONDITIONS OR OTHER SIMILAR CONDITIONS.
- NO EXPOSED MASONRY/MATERIAL CORES. MASONRY RETURNS AT WINDOWS/OPENINGS ARE REQUIRED IF FRAMING IS NOT DEEP ENOUGH TO PROVIDE CLOSURE AT THE BACKSIDE OF MASONRY FOR AN EFFECTIVELY SEALED JOINT.
- MATERIALS ABOVE CANOPIES & AWNINGS TO BE CONTINUED DOWN BEHIND THEM U.O.N., TYP.
- ANY EXPOSED ROOFING MEMBRANE VISIBLE FROM A PUBLIC RIGHT AWAY MUST MATCH THE PRIMARY WALL MATERIAL COLOR.
- INSTALL VERTICAL EXPANSION JOINTS PER STRUCTURAL OR MINIMAL AT COLUMN/GRID LINES AND AT THE HEAD OF DOOR JAMBS/OPENINGS OR AS OTHERWISE NOTED OR WHERE REQUIRED PER STANDARD MATERIAL PRACTICE TO REDUCE STRESS CRACKING. NO CONTROL JOINT/EXPANSION JOINT AT MAIN STRUCTURAL BEARING LOCATIONS. VERIFY JOINTS WITH ARCHITECT.
- CAULK & SEAL ALL TRANSITION-CONTROL-EXPANSION AT ALL EXTERIOR MATERIALS.
- PROVIDE CAST REGLETS JUST IN FROM THE OUTER EDGE ON UNDERSIDE OF FACE MATERIAL OR DRIP EDGE AT ALL OVERHANGS & SOFFITS.
- INSULATE AND SEAL TO ENSURE ADEQUATE AIR INFILTRATION BARRIER AROUND ALL EXTERIOR PENETRATIONS TO PREVENT WATER AND SPRINKLER PIPE FREEZING.
- WHERE EXTERIOR PAVING ADJACENT TO BUILDING, TOP OF PAVING TO BE 1/4" LOWER THAN INTERIOR FINISH FLOOR, SLOPING CONTINUOUSLY AWAY FROM BUILDING A MINIMUM OF 5'. WHERE DOOR STOOP, 48" OUT FROM DOOR 1.48(2%) MAX. SLOPE, AFTER 48" AWAY FROM DOOR 1.20(5%) MAXIMUM SLOPE TO PUBLIC WAY. (REFER TO CIVIL)
- WHERE NO EXTERIOR PAVING ADJACENT TO BUILDING, TOP OF FINISHED LANDSCAPE A MINIMUM OF 4" BELOW INTERIOR FINISH FLOOR AND 4" BELOW EXTERIOR WALL FLASHING/WEEPS, SLOPING CONTINUOUSLY AWAY FROM BUILDING A MINIMUM OF 5'. (REFER TO CIVIL)
- ADDRESS SHALL BE PROVIDED ON STREET SIDE OF BUILDING AND ON MONUMENT SIGN. NUMBERS A MINIMUM 5 INCH CONTRASTING COLOR NUMBERS WITH MINIMUM 1/2" STROKE.
- IF ANY SIGNAGE OR SIGN BASE IS SHOWN IT IS FOR REFERENCE ONLY. FINAL DESIGNS AND/OR ALLOWANCES SHALL BE DETERMINED WITH APPROVED SIGNAGE PERMIT(S).

ACTUAL DETAILS & DIMENSIONS MAY VARY AND ARE SUBJECT TO CHANGE. ALL DRAWINGS ARE SUBJECT TO AUTHORITY HAVING JURISDICTION APPROVAL. SIGNAGE SHOWN DOES NOT REPRESENT ALLOWABLE SIGNAGE PERMITTING/APPROVAL OF ALL SIGNAGE PER CURRENT CITY ORDINANCE BY OTHERS.

EXTERIOR MATERIAL LEGEND	
MAT. LABEL	MATERIAL DESCRIPTION
BRK	MERIDIAN BRICK, THIN BRICK, COLOR - AMARO, NATURAL MORTAR
FAS	PREFINISHED METAL FASCIA, COLOR - BLACK
FCB	FIBER CEMENT LAP SIDING 8" REVEAL, SMOOTH, COLOR - WHITE
FCP	FIBER CEMENT PANEL SMOOTH SIDING, COLOR - BLACK W/ FRY REGLET COLOR MATCH REVEALS
MTL	ARCHITECTURAL METAL PANEL, FIRESTONE DELTA OR EQUAL, WITH CONCEALED FASTENERS, COLOR - DARK GRAY
RF	ARCHITECTURAL ASPHALT SHINGLES, COLOR - BLACK
TRM	FIBER CEMENT TRIM BOARD, SMOOTH, COLOR - WHITE
VIS	INSULATED VISION GLASS: CLEAR W/ LOW E COATING IN VINYL RESIDENTIAL STYLE WINDOW, COLOR - BLACK

EXTERIOR MATERIAL CALCULATIONS

FRONT ELEVATION = 1568 SF (EXCLUDING WINDOW AND DOORS)
 THIN BRICK = 315 SF (20%)

MISCELLANEOUS EXTERIOR MATERIAL FINISHES

- TYPICAL U.O.N.
- EXPOSED CONCRETE: GRIND SMOOTH & RUB/COAT WITH CEMENT SLURRY.
 - FASCIA & SOFFIT: METAL PREFINISHED BLACK.
 - GUTTERS & DOWNSPOUTS: METAL PREFINISHED BLACK.
 - CAULKS & SEALANTS: COLOR MATCHED TO ADJACENT MATERIAL.
 - HOLLOW METAL MAN DOORS & FRAMES: PAINTED TO MATCH ADJACENT MATERIAL.
 - GARAGE DOORS: METAL PRE-FINISHED BLACK.
 - LOUVERS: METAL PRE-FINISHED TO MATCH ADJACENT MATERIAL COLOR.
 - LIGHT FIXTURES: MATCH ADJACENT MATERIAL COLOR.
- TRIM SIZES, TYP. U.O.N.:
- WINDOWS & DOORS 5-1/2"
 - VERTICAL 5-1/2"
 - HORIZONTAL 9-1/4"

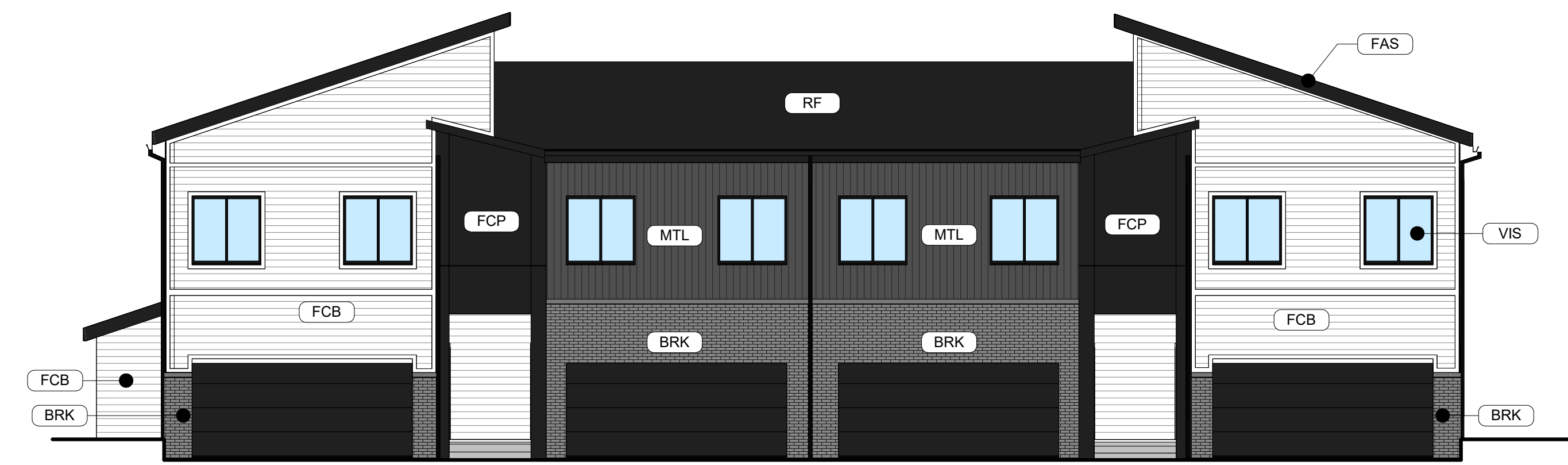

4 DELLA (4-PLEX) FRONT ELEVATION - SCHEME A
 SCALE: 1/8" = 1'-0"

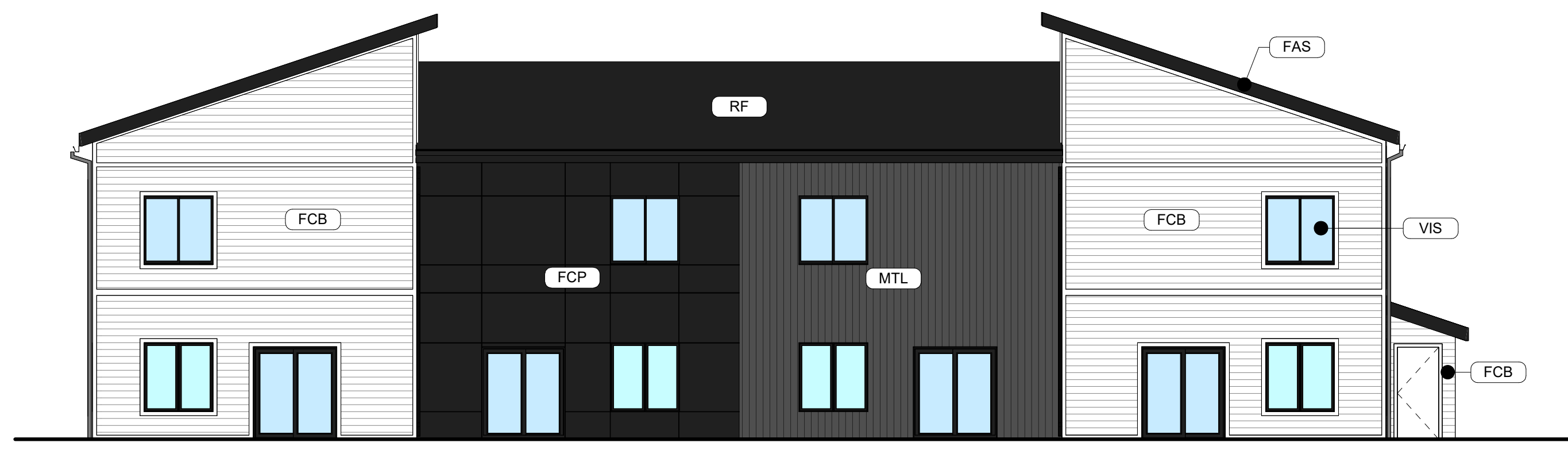

3 DELLA (4-PLEX) REAR ELEVATION - SCHEME A
 SCALE: 1/8" = 1'-0"

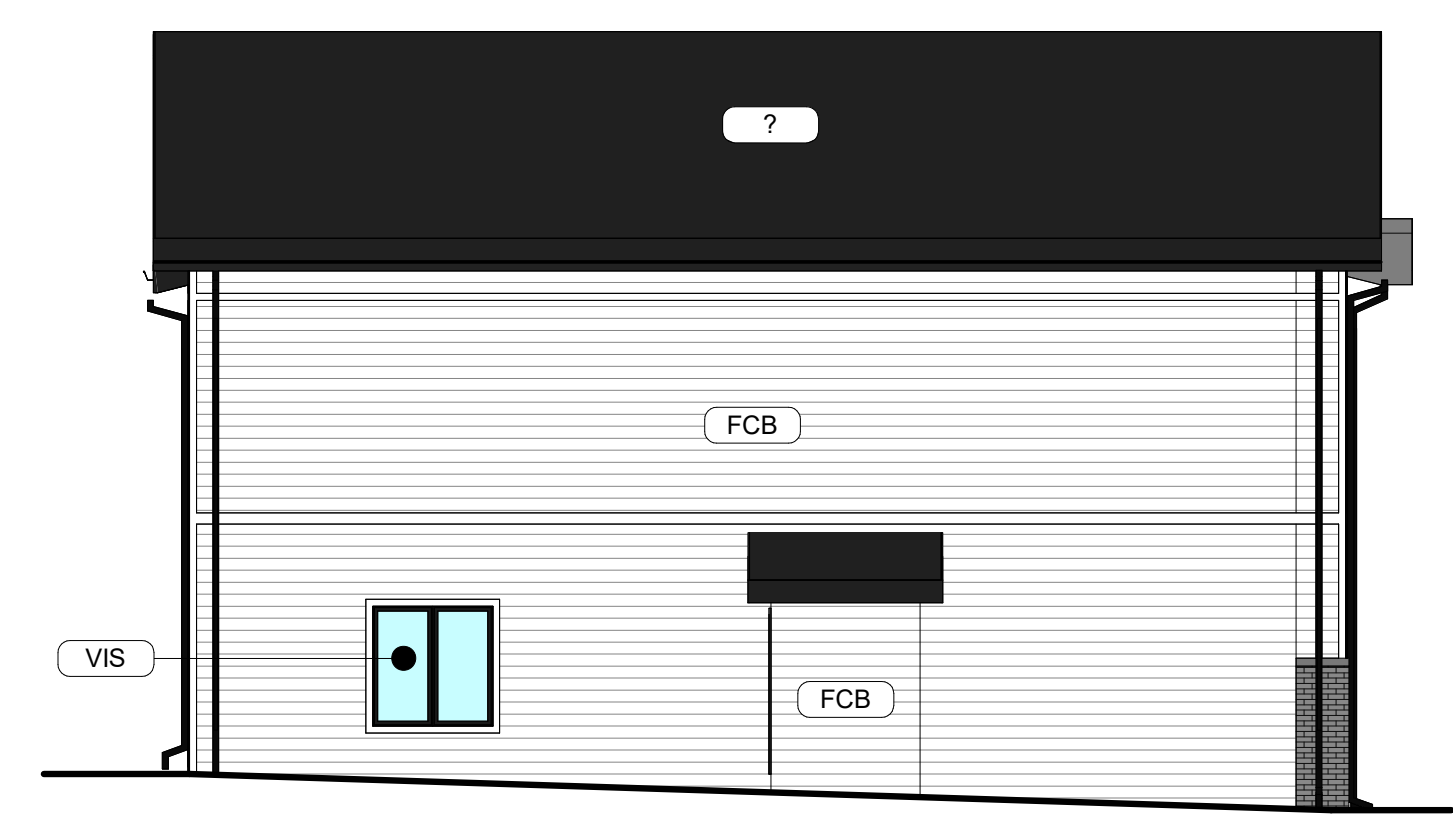

2 DELLA (4-PLEX) SIDE ELEVATION - SCHEME A
 SCALE: 1/8" = 1'-0"

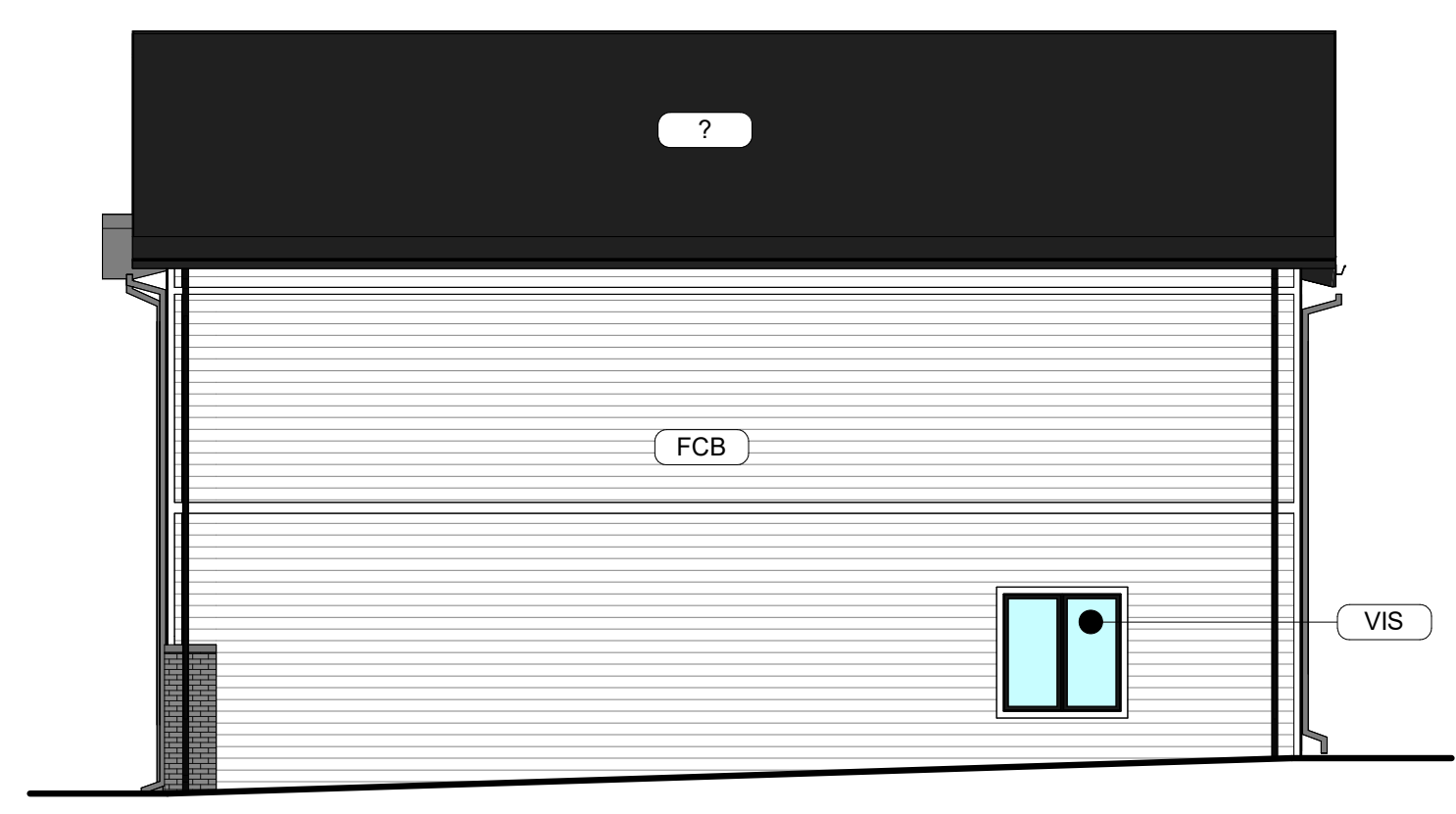

1 DELLA (4-PLEX) SIDE ELEVATION - SCHEME A
 SCALE: 1/8" = 1'-0"

Rev. #	Issue / Revision	Date
1	30% Set	07-15-2022
4	Site Plan Submittal	06-09-2022
5	2nd Site Plan Submittal	07-28-2022
6	3rd Site Plan Submittal	08-12-2022

Proj. No. SAA Proj. Mgr.
22011 SP
 Sheet Title
**DELLA 4-PLEX
 EXT ELEV -
 SCHEME A**
 Sheet No.

M-201

C:\Users\mvaughan\OneDrive - SA\Documents\2021\1_Plan\Townhouses_Plan_TownShy_Toe_Car_Garage_Chron_ewm\mvaughan.rvt
 10/2022 1:12:08 PM

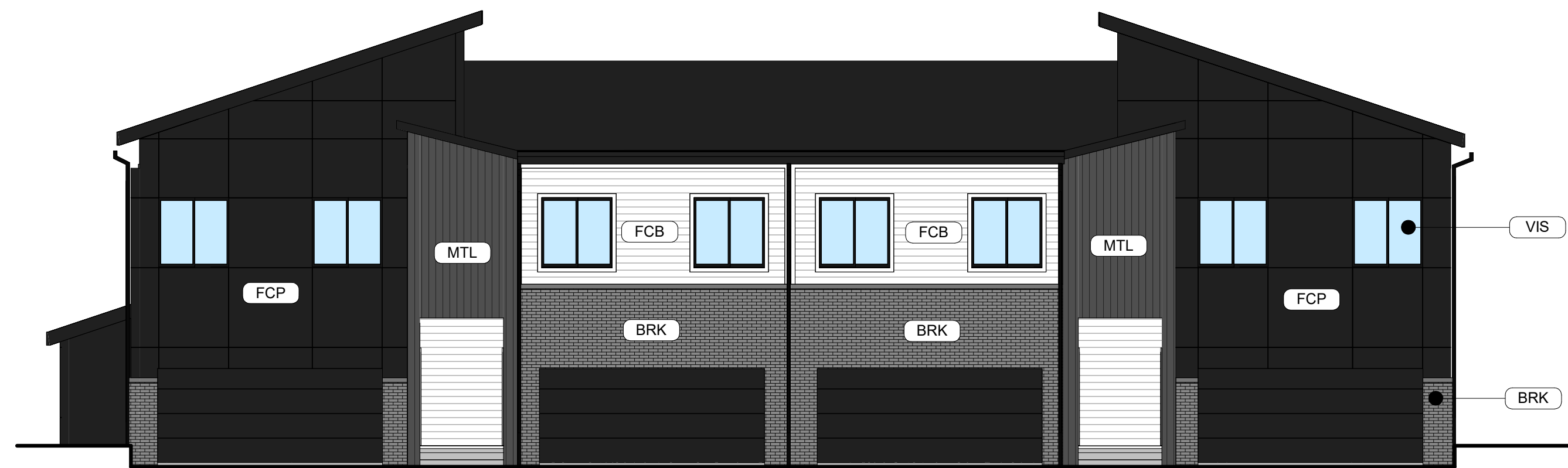

4 **DELLA FRONT ELEVATION - SCHEME B**
SCALE: 1/8" = 1'-0"

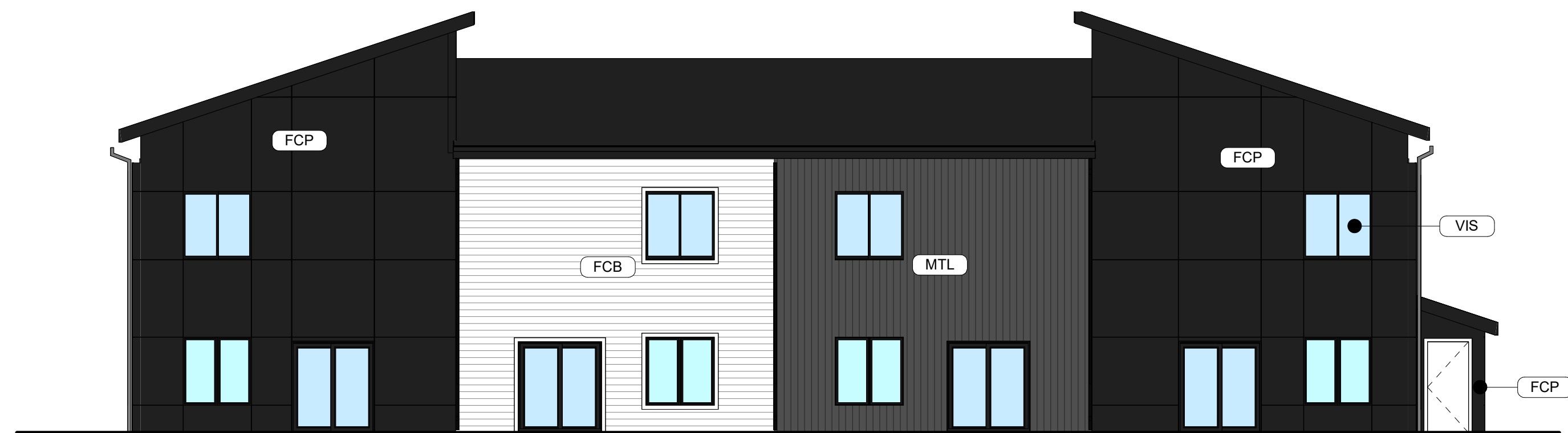

3 **DELLA REAR ELEVATION - SCHEME B**
SCALE: 1/8" = 1'-0"

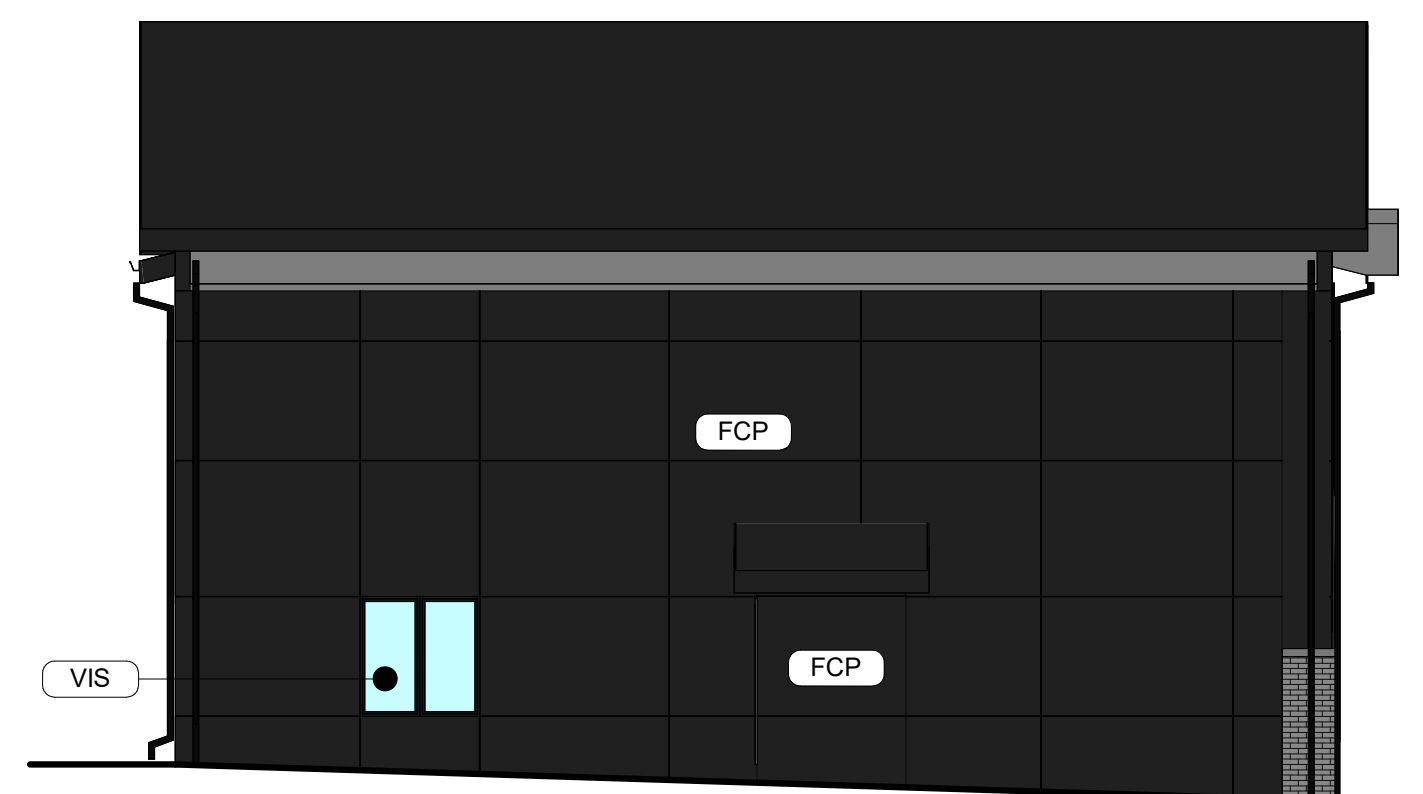

2 **DELLA SIDE ELEVATION - SCHEME B**
SCALE: 1/8" = 1'-0"

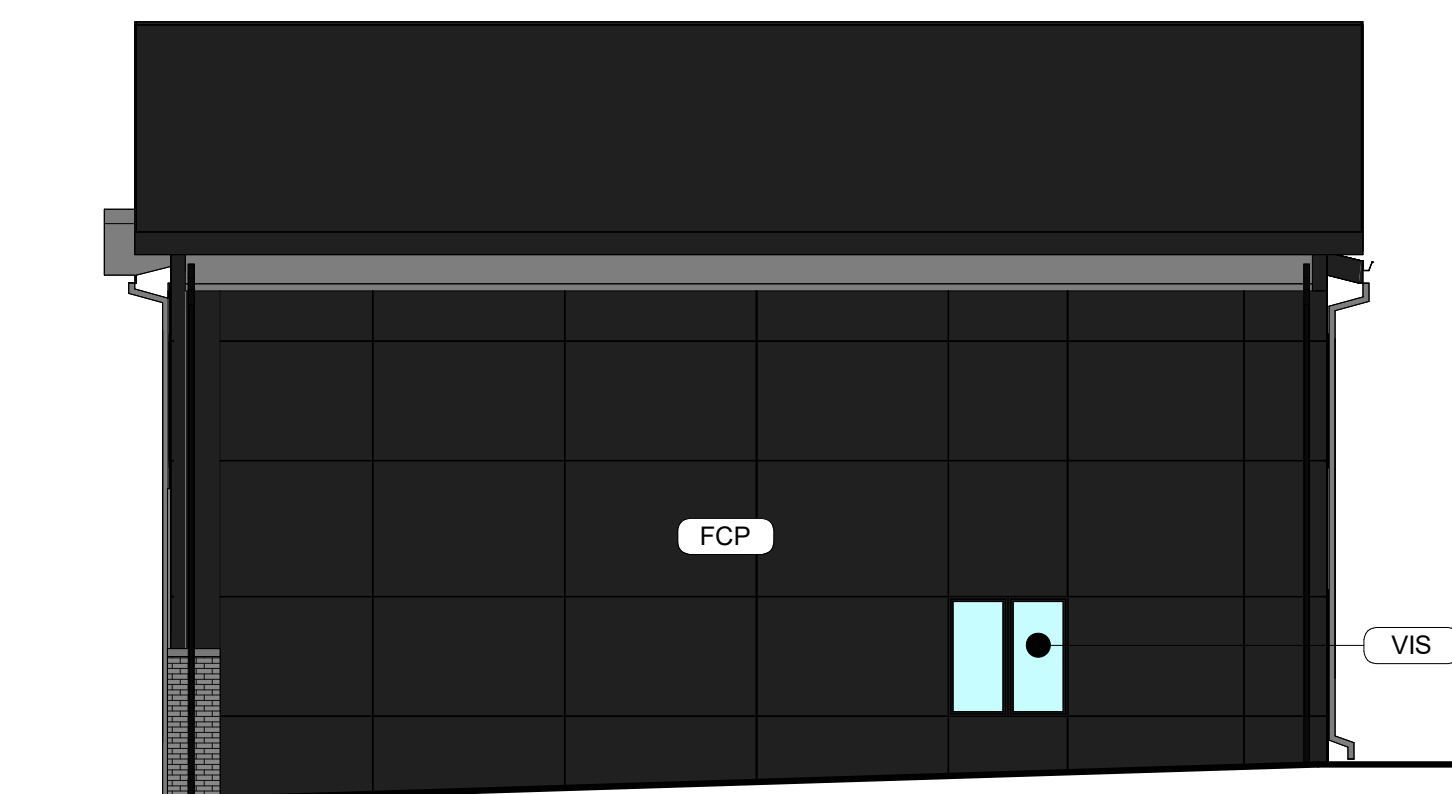

1 **DELLA SIDE ELEVATION - SCHEME B**
SCALE: 1/8" = 1'-0"

GENERAL EXTERIOR ELEVATION NOTES

- REFER TO ADDITIONAL NOTES AND REQUIREMENTS ON ALL OTHER DOCUMENTS AND OTHER DISCIPLINES DOCUMENTS.
- ALL CONDUIT RUNS & SERVICE LINES SHALL BE GROUPED TOGETHER IN A NEAT & ORDERLY MANNER AND SHOULD PENETRATE THE WALL AT THE LOWEST POINT AND ARE NOT TO RUN OVER THE TOP OF PARAPET. ALL OTHER CONDUITS & JUNCTION BOXES FOR EXTERIOR FIXTURES & EQUIPMENT SHALL BE FULLY CONCEALED WITHIN THE BUILDING CONSTRUCTION.
- ALL HORIZONTAL TRANSITIONS BETWEEN DIFFERENT MATERIALS SHALL BE FLASHED CONTINUOUS FROM UP BEHIND UPPER MATERIAL AND EXTEND OVER TO EXTERIOR FACE OF LOWER MATERIAL WITH DRIP EDGE.
- ANY RETURNS OR BLIND ELEVATIONS NOT SHOWN SHALL BE SIMILAR IN MATERIAL AND MAKEUP TO ADJACENT CONDITIONS OR OTHER SIMILAR CONDITIONS.
- NO EXPOSED MASONRY/MATERIAL CORES. MASONRY RETURNS AT WINDOWS/OPENINGS ARE REQUIRED IF FRAMING IS NOT DEEP ENOUGH TO PROVIDE CLOSURE AT THE BACKSIDE OF MASONRY FOR AN EFFECTIVELY SEALED JOINT.
- MATERIALS ABOVE CANOPIES & AWNINGS TO BE CONTINUED DOWN BEHIND THEM U.O.N., TYP.
- ANY EXPOSED ROOFING MEMBRANE VISIBLE FROM A PUBLIC RIGHT AWAY MUST MATCH THE PRIMARY WALL MATERIAL COLOR.
- INSTALL VERTICAL EXPANSION JOINTS PER STRUCTURAL OR MINIMAL AT COLUMN/GRID LINES AND AT THE HEAD OF DOOR JAMBS/OPENINGS OR AS OTHERWISE NOTED OR WHERE REQUIRED PER STANDARD MATERIAL PRACTICE TO REDUCE STRESS CRACKING. NO CONTROL JOINT/EXPANSION JOINT AT MAIN STRUCTURAL BEARING LOCATIONS. VERIFY JOINTS WITH ARCHITECT.
- CAULK & SEAL ALL TRANSITION-CONTROL-EXPANSION AT ALL EXTERIOR MATERIALS.
- PROVIDE CAST REGLETS JUST IN FROM THE OUTER EDGE ON UNDERSIDE OF FACE MATERIAL OR DRIP EDGE AT ALL OVERHANGS & SOFFITS.
- INSULATE AND SEAL TO ENSURE ADEQUATE AIR INFILTRATION BARRIER AROUND ALL EXTERIOR PENETRATIONS TO PREVENT WATER AND SPRINKLER PIPE FREEZING.
- WHERE EXTERIOR PAVING ADJACENT TO BUILDING, TOP OF PAVING TO BE 1/4" LOWER THAN INTERIOR FINISH FLOOR, SLOPING CONTINUOUSLY AWAY FROM BUILDING A MINIMUM OF 5', WHERE DOOR STOOP, 48" OUT FROM DOOR 1.48(2%) MAX. SLOPE, AFTER 48" AWAY FROM DOOR 1.20(5%) MAXIMUM SLOPE TO PUBLIC WAY. (REFER TO CIVIL)
- WHERE NO EXTERIOR PAVING ADJACENT TO BUILDING, TOP OF FINISHED LANDSCAPE A MINIMUM OF 4" BELOW INTERIOR FINISH FLOOR AND 4" BELOW EXTERIOR WALL FLASHING/WEEPS, SLOPING CONTINUOUSLY AWAY FROM BUILDING A MINIMUM OF 5'. (REFER TO CIVIL)
- ADDRESS SHALL BE PROVIDED ON STREET SIDE OF BUILDING AND ON MONUMENT SIGN. NUMBERS A MINIMUM 5 INCH CONTRASTING COLOR NUMBERS WITH MINIMUM 1/2" STROKE.
- IF ANY SIGNAGE OR SIGN BASE IS SHOWN IT IS FOR REFERENCE ONLY, FINAL DESIGNS AND/OR ALLOWANCES SHALL BE DETERMINED WITH APPROVED SIGNAGE PERMIT(S).

ACTUAL DETAILS & DIMENSIONS MAY VARY AND ARE SUBJECT TO CHANGE. ALL DRAWINGS ARE SUBJECT TO AUTHORITY HAVING JURISDICTION APPROVAL. SIGNAGE SHOWN DOES NOT REPRESENT ALLOWABLE SIGNAGE PERMITTING/APPROVAL OF ALL SIGNAGE PER CURRENT CITY ORDINANCE BY OTHERS.

EXTERIOR MATERIAL LEGEND	
MAT. LABEL	MATERIAL DESCRIPTION
BRK	MERIDIAN BRICK, THIN BRICK, COLOR - AMARO, NATURAL MORTAR
FAS	PREFINISHED METAL FASCIA, COLOR - BLACK
FCB	FIBER CEMENT LAP SIDING 8" REVEAL, SMOOTH, COLOR - WHITE
FCP	FIBER CEMENT PANEL SMOOTH SIDING, COLOR - BLACK W/ FRY REGLET COLOR MATCH REVEALS
MTL	ARCHITECTURAL METAL PANEL, FIRESTONE DELTA OR EQUAL, WITH CONCEALED FASTENERS, COLOR - DARK GRAY
RF	ARCHITECTURAL ASPHALT SHINGLES, COLOR - BLACK
TRM	FIBER CEMENT TRIM BOARD, SMOOTH, COLOR - WHITE
VIS	INSULATED VISION GLASS: CLEAR W/ LOW E COATING IN VINYL RESIDENTIAL STYLE WINDOW, COLOR - BLACK

EXTERIOR MATERIAL CALCULATIONS

FRONT ELEVATION = 1588 SF (EXCLUDING WINDOW AND DOORS)
THIN BRICK = 315 SF (20%)

MISCELLANEOUS EXTERIOR MATERIAL FINISHES

- TYPICAL U.O.N.
- EXPOSED CONCRETE: GRIND SMOOTH & RUB/COAT WITH CEMENT SLURRY.
 - FASCIA & SOFFIT: METAL PREFINISHED BLACK.
 - GUTTERS & DOWNSPOUTS: METAL PREFINISHED BLACK.
 - CAULKS & SEALANTS: COLOR MATCHED TO ADJACENT MATERIAL.
 - HOLLOW METAL MAN DOORS & FRAMES: PAINTED TO MATCH ADJACENT MATERIAL.
 - GARAGE DOORS: METAL PRE-FINISHED BLACK.
 - LOUVERS: METAL PRE-FINISHED TO MATCH ADJACENT MATERIAL COLOR.
 - LIGHT FIXTURES: MATCH ADJACENT MATERIAL COLOR.
- TRIM SIZES. TYP. U.O.N.:
- WINDOWS & DOORS 5-1/2"
 - VERTICAL 5-1/2"
 - HORIZONTAL 9-1/4"

Rev. #	Issue / Revision	Date
5	2nd Site Plan Submittal	07-25-2022
6	3rd Site Plan Submittal	08-12-2022

Proj. No. SAA Proj. Mgr.
22011 SP
Sheet Title
**DELLA 4-PLEX
EXT ELEV -
SCHEME B**
Sheet No.

C:\Users\michael\OneDrive - SA\Documents\2021\1_Planroom\Townhouses_Files\Two-Story Two Car Garage_Chron_mw\mwf\front 10/20/22 1:12:03 PM



4 **DELLA (2-PLEX) FRONT ELEVATION - SCHEME A**
SCALE: 1/8" = 1'-0"



3 **DELLA (2-PLEX) REAR ELEVATION - SCHEME A**
SCALE: 1/8" = 1'-0"

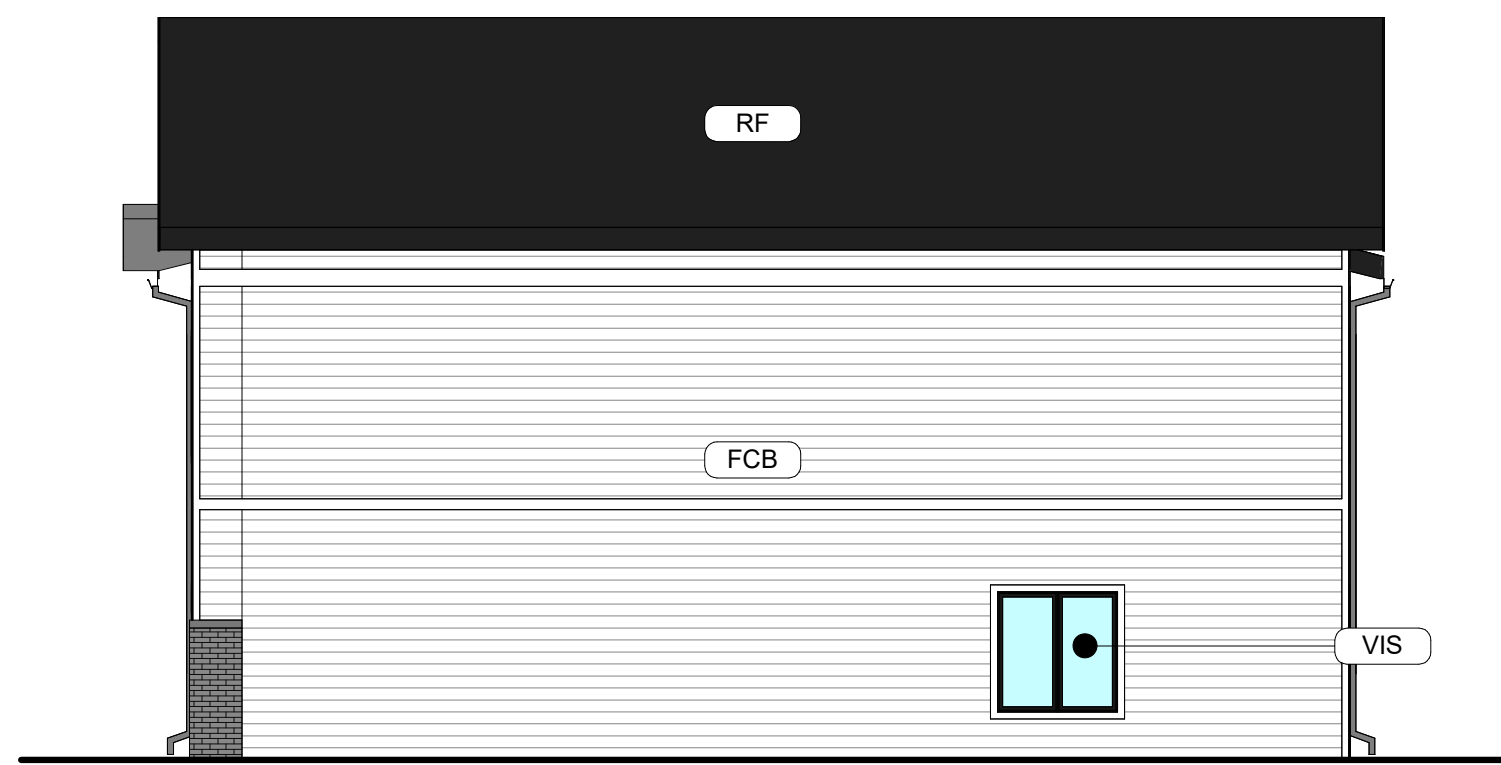

2 **DELLA (2-PLEX) SIDE ELEVATION - SCHEME A**
SCALE: 1/8" = 1'-0"

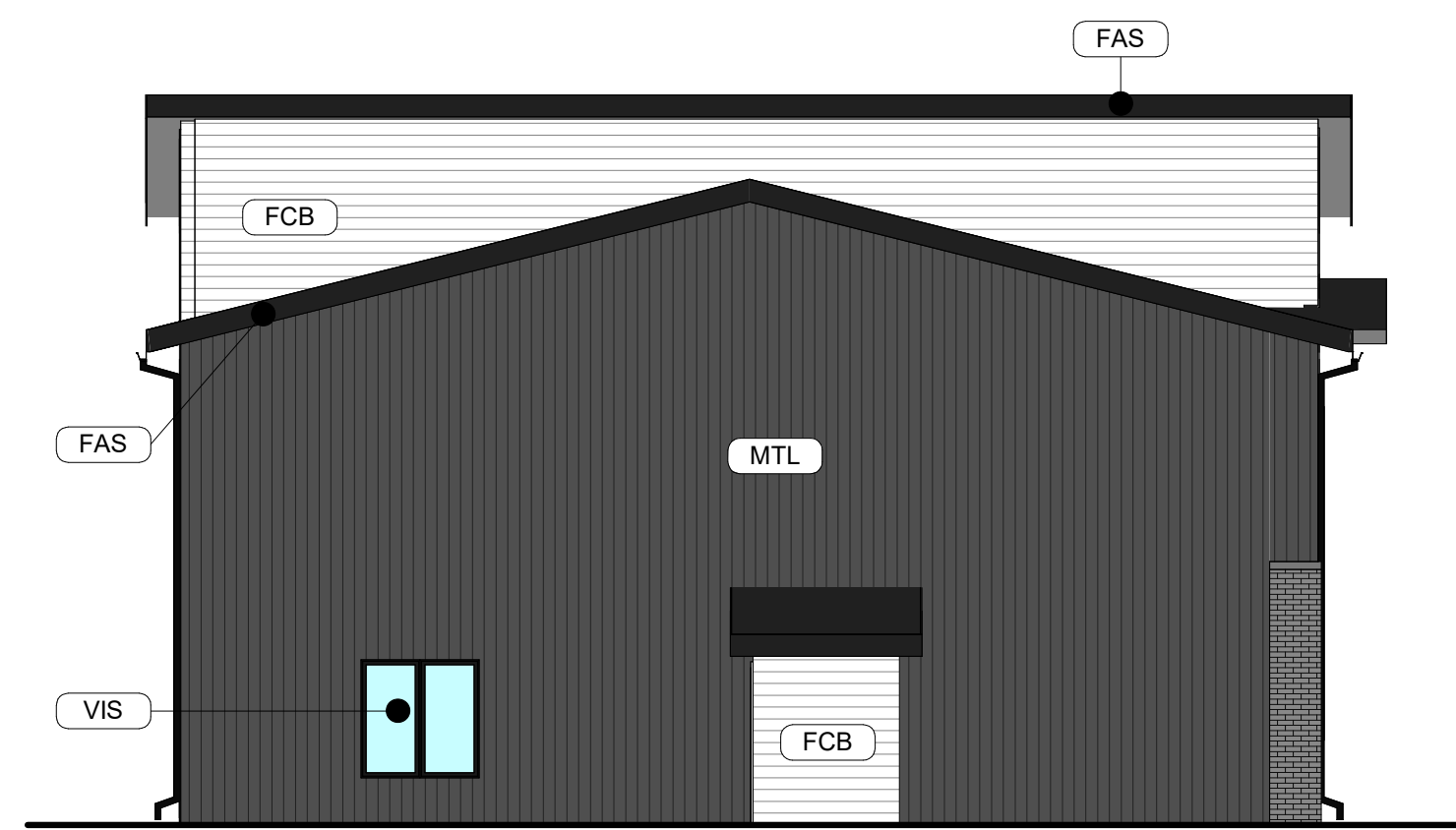

1 **DELLA (2-PLEX) SIDE ELEVATION - SCHEME A**
SCALE: 1/8" = 1'-0"

GENERAL EXTERIOR ELEVATION NOTES

- REFER TO ADDITIONAL NOTES AND REQUIREMENTS ON ALL OTHER DOCUMENTS AND OTHER DISCIPLINES DOCUMENTS.
- ALL CONDUIT RUNS & SERVICE LINES SHALL BE GROUPED TOGETHER IN A NEAT & ORDERLY MANNER AND SHOULD PENETRATE THE WALL AT THE LOWEST POINT AND ARE NOT TO RUN OVER THE TOP OF PARAPET. ALL OTHER CONDUITS & JUNCTION BOXES FOR EXTERIOR FIXTURES & EQUIPMENT SHALL BE FULLY CONCEALED WITHIN THE BUILDING CONSTRUCTION.
- ALL HORIZONTAL TRANSITIONS BETWEEN DIFFERENT MATERIALS SHALL BE FLASHED CONTINUOUS FROM UP BEHIND UPPER MATERIAL AND EXTEND OVER TO EXTERIOR FACE OF LOWER MATERIAL WITH DRIP EDGE.
- ANY RETURNS OR BLIND ELEVATIONS NOT SHOWN SHALL BE SIMILAR IN MATERIAL AND MAKEUP TO ADJACENT CONDITIONS OR OTHER SIMILAR CONDITIONS.
- NO EXPOSED MASONRY/MATERIAL CORES. MASONRY RETURNS AT WINDOWS/OPENINGS ARE REQUIRED IF FRAMING IS NOT DEEP ENOUGH TO PROVIDE CLOSURE AT THE BACKSIDE OF MASONRY FOR AN EFFECTIVELY SEALED JOINT.
- MATERIALS ABOVE CANOPIES & AWNINGS TO BE CONTINUED DOWN BEHIND THEM U.O.N., TYP.
- ANY EXPOSED ROOFING MEMBRANE VISIBLE FROM A PUBLIC RIGHT AWAY MUST MATCH THE PRIMARY WALL MATERIAL COLOR.
- INSTALL VERTICAL EXPANSION JOINTS PER STRUCTURAL OR MINIMAL AT COLUMN/GRID LINES AND AT THE HEAD OF DOOR JAMBS/OPENINGS OR AS OTHERWISE NOTED OR WHERE REQUIRED PER STANDARD MATERIAL PRACTICE TO REDUCE STRESS CRACKING. NO CONTROL JOINT/EXPANSION JOINT AT MAIN STRUCTURAL BEARING LOCATIONS. VERIFY JOINTS WITH ARCHITECT.
- CAULK & SEAL ALL TRANSITION-CONTROL-EXPANSION AT ALL EXTERIOR MATERIALS.
- PROVIDE CAST REGLETS JUST IN FROM THE OUTER EDGE ON UNDERSIDE OF FACE MATERIAL OR DRIP EDGE AT ALL OVERHANGS & SOFFITS.
- INSULATE AND SEAL TO ENSURE ADEQUATE AIR INFILTRATION BARRIER AROUND ALL EXTERIOR PENETRATIONS TO PREVENT WATER AND SPRINKLER PIPE FREEZING.
- WHERE EXTERIOR PAVING ADJACENT TO BUILDING, TOP OF PAVING TO BE 1/4" LOWER THAN INTERIOR FINISH FLOOR, SLOPING CONTINUOUSLY AWAY FROM BUILDING A MINIMUM OF 5'. WHERE DOOR STOOP, 48" OUT FROM DOOR 1.48(2%) MAX. SLOPE, AFTER 48" AWAY FROM DOOR 1.20(5%) MAXIMUM SLOPE TO PUBLIC WAY. (REFER TO CIVIL)
- WHERE NO EXTERIOR PAVING ADJACENT TO BUILDING, TOP OF FINISHED LANDSCAPE A MINIMUM OF 4" BELOW INTERIOR FINISH FLOOR AND 4" BELOW EXTERIOR WALL FLASHING/WEEPS, SLOPING CONTINUOUSLY AWAY FROM BUILDING A MINIMUM OF 5'. (REFER TO CIVIL)
- ADDRESS SHALL BE PROVIDED ON STREET SIDE OF BUILDING AND ON MONUMENT SIGN. NUMBERS A MINIMUM 5 INCH CONTRASTING COLOR NUMBERS WITH MINIMUM 1/2" STROKE.
- IF ANY SIGNAGE OR SIGN BASE IS SHOWN IT IS FOR REFERENCE ONLY, FINAL DESIGNS AND/OR ALLOWANCES SHALL BE DETERMINED WITH APPROVED SIGNAGE PERMIT(S).

ACTUAL DETAILS & DIMENSIONS MAY VARY AND ARE SUBJECT TO CHANGE. ALL DRAWINGS ARE SUBJECT TO AUTHORITY HAVING JURISDICTION APPROVAL. SIGNAGE SHOWN DOES NOT REPRESENT ALLOWABLE SIGNAGE PERMITTING/APPROVAL OF ALL SIGNAGE PER CURRENT CITY ORDINANCE BY OTHERS.

EXTERIOR MATERIAL LEGEND	
MAT. LABEL	MATERIAL DESCRIPTION
BRK	MERIDIAN BRICK, THIN BRICK, COLOR - AMARO, NATURAL MORTAR
FAS	PREFINISHED METAL FASCIA, COLOR - BLACK
FCB	FIBER CEMENT LAP SIDING 8" REVEAL, SMOOTH, COLOR - WHITE
FCP	FIBER CEMENT PANEL SMOOTH SIDING, COLOR - BLACK W/ FRY REGLET COLOR MATCH REVEALS
MTL	ARCHITECTURAL METAL PANEL, FIRESTONE DELTA OR EQUAL, WITH CONCEALED FASTENERS, COLOR - DARK GRAY
RF	ARCHITECTURAL ASPHALT SHINGLES, COLOR - BLACK
TRM	FIBER CEMENT TRIM BOARD, SMOOTH, COLOR - WHITE
VIS	INSULATED VISION GLASS: CLEAR W/ LOW E COATING IN VINYL RESIDENTIAL STYLE WINDOW, COLOR - BLACK

EXTERIOR MATERIAL CALCULATIONS

FRONT ELEVATION = 703 SF (EXCLUDING WINDOW AND DOORS)
THIN BRICK = 142 SF (20%)

MISCELLANEOUS EXTERIOR MATERIAL FINISHES

- TYPICAL U.O.N.
- EXPOSED CONCRETE: GRIND SMOOTH & RUB/COAT WITH CEMENT SLURRY.
 - FASCIA & SOFFIT: METAL PREFINISHED BLACK.
 - CUTTERS & DOWNSPOUTS: METAL PREFINISHED BLACK.
 - CAULKS & SEALANTS: COLOR MATCHED TO ADJACENT MATERIAL.
 - HOLLOW METAL MAN DOORS & FRAMES: PAINTED TO MATCH ADJACENT MATERIAL.
 - GARAGE DOORS: METAL PRE-FINISHED BLACK.
 - LOUVERS: METAL PRE-FINISHED TO MATCH ADJACENT MATERIAL COLOR.
 - LIGHT FIXTURES: MATCH ADJACENT MATERIAL COLOR.
- TRIM SIZES. TYP. U.O.N.:
- WINDOWS & DOORS 5-1/2"
 - VERTICAL 5-1/2"
 - HORIZONTAL 9-1/4"

Rev. #	Issue / Revision	Date
1	30% Set	07-15-2022
5	2nd Site Plan Submittal	07-25-2022
6	3rd Site Plan Submittal	09-12-2022

C:\Users\mward\OneDrive - SA\Documents\2021\1_Planetree Townhouses_Plan_Two-Story Two Car Garage_Chron_mward\Rev1.rvt
10/2022 11:23:14 AM



4 DELLA (2-PLEX) FRONT ELEVATION - SCHEME B
SCALE: 1/8" = 1'-0"

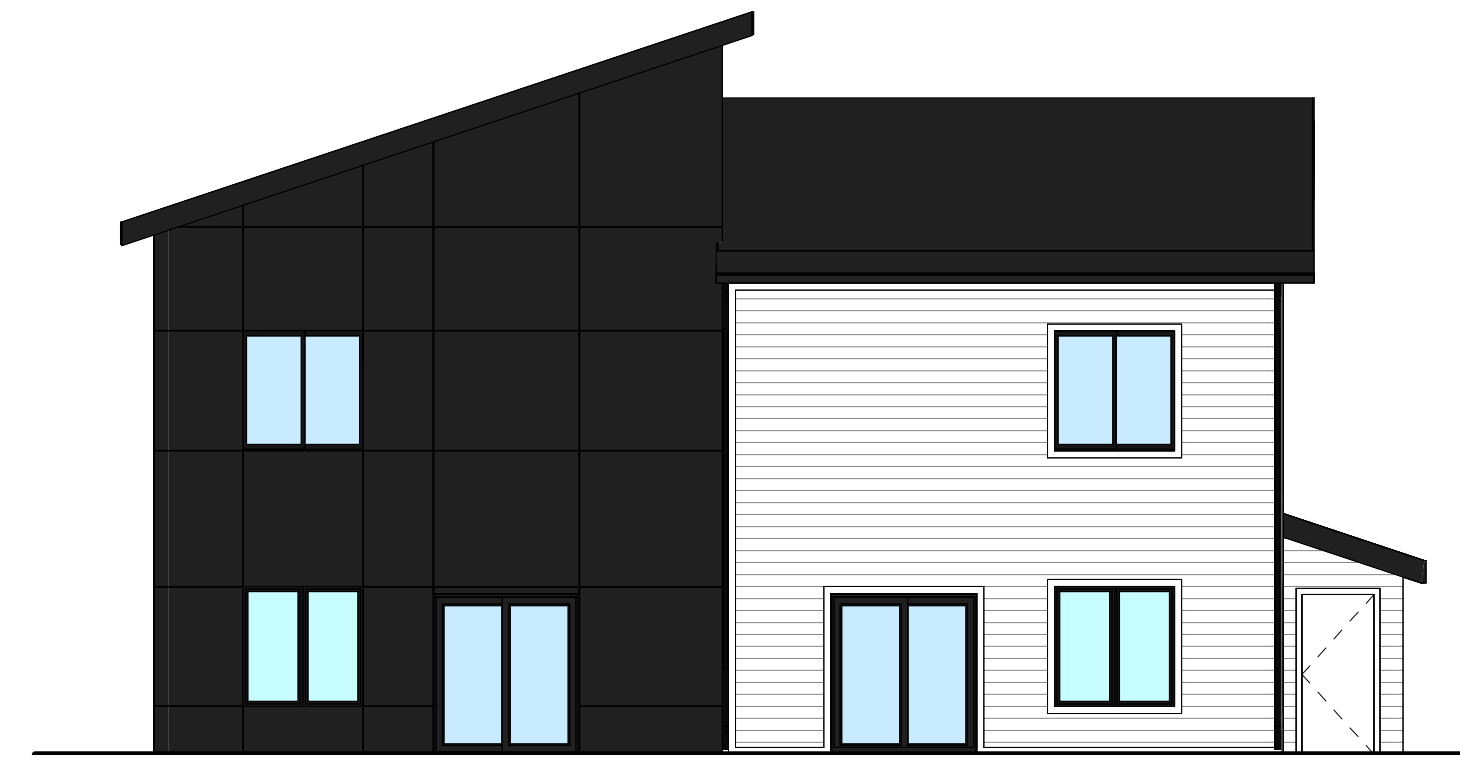

3 DELLA (2-PLEX) REAR ELEVATION - SCHEME B
SCALE: 1/8" = 1'-0"

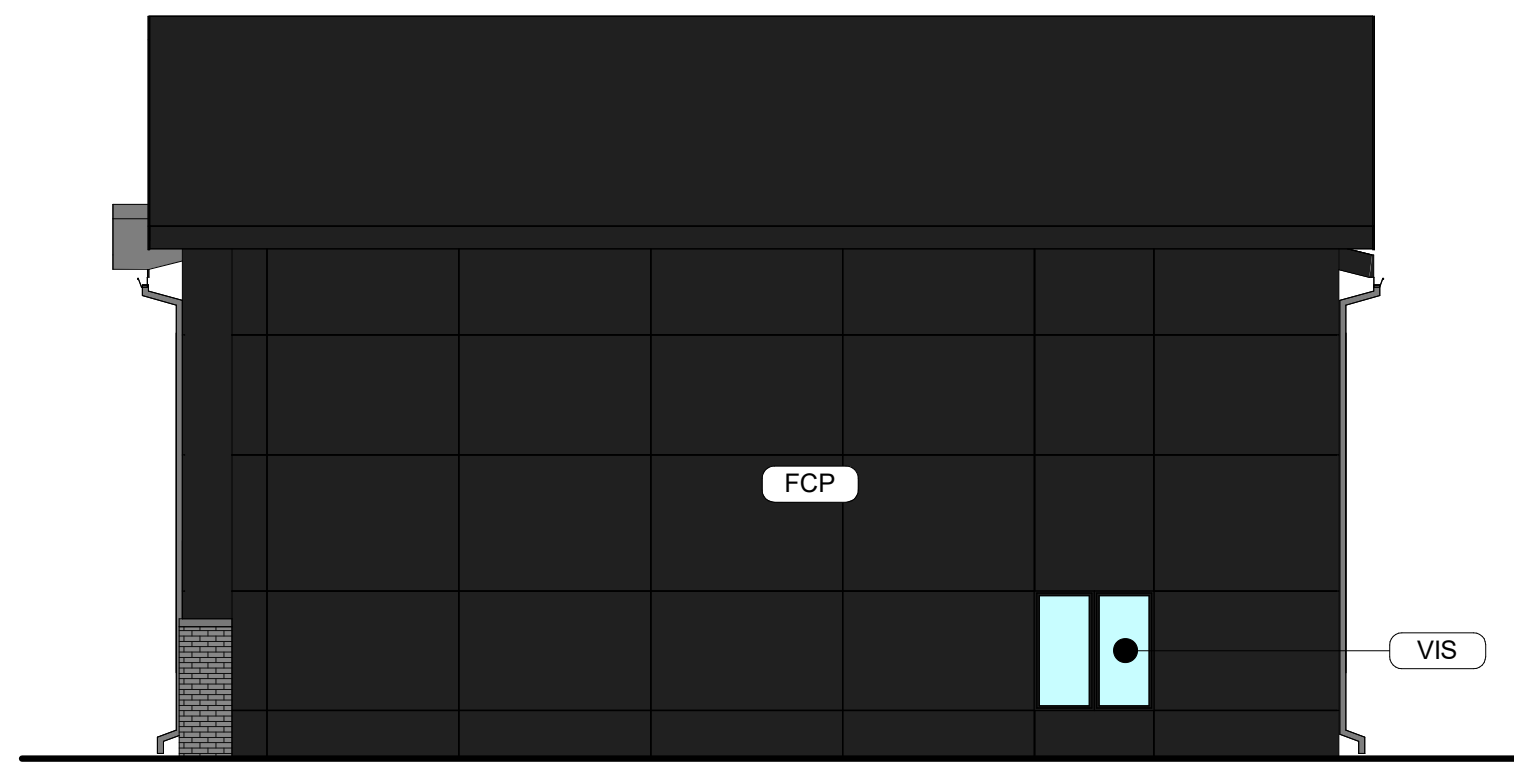

2 DELLA (2-PLEX) SIDE ELEVATION - SCHEME B
SCALE: 1/8" = 1'-0"



1 DELLA (2-PLEX) SIDE ELEVATION - SCHEME B
SCALE: 1/8" = 1'-0"

GENERAL EXTERIOR ELEVATION NOTES

- REFER TO ADDITIONAL NOTES AND REQUIREMENTS ON ALL OTHER DOCUMENTS AND OTHER DISCIPLINES DOCUMENTS.
- ALL CONDUIT RUNS & SERVICE LINES SHALL BE GROUPED TOGETHER IN A NEAT & ORDERLY MANNER AND SHOULD PENETRATE THE WALL AT THE LOWEST POINT AND ARE NOT TO RUN OVER THE TOP OF PARAPET. ALL OTHER CONDUITS & JUNCTION BOXES FOR EXTERIOR FIXTURES & EQUIPMENT SHALL BE FULLY CONCEALED WITHIN THE BUILDING CONSTRUCTION.
- ALL HORIZONTAL TRANSITIONS BETWEEN DIFFERENT MATERIALS SHALL BE FLASHED CONTINUOUS FROM UP BEHIND UPPER MATERIAL AND EXTEND OVER TO EXTERIOR FACE OF LOWER MATERIAL WITH DRIP EDGE.
- ANY RETURNS OR BLIND ELEVATIONS NOT SHOWN SHALL BE SIMILAR IN MATERIAL AND MAKEUP TO ADJACENT CONDITIONS OR OTHER SIMILAR CONDITIONS.
- NO EXPOSED MASONRY/MATERIAL CORES. MASONRY RETURNS AT WINDOWS/OPENINGS ARE REQUIRED IF FRAMING IS NOT DEEP ENOUGH TO PROVIDE CLOSURE AT THE BACKSIDE OF MASONRY FOR AN EFFECTIVELY SEALED JOINT.
- MATERIALS ABOVE CANOPIES & AWNINGS TO BE CONTINUED DOWN BEHIND THEM U.O.N., TYP.
- ANY EXPOSED ROOFING MEMBRANE VISIBLE FROM A PUBLIC RIGHT AWAY MUST MATCH THE PRIMARY WALL MATERIAL COLOR.
- INSTALL VERTICAL EXPANSION JOINTS PER STRUCTURAL OR MINIMAL AT COLUMN/GRID LINES AND AT THE HEAD OF DOOR JAMBS/OPENINGS OR AS OTHERWISE NOTED OR WHERE REQUIRED PER STANDARD MATERIAL PRACTICE TO REDUCE STRESS CRACKING. NO CONTROL JOINT/EXPANSION JOINT AT MAIN STRUCTURAL BEARING LOCATIONS. VERIFY JOINTS WITH ARCHITECT.
- CAULK & SEAL ALL TRANSITION-CONTROL-EXPANSION AT ALL EXTERIOR MATERIALS.
- PROVIDE CAST REGLETS JUST IN FROM THE OUTER EDGE ON UNDERSIDE OF FACE MATERIAL OR DRIP EDGE AT ALL OVERHANGS & SOFFITS.
- INSULATE AND SEAL TO ENSURE ADEQUATE AIR INFILTRATION BARRIER AROUND ALL EXTERIOR PENETRATIONS TO PREVENT WATER AND SPRINKLER PIPE FREEZING.
- WHERE EXTERIOR PAVING ADJACENT TO BUILDING, TOP OF PAVING TO BE 1/4" LOWER THAN INTERIOR FINISH FLOOR, SLOPING CONTINUOUSLY AWAY FROM BUILDING A MINIMUM OF 5'. WHERE DOOR STOOP, 48" OUT FROM DOOR 1.48(2%) MAX. SLOPE, AFTER 48" AWAY FROM DOOR 1.20(5%) MAXIMUM SLOPE TO PUBLIC WAY. (REFER TO CIVIL)
- WHERE NO EXTERIOR PAVING ADJACENT TO BUILDING, TOP OF FINISHED LANDSCAPE A MINIMUM OF 4" BELOW INTERIOR FINISH FLOOR AND 4" BELOW EXTERIOR WALL FLASHING/WEEPS, SLOPING CONTINUOUSLY AWAY FROM BUILDING A MINIMUM OF 5'. (REFER TO CIVIL)
- ADDRESS SHALL BE PROVIDED ON STREET SIDE OF BUILDING AND ON MONUMENT SIGN. NUMBERS A MINIMUM 5 INCH CONTRASTING COLOR NUMBERS WITH MINIMUM 1/2" STROKE.
- IF ANY SIGNAGE OR SIGN BASE IS SHOWN IT IS FOR REFERENCE ONLY, FINAL DESIGNS AND/OR ALLOWANCES SHALL BE DETERMINED WITH APPROVED SIGNAGE PERMIT(S).

ACTUAL DETAILS & DIMENSIONS MAY VARY AND ARE SUBJECT TO CHANGE. ALL DRAWINGS ARE SUBJECT TO AUTHORITY HAVING JURISDICTION APPROVAL. SIGNAGE SHOWN DOES NOT REPRESENT ALLOWABLE SIGNAGE PERMITTING/APPROVAL OF ALL SIGNAGE PER CURRENT CITY ORDINANCE BY OTHERS.

EXTERIOR MATERIAL LEGEND	
MAT. LABEL	MATERIAL DESCRIPTION
BRK	MERIDIAN BRICK, THIN BRICK, COLOR - AMARO, NATURAL MORTAR
FAS	PREFINISHED METAL FASCIA, COLOR - BLACK
FCB	FIBER CEMENT LAP SIDING 8" REVEAL, SMOOTH, COLOR - WHITE
FCP	FIBER CEMENT PANEL SMOOTH SIDING, COLOR - BLACK W/ FRY REGLET COLOR MATCH REVEALS
MTL	ARCHITECTURAL METAL PANEL, FIRESTONE DELTA OR EQUAL, WITH CONCEALED FASTENERS, COLOR - DARK GRAY
RF	ARCHITECTURAL ASPHALT SHINGLES, COLOR - BLACK
TRM	FIBER CEMENT TRIM BOARD, SMOOTH, COLOR - WHITE
VIS	INSULATED VISION GLASS: CLEAR W/ LOW E COATING IN VINYL RESIDENTIAL STYLE WINDOW, COLOR - BLACK

EXTERIOR MATERIAL CALCULATIONS
FRONT ELEVATION = 703 SF (EXCLUDING WINDOW AND DOORS)
THIN BRICK = 142 SF (20%)

- MISCELLANEOUS EXTERIOR MATERIAL FINISHES**
- TYPICAL U.O.N.
- EXPOSED CONCRETE: GRIND SMOOTH & RUB/COAT WITH CEMENT SLURRY.
 - FASCIA & SOFFIT: METAL PREFINISHED BLACK.
 - GUTTERS & DOWNSPOUTS: METAL PREFINISHED BLACK.
 - CAULKS & SEALANTS: COLOR MATCHED TO ADJACENT MATERIAL.
 - HOLLOW METAL MAN DOORS & FRAMES: PAINTED TO MATCH ADJACENT MATERIAL.
 - GARAGE DOORS: METAL PRE-FINISHED BLACK.
 - LOUVERS: METAL PRE-FINISHED TO MATCH ADJACENT MATERIAL COLOR.
 - LIGHT FIXTURES: MATCH ADJACENT MATERIAL COLOR.
- TRIM SIZES. TYP. U.O.N.:
- WINDOWS & DOORS 5-1/2"
 - VERTICAL 5-1/2"
 - HORIZONTAL 9-1/4"

Rev. #	Issue / Revision	Date
5	2nd Site Plan Submittal	07-25-2022
6	3rd Site Plan Submittal	08-12-2022

Proj. No. SAA Proj. Mgr.
22011 SP
Sheet Title
DELLA 2-PLEX
EXT ELEV -
SCHEME B
Sheet No.

C:\Users\michael@simonson.com\Documents\2021\1_Plan\Simonson Townhouses - Della (2-plex) Two-Story Two-Car Garage_C3000_01.mxd (1/17/2022 1:12:34 PM)



4 LAZIO FRONT ELEVATION - SCHEME B
SCALE: 1/8" = 1'-0"

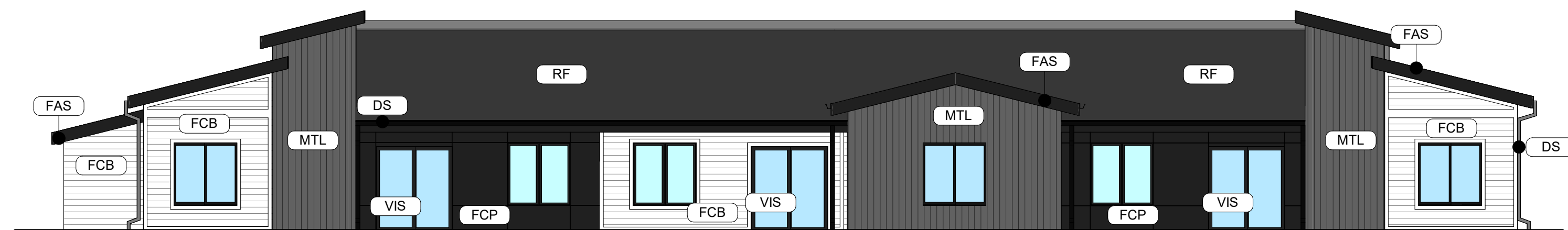

3 LAZIO REAR ELEVATION - SCHEME B
SCALE: 1/8" = 1'-0"

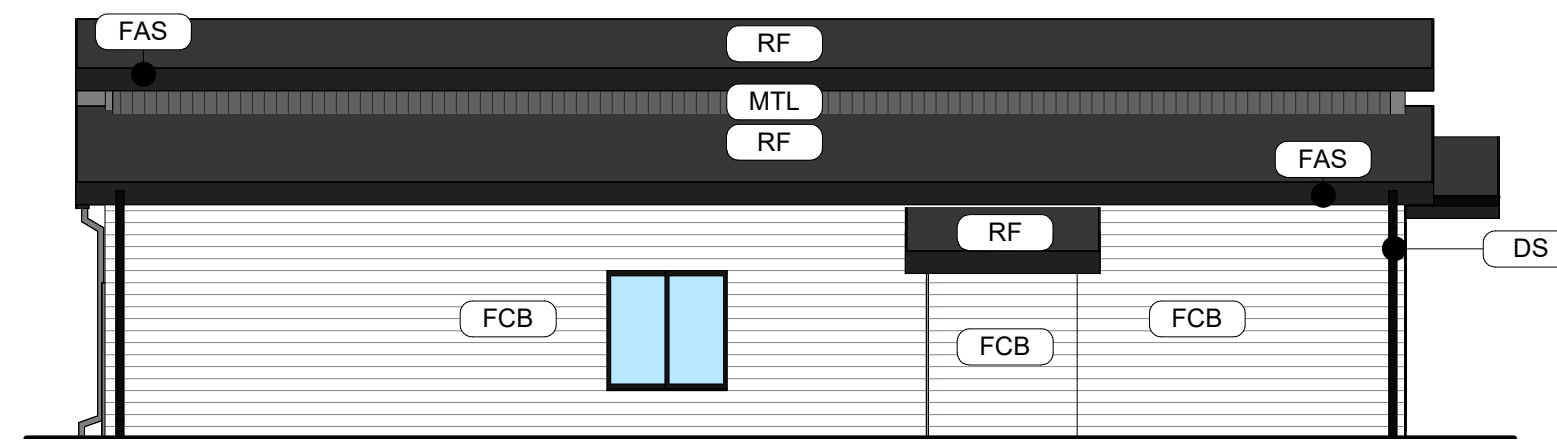

2 LAZIO SIDE ELEVATION - SCHEME B
SCALE: 1/8" = 1'-0"

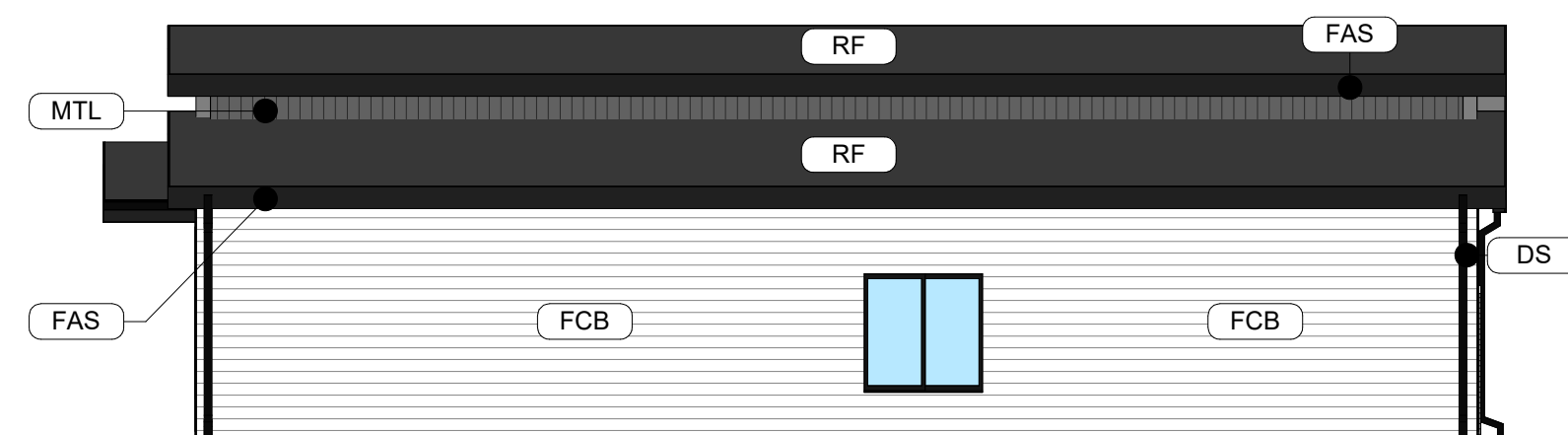

1 LAZIO SIDE ELEVATION - SCHEME B
SCALE: 1/8" = 1'-0"

GENERAL EXTERIOR ELEVATION NOTES

- REFER TO ADDITIONAL NOTES AND REQUIREMENTS ON ALL OTHER DOCUMENTS AND OTHER DISCIPLINES DOCUMENTS.
- ALL CONDUIT RUNS & SERVICE LINES SHALL BE GROUPED TOGETHER IN A NEAT & ORDERLY MANNER AND SHOULD PENETRATE THE WALL AT THE LOWEST POINT AND ARE NOT TO RUN OVER THE TOP OF PARAPET. ALL OTHER CONDUITS & JUNCTION BOXES FOR EXTERIOR FIXTURES & EQUIPMENT SHALL BE FULLY CONCEALED WITHIN THE BUILDING CONSTRUCTION.
- ALL HORIZONTAL TRANSITIONS BETWEEN DIFFERENT MATERIALS SHALL BE FLASHED CONTINUOUS FROM UP BEHIND UPPER MATERIAL AND EXTEND OVER TO EXTERIOR FACE OF LOWER MATERIAL WITH DRIP EDGE.
- ANY RETURNS OR BLIND ELEVATIONS NOT SHOWN SHALL BE SIMILAR IN MATERIAL AND MAKEUP TO ADJACENT CONDITIONS OR OTHER SIMILAR CONDITIONS.
- NO EXPOSED MASONRY/MATERIAL CORES. MASONRY RETURNS AT WINDOWS/OPENINGS ARE REQUIRED IF FRAMING IS NOT DEEP ENOUGH TO PROVIDE CLOSURE AT THE BACKSIDE OF MASONRY FOR AN EFFECTIVELY SEALED JOINT.
- MATERIALS ABOVE CANOPIES & AWNINGS TO BE CONTINUED DOWN BEHIND THEM U.O.N. TYP.
- ANY EXPOSED ROOFING MEMBRANE VISIBLE FROM A PUBLIC RIGHT AWAY MUST MATCH THE PRIMARY WALL MATERIAL COLOR.
- INSTALL VERTICAL EXPANSION JOINTS PER STRUCTURAL OR MINIMAL AT COLUMN/GRID LINES AND AT THE HEAD OF DOOR JAMBS/OPENINGS OR AS OTHERWISE NOTED OR WHERE REQUIRED PER STANDARD MATERIAL PRACTICE TO REDUCE STRESS CRACKING. NO CONTROL JOINT/EXPANSION JOINT AT MAIN STRUCTURAL BEARING LOCATIONS. VERIFY JOINTS WITH ARCHITECT.
- CAULK & SEAL ALL TRANSITION-CONTROL-EXPANSION AT ALL EXTERIOR MATERIALS.
- PROVIDE CAST REGLETS JUST IN FROM THE OUTER EDGE ON UNDERSIDE OF FACE MATERIAL OR DRIP EDGE AT ALL OVERHANGS & SOFFITS.
- INSULATE AND SEAL TO ENSURE ADEQUATE AIR INFILTRATION BARRIER AROUND ALL EXTERIOR PENETRATIONS TO PREVENT WATER AND SPRINKLER PIPE FREEZING.
- WHERE EXTERIOR PAVING ADJACENT TO BUILDING, TOP OF PAVING TO BE 1/4" LOWER THAN INTERIOR FINISH FLOOR, SLOPING CONTINUOUSLY AWAY FROM BUILDING A MINIMUM OF 5'. WHERE DOOR STOOP, 48" OUT FROM DOOR 1:48(2%) MAX. SLOPE. AFTER 48" AWAY FROM DOOR 1:20(5%) MAXIMUM SLOPE TO PUBLIC WAY. (REFER TO CIVIL)
- WHERE NO EXTERIOR PAVING ADJACENT TO BUILDING, TOP OF FINISHED LANDSCAPE A MINIMUM OF 4" BELOW INTERIOR FINISH FLOOR AND 4" BELOW EXTERIOR WALL FLASHING/WEEPS, SLOPING CONTINUOUSLY AWAY FROM BUILDING A MINIMUM OF 5'. (REFER TO CIVIL)
- ADDRESS SHALL BE PROVIDED ON STREET SIDE OF BUILDING AND ON MONUMENT SIGN. NUMBERS A MINIMUM 5 INCH CONTRASTING COLOR NUMBERS WITH MINIMUM 1/2" STROKE.
- IF ANY SIGNAGE OR SIGN BASE IS SHOWN IT IS FOR REFERENCE ONLY. FINAL DESIGNS AND/OR ALLOWANCES SHALL BE DETERMINED WITH APPROVED SIGNAGE PERMIT(S).

ACTUAL DETAILS & DIMENSIONS MAY VARY AND ARE SUBJECT TO CHANGE. ALL DRAWINGS ARE SUBJECT TO AUTHORITY HAVING JURISDICTION APPROVAL. SIGNAGE SHOWN DOES NOT REPRESENT ALLOWABLE SIGNAGE PERMITTING/APPROVAL OF ALL SIGNAGE PER CURRENT CITY ORDINANCE BY OTHERS.

EXTERIOR MATERIAL LEGEND	
MAT. LABEL	MATERIAL DESCRIPTION
BRK	MERIDIAN BRICK, THIN BRICK, COLOR - AMARO, NATURAL MORTAR
FAS	PREFINISHED METAL FASCIA, COLOR - BLACK
FCB	FIBER CEMENT LAP SIDING 8" REVEAL, SMOOTH, COLOR - WHITE
FCP	FIBER CEMENT PANEL, SMOOTH SIDING, COLOR - BLACK W/ FRY REGLET COLOR MATCH REVEALS
MTL	ARCHITECTURAL METAL PANEL, FIRESTONE DELTA OR EQUAL, WITH CONCEALED FASTENERS, COLOR - DARK GRAY
RF	ARCHITECTURAL ASPHALT SHINGLES, COLOR - BLACK
TRM	FIBER CEMENT TRIM BOARD, SMOOTH, COLOR - WHITE
VIS	INSULATED VISION GLASS: CLEAR W/ LOW E COATING IN VINYL RESIDENTIAL STYLE WINDOW, COLOR - BLACK

EXTERIOR MATERIAL CALCULATIONS
FRONT ELEVATION = 712 SF (EXCLUDING WINDOW AND DOORS)
THIN BRICK = 175 SF (24%)

- MISCELLANEOUS EXTERIOR MATERIAL FINISHES**
- TYPICAL U.O.N.
- EXPOSED CONCRETE: GRIND SMOOTH & RUBICOAT WITH CEMENT SLURRY.
 - FASCIA & SOFFIT: METAL, PREFINISHED BLACK.
 - GUTTERS & DOWNSPOUTS: METAL, PREFINISHED BLACK.
 - CAULKS & SEALANTS: COLOR MATCHED TO ADJACENT MATERIAL.
 - HOLLOW METAL MAN DOORS & FRAMES: PAINTED TO MATCH ADJACENT MATERIAL.
 - GARAGE DOORS: METAL, PREFINISHED BLACK.
 - LOUVERS: METAL, PREFINISHED TO MATCH ADJACENT MATERIAL COLOR.
 - LIGHT FIXTURES: MATCH ADJACENT MATERIAL COLOR.
- TRIM SIZES, TYP. U.O.N.:
- WINDOWS & DOORS 5-1/2"
 - VERTICAL 5-1/2"
 - HORIZONTAL 9-1/4"

C:\Users\mward\OneDrive - SA\Documents\2021\1_Plan\Townhouses_S\Plan_One-Story_Townhouses_3\Plan_One-Story_Townhouses_3\Main\B101_mwall.elevation.rvt
10/19/2022 1:28:04 PM

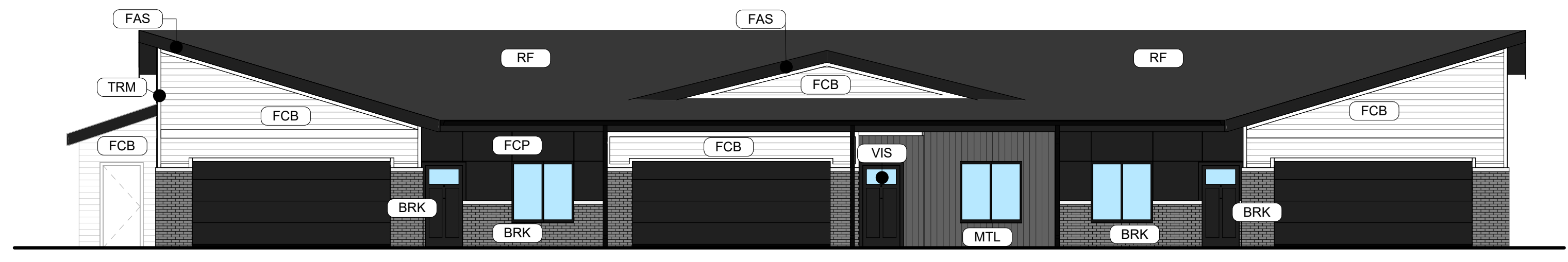

4 CAPRI FRONT ELEVATION - SCHEME A
SCALE: 1/8" = 1'-0"

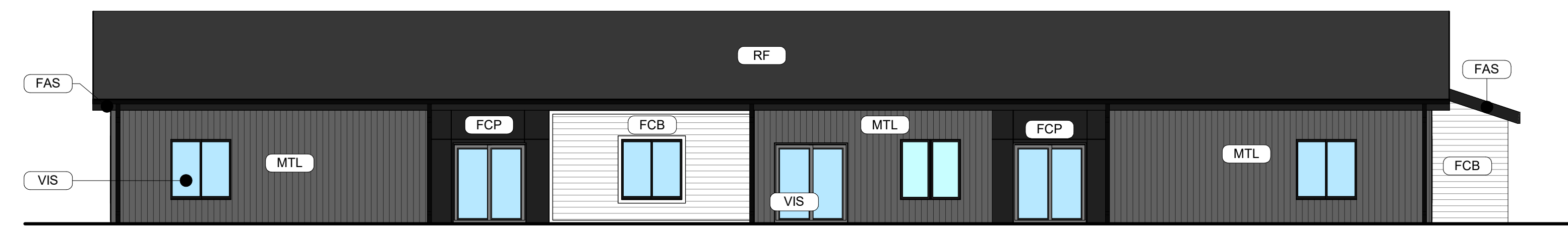

3 CAPRI REAR ELEVATION - SCHEME A
SCALE: 1/8" = 1'-0"



2 CAPRI SIDE ELEVATION - SCHEME A
SCALE: 1/8" = 1'-0"



1 CAPRI SIDE ELEVATION - SCHEME A
SCALE: 1/8" = 1'-0"

GENERAL EXTERIOR ELEVATION NOTES

- REFER TO ADDITIONAL NOTES AND REQUIREMENTS ON ALL OTHER DOCUMENTS AND OTHER DISCIPLINES DOCUMENTS.
- ALL CONDUIT RUNS & SERVICE LINES SHALL BE GROUPED TOGETHER IN A NEAT & ORDERLY MANNER AND SHOULD PENETRATE THE WALL AT THE LOWEST POINT AND ARE NOT TO RUN OVER THE TOP OF PARAPET. ALL OTHER CONDUITS & JUNCTION BOXES FOR EXTERIOR FIXTURES & EQUIPMENT SHALL BE FULLY CONCEALED WITHIN THE BUILDING CONSTRUCTION.
- ALL HORIZONTAL TRANSITIONS BETWEEN DIFFERENT MATERIALS SHALL BE FLASHED CONTINUOUS FROM UP BEHIND UPPER MATERIAL AND EXTEND OVER TO EXTERIOR FACE OF LOWER MATERIAL WITH DRIP EDGE.
- ANY RETURNS OR BLIND ELEVATIONS NOT SHOWN SHALL BE SIMILAR IN MATERIAL AND MAKEUP TO ADJACENT CONDITIONS OR OTHER SIMILAR CONDITIONS.
- NO EXPOSED MASONRY/MATERIAL CORES. MASONRY RETURNS AT WINDOWS/OPENINGS ARE REQUIRED IF FRAMING IS NOT DEEP ENOUGH TO PROVIDE CLOSURE AT THE BACKSIDE OF MASONRY FOR AN EFFECTIVELY SEALED JOINT.
- MATERIALS ABOVE CANOPIES & AWNINGS TO BE CONTINUED DOWN BEHIND THEM U.O.N., TYP.
- ANY EXPOSED ROOFING MEMBRANE VISIBLE FROM A PUBLIC RIGHT AWAY MUST MATCH THE PRIMARY WALL MATERIAL COLOR.
- INSTALL VERTICAL EXPANSION JOINTS PER STRUCTURAL OR MINIMAL AT COLUMN/GRID LINES AND AT THE HEAD OF DOOR JAMBS/OPENINGS OR AS OTHERWISE NOTED OR WHERE REQUIRED PER STANDARD MATERIAL PRACTICE TO REDUCE STRESS CRACKING. NO CONTROL JOINT/EXPANSION JOINT AT MAIN STRUCTURAL BEARING LOCATIONS. VERIFY JOINTS WITH ARCHITECT.
- CAULK & SEAL ALL TRANSITION-CONTROL-EXPANSION AT ALL EXTERIOR MATERIALS.
- PROVIDE CAST REGLETS JUST IN FROM THE OUTER EDGE ON UNDERSIDE OF FACE MATERIAL OR DRIP EDGE AT ALL OVERHANGS & SOFFITS.
- INSULATE AND SEAL TO ENSURE ADEQUATE AIR INFILTRATION BARRIER AROUND ALL EXTERIOR PENETRATIONS TO PREVENT WATER AND SPRINKLER PIPE FREEZING.
- WHERE EXTERIOR PAVING ADJACENT TO BUILDING, TOP OF PAVING TO BE 1/4" LOWER THAN INTERIOR FINISH FLOOR, SLOPING CONTINUOUSLY AWAY FROM BUILDING A MINIMUM OF 5'. WHERE DOOR STOOP, 48" OUT FROM DOOR 1.48(2%) MAX. SLOPE, AFTER 48" AWAY FROM DOOR 1:20(5%) MAXIMUM SLOPE TO PUBLIC WAY. (REFER TO CIVIL)
- WHERE NO EXTERIOR PAVING ADJACENT TO BUILDING, TOP OF FINISHED LANDSCAPE A MINIMUM OF 4" BELOW INTERIOR FINISH FLOOR AND 4" BELOW EXTERIOR WALL FLASHING/WEEPS, SLOPING CONTINUOUSLY AWAY FROM BUILDING A MINIMUM OF 5'. (REFER TO CIVIL)
- ADDRESS SHALL BE PROVIDED ON STREET SIDE OF BUILDING AND ON MONUMENT SIGN. NUMBERS A MINIMUM 5 INCH CONTRASTING COLOR NUMBERS WITH MINIMUM 1/2" STROKE.
- IF ANY SIGNAGE OR SIGN BASE IS SHOWN IT IS FOR REFERENCE ONLY. FINAL DESIGNS AND/OR ALLOWANCES SHALL BE DETERMINED WITH APPROVED SIGNAGE PERMIT(S).

ACTUAL DETAILS & DIMENSIONS MAY VARY AND ARE SUBJECT TO CHANGE. ALL DRAWINGS ARE SUBJECT TO AUTHORITY HAVING JURISDICTION APPROVAL. SIGNAGE SHOWN DOES NOT REPRESENT ALLOWABLE SIGNAGE PERMITTING/APPROVAL OF ALL SIGNAGE PER CURRENT CITY ORDINANCE BY OTHERS.

EXTERIOR MATERIAL LEGEND	
MAT. LABEL	MATERIAL DESCRIPTION
BRK	MERIDIAN BRICK, THIN BRICK, COLOR - AMARO, NATURAL MORTAR
FAS	PREFINISHED METAL FASCIA, COLOR - BLACK
FCB	FIBER CEMENT LAP SIDING 8" REVEAL, SMOOTH, COLOR - WHITE
FCP	FIBER CEMENT PANEL SMOOTH SIDING, COLOR - BLACK W/ FRY REGLET COLOR MATCH REVEALS
MTL	ARCHITECTURAL METAL PANEL, FIRESTONE DELTA OR EQUAL, WITH CONCEALED FASTENERS, COLOR - DARK GRAY
RF	ARCHITECTURAL ASPHALT SHINGLES, COLOR - BLACK
TRM	FIBER CEMENT TRIM BOARD, SMOOTH, COLOR - WHITE
VIS	INSULATED VISION GLASS: CLEAR W/ LOW E COATING IN VINYL RESIDENTIAL STYLE WINDOW, COLOR - BLACK

EXTERIOR MATERIAL CALCULATIONS
FRONT ELEVATION = 712 SF (EXCLUDING WINDOW AND DOORS)
THIN BRICK = 175 SF (24%)

- MISCELLANEOUS EXTERIOR MATERIAL FINISHES**
- TYPICAL U.O.N.
- EXPOSED CONCRETE: GRIND SMOOTH & RUBICOAT WITH CEMENT SLURRY.
 - FASCIA & SOFFIT: METAL PREFINISHED BLACK.
 - GUTTERS & DOWNSPOUTS: METAL PREFINISHED BLACK.
 - CAULKS & SEALANTS: COLOR MATCHED TO ADJACENT MATERIAL.
 - HOLLOW METAL MAN DOORS & FRAMES: PAINTED TO MATCH ADJACENT MATERIAL.
 - GARAGE DOORS: METAL PRE-FINISHED BLACK.
 - LOUVERS: METAL PRE-FINISHED TO MATCH ADJACENT MATERIAL COLOR.
 - LIGHT FIXTURES: MATCH ADJACENT MATERIAL COLOR.
- TRIM SIZES, TYP. U.O.N.:
- WINDOWS & DOORS 5-1/2"
 - VERTICAL 5-1/2"
 - HORIZONTAL 9-1/4"

SIMONSON
PLANNING ■ ARCHITECTURE ■ INTERIORS

Simonson + Associates Architects LLC
117 Higgins Hill Ave., Suite 117, Des Moines, Iowa 50309
PH: 515-449-9626
WWW.SIMONSONARCHITECTS.COM

This drawing has been prepared by the Architect or under supervision of the Architect's direct supervision. This drawing is not to be used for any other project without the written consent of the Architect. The Designer/Architect and is intended for use on this project only. Any other use without the prior written consent of the Architect is prohibited. © Copyright 2022 by Simonson & Associates Architects, L.L.C.

RIALTO TOWNHOUSES
LAZIO - CAPRI
U AVENUE
WAUKEE, IOWA

Rev. #	Issue / Revision	Date
1	30% Set	07-15-2022
4	Site Plan Submittal	06-09-2022
5	3rd Site Plan Submittal	06-12-2022

Proj. No. SAA Proj. Mgr.
22011 Checker

Sheet Title
CAPRI EXT ELEVATIONS - SCHEME A

Sheet No.

M-203

NOT FOR CONSTRUCTION

C:\Users\mradam\OneDrive - SAAD\Documents\2021\1_Plan\Simonson Townhouses_Site\Plan One-Story Townhouses_3Plex_One-Story Townhouses_Whitfield\10_mwmain.dwg
10/2022 1:28:14 PM

GENERAL EXTERIOR ELEVATION NOTES

- REFER TO ADDITIONAL NOTES AND REQUIREMENTS ON ALL OTHER DOCUMENTS AND OTHER DISCIPLINES DOCUMENTS.
- ALL CONDUIT RUNS & SERVICE LINES SHALL BE GROUPED TOGETHER IN A NEAT & ORDERLY MANNER AND SHOULD PENETRATE THE WALL AT THE LOWEST POINT AND ARE NOT TO RUN OVER THE TOP OF PARAPET. ALL OTHER CONDUITS & JUNCTION BOXES FOR EXTERIOR FIXTURES & EQUIPMENT SHALL BE FULLY CONCEALED WITHIN THE BUILDING CONSTRUCTION.
- ALL HORIZONTAL TRANSITIONS BETWEEN DIFFERENT MATERIALS SHALL BE FLASHED CONTINUOUS FROM UP BEHIND UPPER MATERIAL AND EXTEND OVER TO EXTERIOR FACE OF LOWER MATERIAL WITH DRIP EDGE.
- ANY RETURNS OR BLIND ELEVATIONS NOT SHOWN SHALL BE SIMILAR IN MATERIAL AND MAKEUP TO ADJACENT CONDITIONS OR OTHER SIMILAR CONDITIONS.
- NO EXPOSED MASONRY/MATERIAL CORES. MASONRY RETURNS AT WINDOWS/OPENINGS ARE REQUIRED IF FRAMING IS NOT DEEP ENOUGH TO PROVIDE CLOSURE AT THE BACKSIDE OF MASONRY FOR AN EFFECTIVELY SEALED JOINT.
- MATERIALS ABOVE CANOPIES & AWNINGS TO BE CONTINUED DOWN BEHIND THEM U.O.N., TYP.
- ANY EXPOSED ROOFING MEMBRANE VISIBLE FROM A PUBLIC RIGHT AWAY MUST MATCH THE PRIMARY WALL MATERIAL COLOR.
- INSTALL VERTICAL EXPANSION JOINTS PER STRUCTURAL OR MINIMAL AT COLUMN/GRID LINES AND AT THE HEAD OF DOOR JAMBS/OPENINGS OR AS OTHERWISE NOTED OR WHERE REQUIRED PER STANDARD MATERIAL PRACTICE TO REDUCE STRESS CRACKING. NO CONTROL JOINT/EXPANSION JOINT AT MAIN STRUCTURAL BEARING LOCATIONS. VERIFY JOINTS WITH ARCHITECT.
- CAULK & SEAL ALL TRANSITION-CONTROL-EXPANSION AT ALL EXTERIOR MATERIALS.
- PROVIDE CAST REGLETS JUST IN FROM THE OUTER EDGE ON UNDERSIDE OF FACE MATERIAL OR DRIP EDGE AT ALL OVERHANGS & SOFFITS.
- INSULATE AND SEAL TO ENSURE ADEQUATE AIR INFILTRATION BARRIER AROUND ALL EXTERIOR PENETRATIONS TO PREVENT WATER AND SPRINKLER PIPE FREEZING.
- WHERE EXTERIOR PAVING ADJACENT TO BUILDING, TOP OF PAVING TO BE 1/4" LOWER THAN INTERIOR FINISH FLOOR, SLOPING CONTINUOUSLY AWAY FROM BUILDING A MINIMUM OF 5'. WHERE DOOR STOOP, 48" OUT FROM DOOR 1.48(2%) MAX. SLOPE, AFTER 48" AWAY FROM DOOR 1:20(5%) MAXIMUM SLOPE TO PUBLIC WAY. (REFER TO CIVIL)
- WHERE NO EXTERIOR PAVING ADJACENT TO BUILDING, TOP OF FINISHED LANDSCAPE A MINIMUM OF 4" BELOW INTERIOR FINISH FLOOR AND 4" BELOW EXTERIOR WALL FLASHING/WEEPS, SLOPING CONTINUOUSLY AWAY FROM BUILDING A MINIMUM OF 5'. (REFER TO CIVIL)
- ADDRESS SHALL BE PROVIDED ON STREET SIDE OF BUILDING AND ON MONUMENT SIGN. NUMBERS A MINIMUM 5 INCH CONTRASTING COLOR NUMBERS WITH MINIMUM 1/2" STROKE.
- IF ANY SIGNAGE OR SIGN BASE IS SHOWN IT IS FOR REFERENCE ONLY. FINAL DESIGNS AND/OR ALLOWANCES SHALL BE DETERMINED WITH APPROVED SIGNAGE PERMIT(S).

ACTUAL DETAILS & DIMENSIONS MAY VARY AND ARE SUBJECT TO CHANGE. ALL DRAWINGS ARE SUBJECT TO AUTHORITY HAVING JURISDICTION APPROVAL. SIGNAGE SHOWN DOES NOT REPRESENT ALLOWABLE SIGNAGE PERMITTING/APPROVAL OF ALL SIGNAGE PER CURRENT CITY ORDINANCE BY OTHERS.

EXTERIOR MATERIAL LEGEND	
MAT. LABEL	MATERIAL DESCRIPTION
BRK	MERIDIAN BRICK, THIN BRICK, COLOR - AMARO, NATURAL MORTAR
FAS	PREFINISHED METAL FASCIA, COLOR - BLACK
FCB	FIBER CEMENT LAP SIDING 8" REVEAL, SMOOTH, COLOR - WHITE
FCP	FIBER CEMENT PANEL SMOOTH SIDING, COLOR - BLACK W/ FRY REGLET COLOR MATCH REVEALS
MTL	ARCHITECTURAL METAL PANEL, FIRESTONE DELTA OR EQUAL, WITH CONCEALED FASTENERS, COLOR - DARK GRAY
RF	ARCHITECTURAL ASPHALT SHINGLES, COLOR - BLACK
TRM	FIBER CEMENT TRIM BOARD, SMOOTH, COLOR - WHITE
VIS	INSULATED VISION GLASS: CLEAR W/ LOW E COATING IN VINYL RESIDENTIAL STYLE WINDOW, COLOR - BLACK

EXTERIOR MATERIAL CALCULATIONS
 FRONT ELEVATION = 712 SF (EXCLUDING WINDOW AND DOORS)
 THIN BRICK = 175 SF (24%)

- MISCELLANEOUS EXTERIOR MATERIAL FINISHES**
- TYPICAL U.O.N.
- EXPOSED CONCRETE: GRIND SMOOTH & RUBICOAT WITH CEMENT SLURRY.
 - FASCIA & SOFFIT: METAL PREFINISHED BLACK.
 - GUTTERS & DOWNSPOUTS: METAL PREFINISHED BLACK.
 - CAULKS & SEALANTS: COLOR MATCHED TO ADJACENT MATERIAL.
 - HOLLOW METAL MAN DOORS & FRAMES: PAINTED TO MATCH ADJACENT MATERIAL.
 - GARAGE DOORS: METAL PRE-FINISHED BLACK.
 - LOUVERS: METAL PRE-FINISHED TO MATCH ADJACENT MATERIAL COLOR.
 - LIGHT FIXTURES: MACTH ADJACENT MATERIAL COLOR.
- TRIM SIZES, TYP. U.O.N.:
- WINDOWS & DOORS 5-1/2"
 - VERTICAL 5-1/2"
 - HORIZONTAL 9-1/4"

Rev. #	Issue / Revision	Date
1	30% Set	07-15-2022
4	Site Plan Submittal	06-09-2022
5	3rd Site Plan Submittal	06-12-2022

Proj. No. SAA Proj. Mgr.
22011 Checker
 Sheet Title
CAPRI EXT ELEVATIONS - SCHEME B
 Sheet No.

M-204

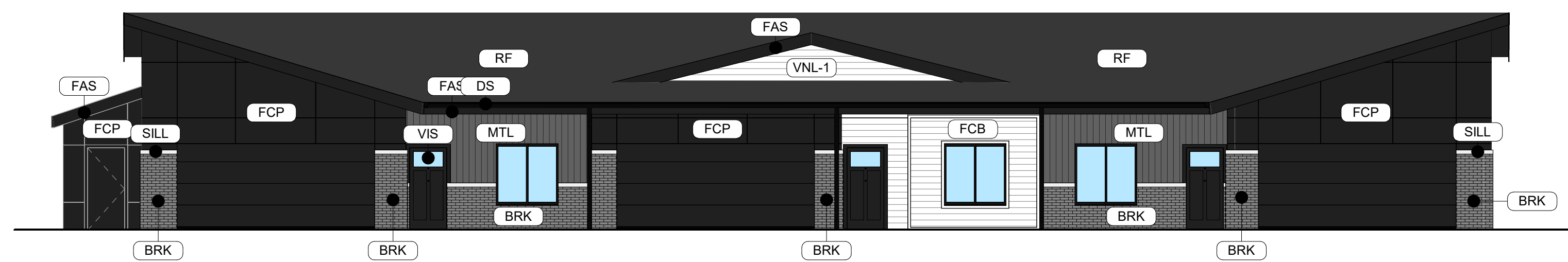

4 CAPRI FRONT ELEVATION - SCHEME B
 SCALE: 1/8" = 1'-0"

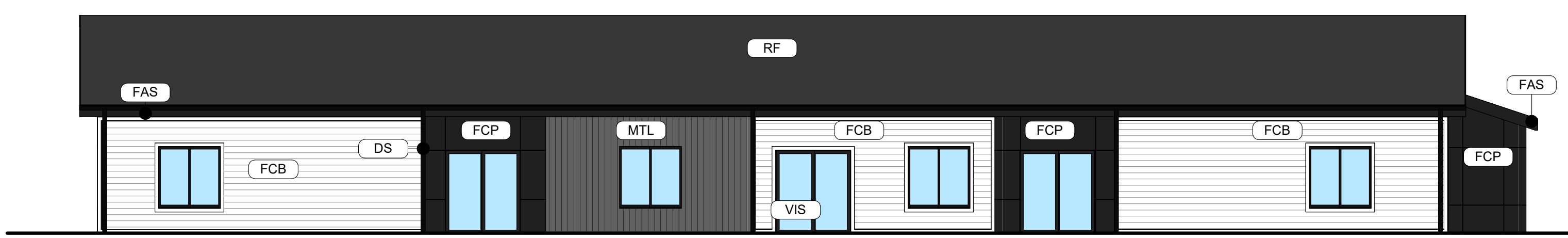

3 CAPRI REAR ELEVATION - SCHEME B
 SCALE: 1/8" = 1'-0"

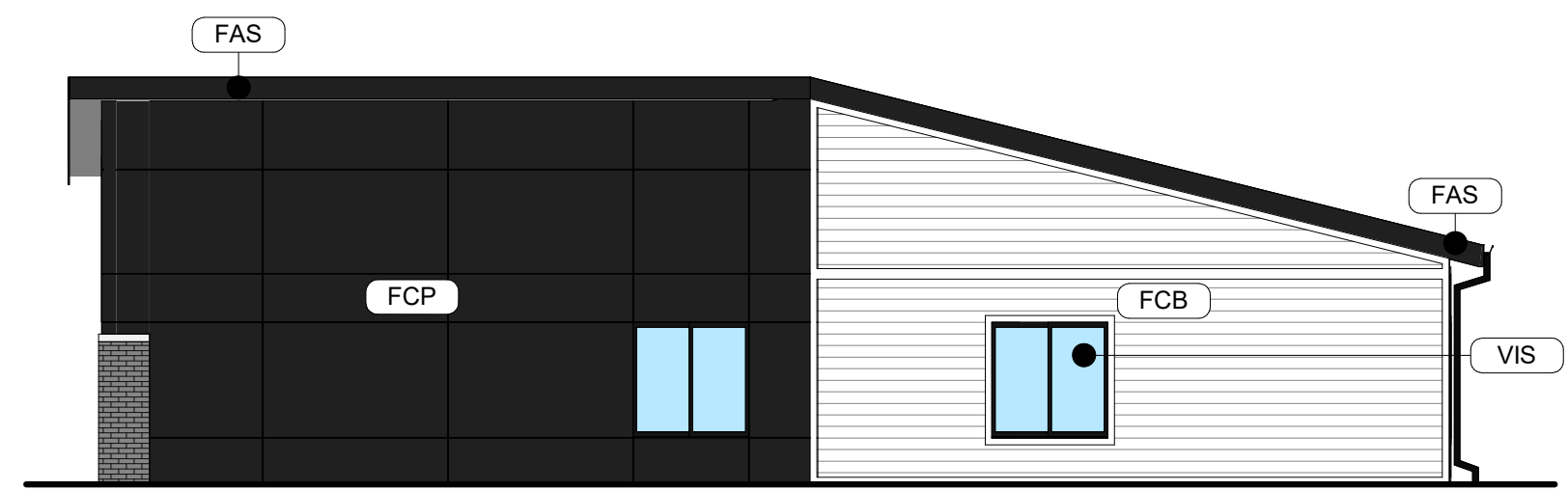

2 CAPRI SIDE ELEVATION - SCHEME B
 SCALE: 1/8" = 1'-0"

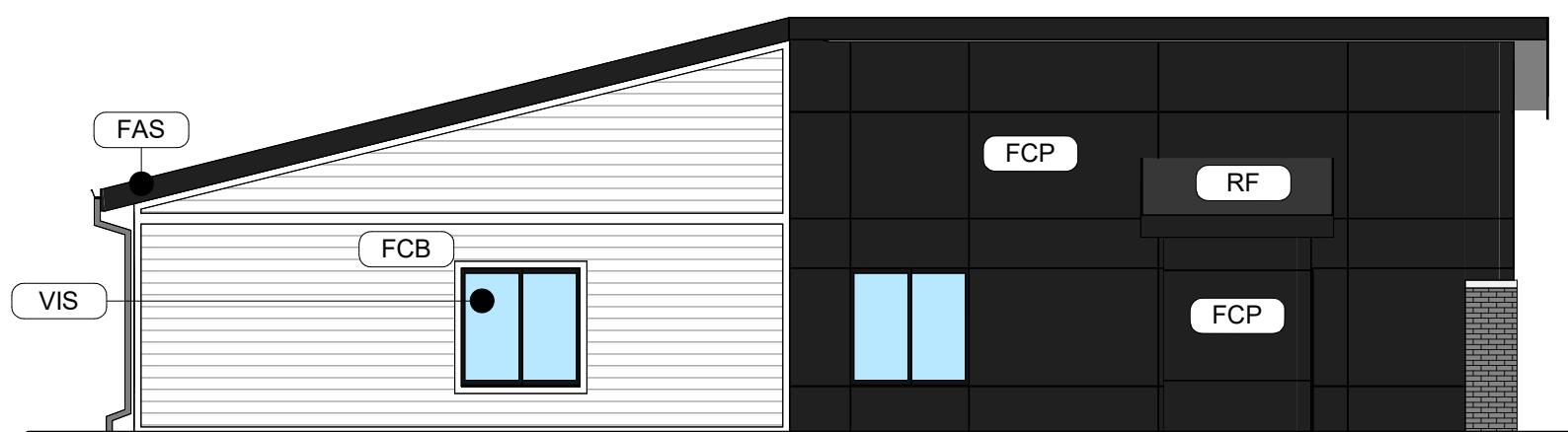

1 CAPRI SIDE ELEVATION - SCHEME B
 SCALE: 1/8" = 1'-0"

C:\Users\mradam\OneDrive - SAAD\Documents\22011_Planroom\Townhouses_3Plan_One-Story_Townhouses_Win\MB100_mradam\Rev1.rvt
 10/20/22 1:28:07 PM

This drawing has been prepared by the Architect or under the direct supervision of the Architect. It is intended for use on the project only. Any use of this drawing for any other project without the prior written consent of the Architect is prohibited. © Copyright 2022 by Simonson & Associates Architects, LLC.

GENERAL EXTERIOR ELEVATION NOTES

- REFER TO ADDITIONAL NOTES AND REQUIREMENTS ON ALL OTHER DOCUMENTS AND OTHER DISCIPLINES DOCUMENTS.
- ALL CONDUIT RUNS & SERVICE LINES SHALL BE GROUPED TOGETHER IN A NEAT & ORDERLY MANNER AND SHOULD PENETRATE THE WALL AT THE LOWEST POINT AND ARE NOT TO RUN OVER THE TOP OF PARAPET. ALL OTHER CONDUITS & JUNCTION BOXES FOR EXTERIOR FIXTURES & EQUIPMENT SHALL BE FULLY CONCEALED WITHIN THE BUILDING CONSTRUCTION.
- ALL HORIZONTAL TRANSITIONS BETWEEN DIFFERENT MATERIALS SHALL BE FLASHED CONTINUOUS FROM UP BEHIND UPPER MATERIAL AND EXTEND OVER TO EXTERIOR FACE OF LOWER MATERIAL WITH DRIP EDGE.
- ANY RETURNS OR BLIND ELEVATIONS NOT SHOWN SHALL BE SIMILAR IN MATERIAL AND MAKEUP TO ADJACENT CONDITIONS OR OTHER SIMILAR CONDITIONS.
- NO EXPOSED MASONRY/MATERIAL CORES. MASONRY RETURNS AT WINDOWS/OPENINGS ARE REQUIRED IF FRAMING IS NOT DEEP ENOUGH TO PROVIDE CLOSURE AT THE BACKSIDE OF MASONRY FOR AN EFFECTIVELY SEALED JOINT.
- CAULK & SEAL ALL TRANSITION-CONTROL-EXPANSION AT ALL EXTERIOR MATERIALS.
- PROVIDE CAST REGLET'S JUST IN FROM THE OUTER EDGE ON UNDERSIDE OF FACE MATERIAL OR DRIP EDGE AT ALL OVERHANGS & SOFFITS.
- INSULATE AND SEAL TO ENSURE ADEQUATE AIR INFILTRATION BARRIER AROUND ALL EXTERIOR PENETRATIONS TO PREVENT WATER AND SPRINKLER PIPE FREEZING.
- WHERE EXTERIOR PAVING ADJACENT TO BUILDING, TOP OF PAVING TO BE 1/4" LOWER THAN INTERIOR FINISH FLOOR, SLOPING CONTINUOUSLY AWAY FROM BUILDING A MINIMUM OF 5'. WHERE DOOR STOOP, 48" OUT FROM DOOR 1:48(2%) MAX. SLOPE. AFTER 48" AWAY FROM DOOR 1:20(5%) MAXIMUM SLOPE TO PUBLIC WAY. (REFER TO CIVIL)
- WHERE NO EXTERIOR PAVING ADJACENT TO BUILDING, TOP OF FINISHED LANDSCAPE A MINIMUM OF 4" BELOW INTERIOR FINISH FLOOR AND 4" BELOW EXTERIOR WALL FLASHING/WEEPS, SLOPING CONTINUOUSLY AWAY FROM BUILDING A MINIMUM OF 5'. (REFER TO CIVIL)
- ADDRESS SHALL BE PROVIDED ON STREET SIDE OF BUILDING AND ON MONUMENT SIGN. NUMBERS A MINIMUM 5 INCH CONTRASTING COLOR NUMBERS WITH MINIMUM 1/2" STROKE.

ACTUAL DETAILS & DIMENSIONS MAY VARY AND ARE SUBJECT TO CHANGE. ALL DRAWINGS ARE SUBJECT TO AUTHORITY HAVING JURISDICTION APPROVAL. SIGNAGE SHOWN DOES NOT REPRESENT ALLOWABLE SIGNAGE PERMITTING/APPROVAL OF ALL SIGNAGE PER CURRENT CITY ORDINANCE BY OTHERS.

EXTERIOR MATERIAL LEGEND	
MAT. LABEL	MATERIAL DESCRIPTION
BRK	THIN BRICK VENEER, COLOR - GRAY
FAS	PREFINISHED METAL FASCIA, COLOR - BLACK
FCB	FIBER CEMENT LAP SIDING (HARDIE OR EQUAL), 8" REVEAL, COLOR - ARCTIC WHITE
FCP	FIBER CEMENT PANEL (HARDIE OR EQUAL), COLOR - IRON GRAY W/ BLACK FRY REGLET REVEALS
MTL	METAL PANEL, VERTICALLY RIBBED WITH CONCEALED FASTENERS, COLOR - GRAY
RF	ARCHITECTURAL ASPHALT SHINGLES, COLOR - BLACK
TRM	VINYL TRIM BOARD, SMOOTH, COLOR - WHITE
VIS	INSULATED VISION GLASS: CLEAR W/ LOW E COATING IN VINYL RESIDENTIAL STYLE WINDOW, COLOR - BLACK

EXTERIOR MATERIAL CALCULATIONS

FRONT ELEVATION = 833 SF (EXCLUDING WINDOW AND DOORS)
 THIN BRICK = 174 SF (20%)

MISCELLANEOUS EXTERIOR MATERIAL FINISHES

- TYPICAL U.O.N.
- EXPOSED CONCRETE: GRIND SMOOTH & RUB/COAT WITH CEMENT SLURRY.
 - FASCIA & SOFFIT: METAL PREFINISHED BLACK.
 - GUTTERS & DOWNSPOUTS: METAL PREFINISHED BLACK.
 - CAULKS & SEALANTS: COLOR MATCHED TO ADJACENT MATERIAL.
 - HOLLOW METAL MAN DOORS & FRAMES: PAINTED TO MATCH ADJACENT MATERIAL.
 - GARAGE DOORS: METAL PRE-FINISHED BLACK.
 - LOUVERS: METAL PRE-FINISHED TO MATCH ADJACENT MATERIAL COLOR.
 - LIGHT FIXTURES: MATCH ADJACENT MATERIAL COLOR.
- TRIM SIZES: TYP. U.O.N.
- WINDOWS & DOORS 5-1/2"
 - VERTICAL 5-1/2"
 - HORIZONTAL 9-1/4"

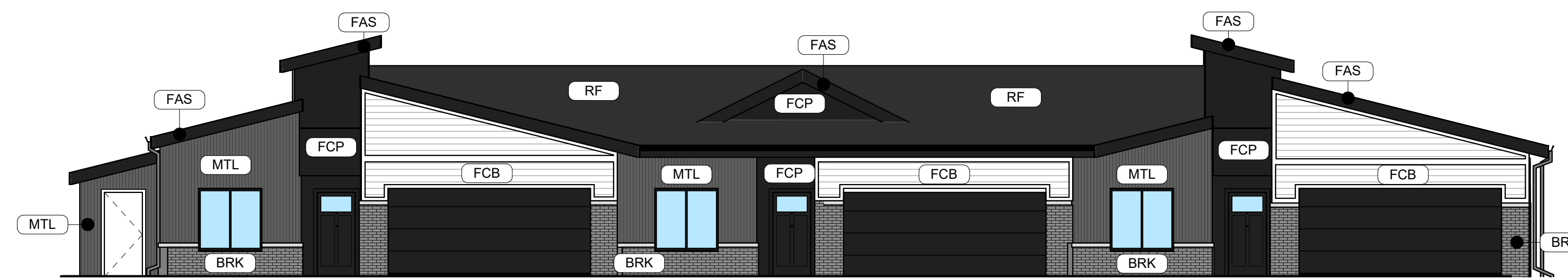

4 FRONT ELEVATION - SCHEME A
 SCALE: 1/8" = 1'-0"



3 REAR ELEVATION - SCHEME A
 SCALE: 1/8" = 1'-0"

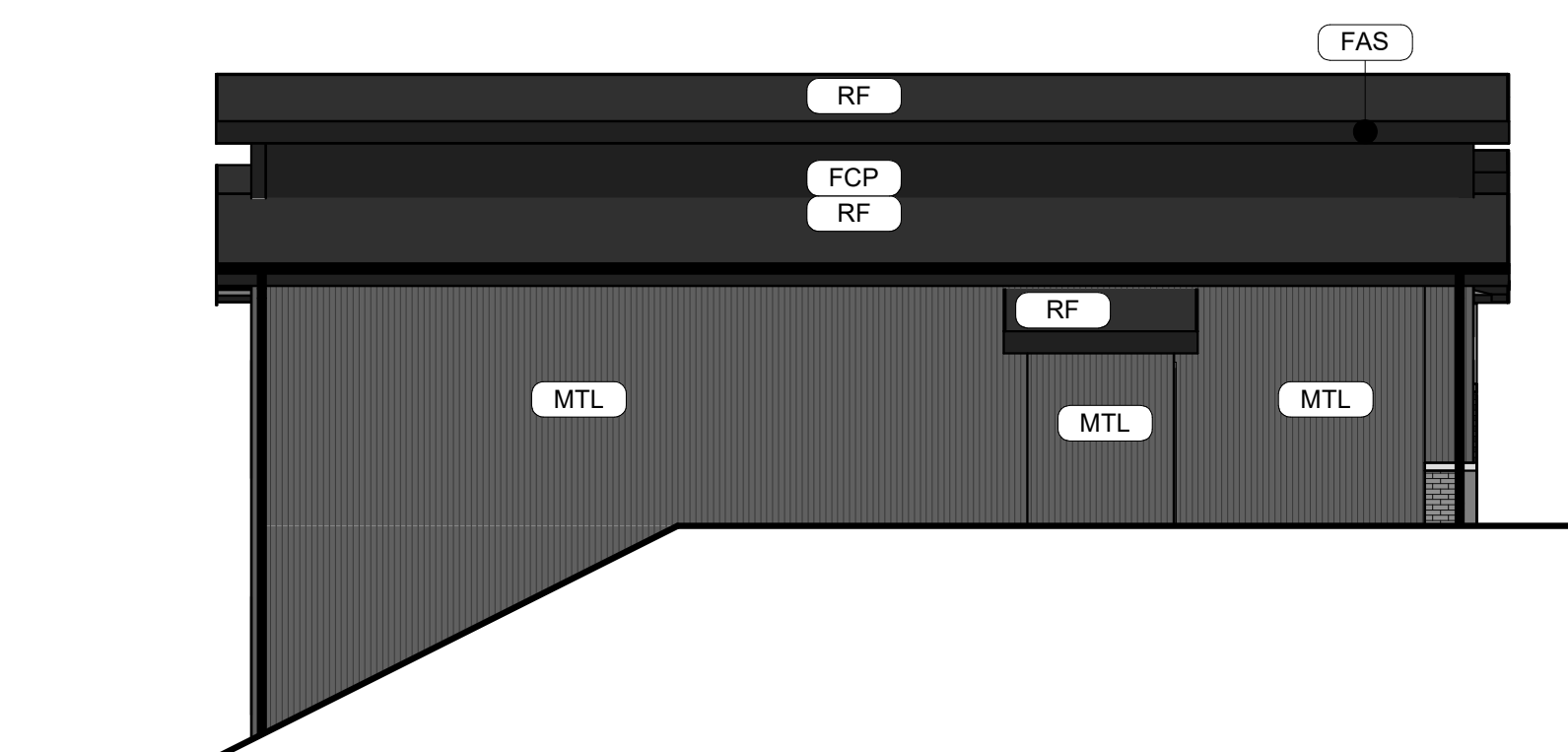

2 SIDE ELEVATION - SCHEME A
 SCALE: 1/8" = 1'-0"

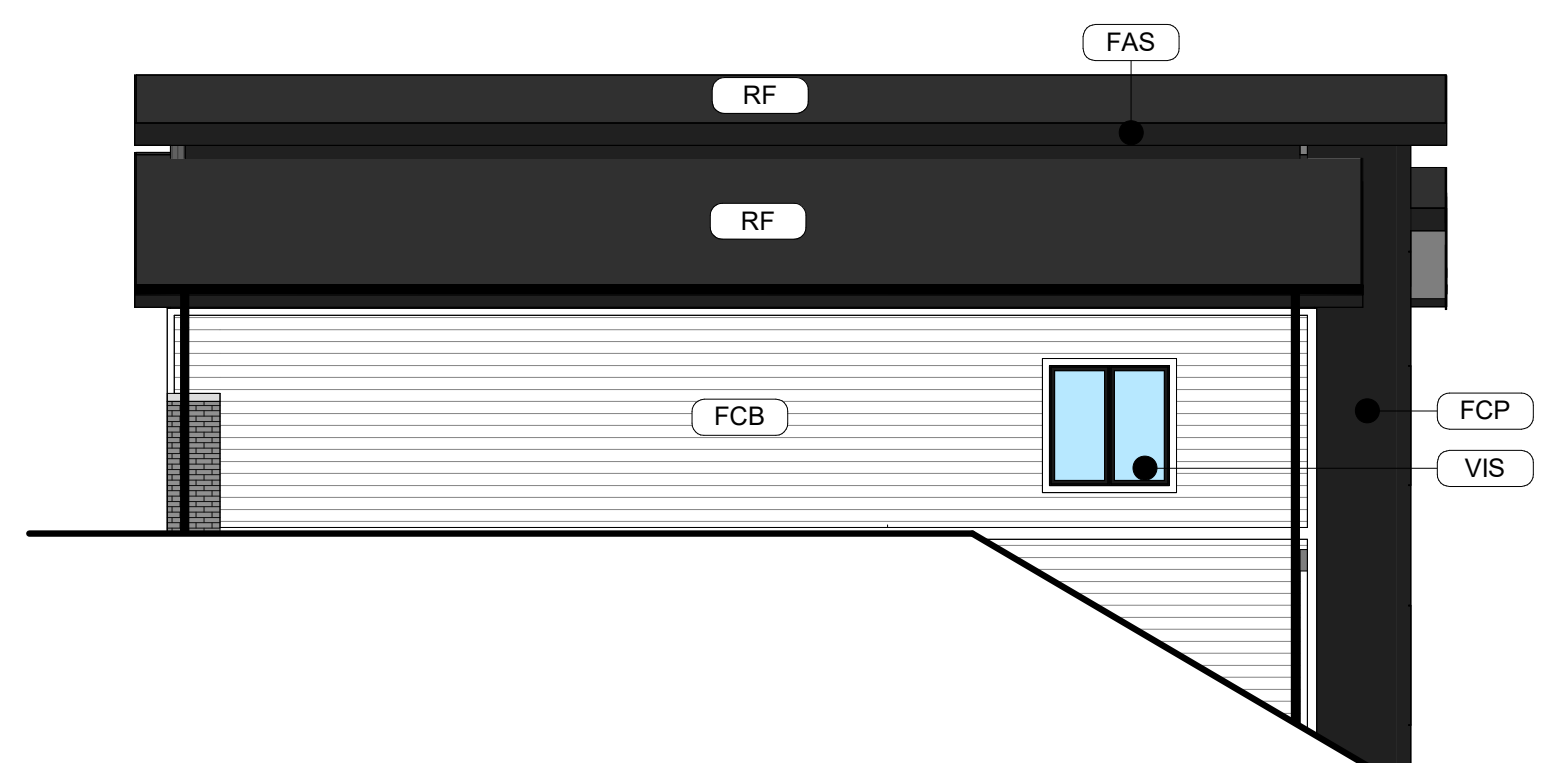

1 SIDE ELEVATION - SCHEME A
 SCALE: 1/8" = 1'-0"

NOT FOR CONSTRUCTION

Rev. #	Issue / Revision	Date
1	30% Set	07-15-2022
4	Site Plan Submittal	06-09-2022
5	2nd Site Plan Submittal	07-25-2022

Proj. No. SAA Proj. Mgr.
22011 SP
 Sheet Title
EXTERIOR ELEVATIONS - SCHEME A
 Sheet No.

M-201

**RIALTO TOWNHOUSES
 MONTECRISTO
 U AVENUE
 WAUKEE, IA**

C:\Users\mradon\OneDrive - SAADocuments\2021\1_Planset\Townhouses_3\Plan\WakuCrt_Townhouses_mradon18.rvt
 10/26/22 1:28:08 PM

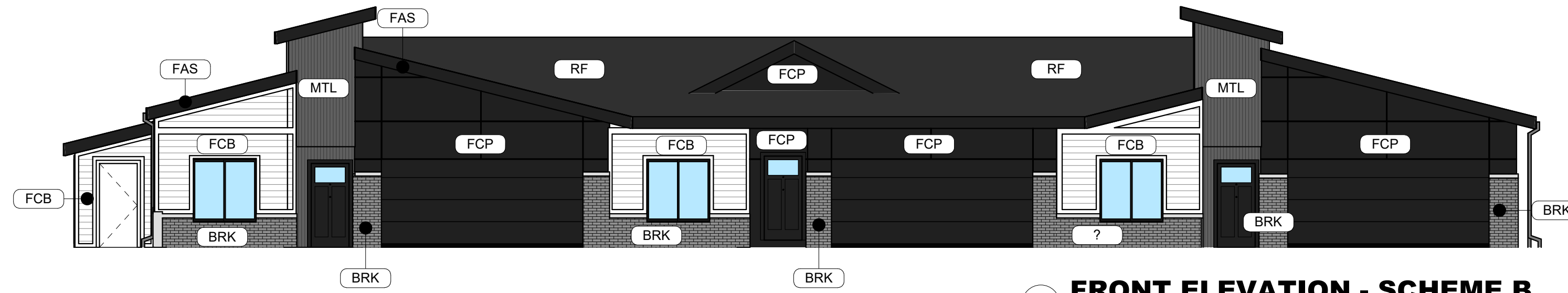

4 FRONT ELEVATION - SCHEME B
SCALE: 1/8" = 1'-0"



3 REAR ELEVATION - SCHEME B
SCALE: 1/8" = 1'-0"

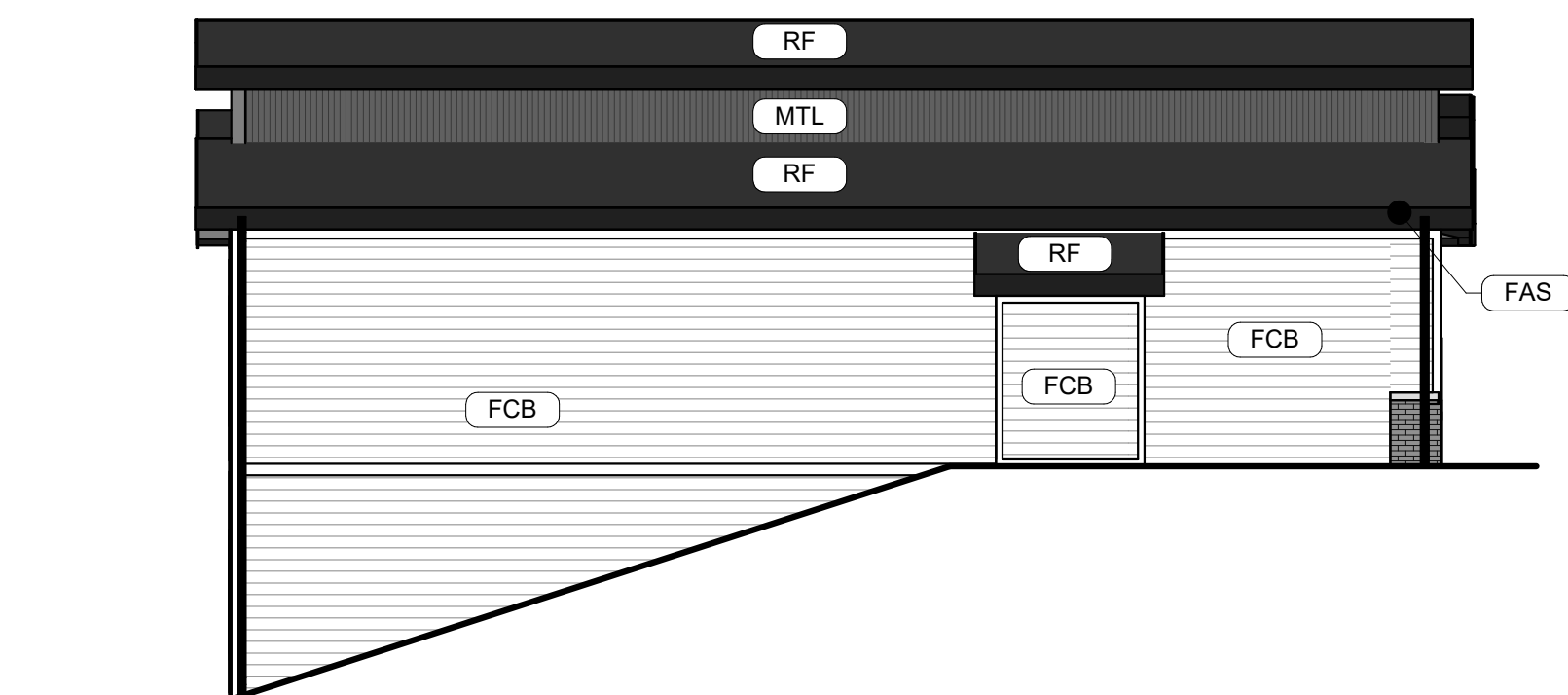

2 SIDE ELEVATION - SCHEME B
SCALE: 1/8" = 1'-0"

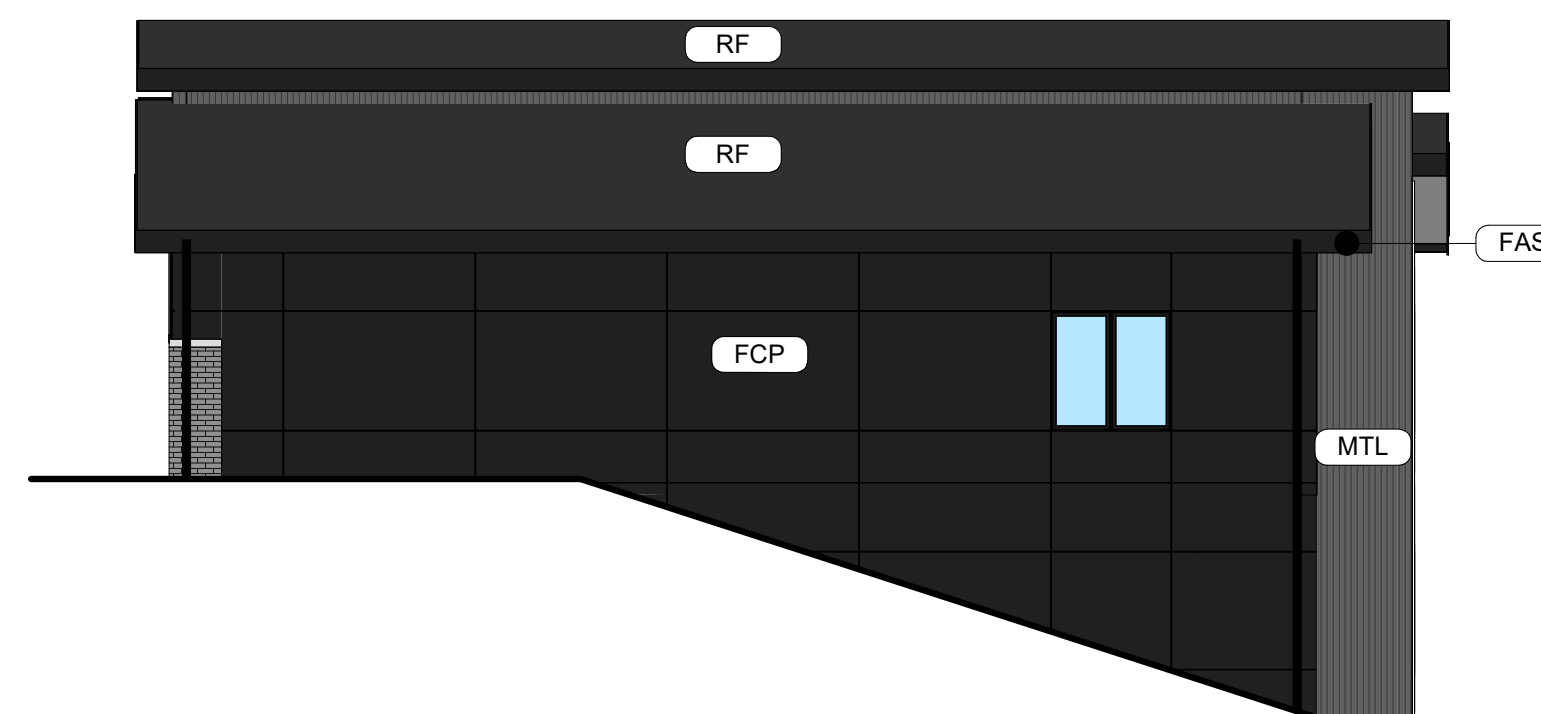

1 SIDE ELEVATION - SCHEME B
SCALE: 1/8" = 1'-0"

GENERAL EXTERIOR ELEVATION NOTES

- REFER TO ADDITIONAL NOTES AND REQUIREMENTS ON ALL OTHER DOCUMENTS AND OTHER DISCIPLINES DOCUMENTS.
- ALL CONDUIT RUNS & SERVICE LINES SHALL BE GROUPED TOGETHER IN A NEAT & ORDERLY MANNER AND SHOULD PENETRATE THE WALL AT THE LOWEST POINT AND ARE NOT TO RUN OVER THE TOP OF PARAPET. ALL OTHER CONDUITS & JUNCTION BOXES FOR EXTERIOR FIXTURES & EQUIPMENT SHALL BE FULLY CONCEALED WITHIN THE BUILDING CONSTRUCTION.
- ALL HORIZONTAL TRANSITIONS BETWEEN DIFFERENT MATERIALS SHALL BE FLASHED CONTINUOUS FROM UP BEHIND UPPER MATERIAL AND EXTEND OVER TO EXTERIOR FACE OF LOWER MATERIAL WITH DRIP EDGE.
- ANY RETURNS OR BLIND ELEVATIONS NOT SHOWN SHALL BE SIMILAR IN MATERIAL AND MAKEUP TO ADJACENT CONDITIONS OR OTHER SIMILAR CONDITIONS.
- NO EXPOSED MASONRY/MATERIAL CORES. MASONRY RETURNS AT WINDOWS/OPENINGS ARE REQUIRED IF FRAMING IS NOT DEEP ENOUGH TO PROVIDE CLOSURE AT THE BACKSIDE OF MASONRY FOR AN EFFECTIVELY SEALED JOINT.
- CAULK & SEAL ALL TRANSITION-CONTROL-EXPANSION AT ALL EXTERIOR MATERIALS.
- PROVIDE CAST REGLETS JUST IN FROM THE OUTER EDGE ON UNDERSIDE OF FACE MATERIAL OR DRIP EDGE AT ALL OVERHANGS & SOFFITS.
- INSULATE AND SEAL TO ENSURE ADEQUATE AIR INFILTRATION BARRIER AROUND ALL EXTERIOR PENETRATIONS TO PREVENT WATER AND SPRINKLER PIPE FREEZING.
- WHERE EXTERIOR PAVING ADJACENT TO BUILDING, TOP OF PAVING TO BE 1/4" LOWER THAN INTERIOR FINISH FLOOR, SLOPING CONTINUOUSLY AWAY FROM BUILDING A MINIMUM OF 5'. WHERE DOOR STOOP, 48" OUT FROM DOOR 1:48(2%) MAX. SLOPE. AFTER 48" AWAY FROM DOOR 1:20(5%) MAXIMUM SLOPE TO PUBLIC WAY. (REFER TO CIVIL)
- WHERE NO EXTERIOR PAVING ADJACENT TO BUILDING, TOP OF FINISHED LANDSCAPE A MINIMUM OF 4" BELOW INTERIOR FINISH FLOOR AND 4" BELOW EXTERIOR WALL FLASHING/WEEPS, SLOPING CONTINUOUSLY AWAY FROM BUILDING A MINIMUM OF 5'. (REFER TO CIVIL)
- ADDRESS SHALL BE PROVIDED ON STREET SIDE OF BUILDING AND ON MONUMENT SIGN. NUMBERS A MINIMUM 5 INCH CONTRASTING COLOR NUMBERS WITH MINIMUM 1/2" STROKE.

ACTUAL DETAILS & DIMENSIONS MAY VARY AND ARE SUBJECT TO CHANGE. ALL DRAWINGS ARE SUBJECT TO AUTHORITY HAVING JURISDICTION APPROVAL. SIGNAGE SHOWN DOES NOT REPRESENT ALLOWABLE SIGNAGE PERMITTING/APPROVAL OF ALL SIGNAGE PER CURRENT CITY ORDINANCE BY OTHERS.

EXTERIOR MATERIAL LEGEND	
MAT. LABEL	MATERIAL DESCRIPTION
BRK	THIN BRICK VENEER, COLOR - GRAY
FAS	PREFINISHED METAL FASCIA, COLOR - BLACK
FCB	FIBER CEMENT LAP SIDING (HARDIE OR EQUAL), 8" REVEAL, COLOR - ARCTIC WHITE
FCP	FIBER CEMENT PANEL (HARDIE OR EQUAL), COLOR - IRON GRAY W/ BLACK FRY REGLET REVEALS
MTL	METAL PANEL, VERTICALLY RIBBED WITH CONCEALED FASTENERS, COLOR - GRAY
RF	ARCHITECTURAL ASPHALT SHINGLES, COLOR - BLACK
TRM	VINYL TRIM BOARD, SMOOTH, COLOR - WHITE
VIS	INSULATED VISION GLASS: CLEAR W/ LOW E COATING IN VINYL RESIDENTIAL STYLE WINDOW, COLOR - BLACK

EXTERIOR MATERIAL CALCULATIONS
FRONT ELEVATION = 833 SF (EXCLUDING WINDOW AND DOORS)
THIN BRICK = 174 SF (20%)

- MISCELLANEOUS EXTERIOR MATERIAL FINISHES**
- TYPICAL U.O.N.
- EXPOSED CONCRETE: GRIND SMOOTH & RUB/COAT WITH CEMENT SLURRY.
 - FASCIA & SOFFIT: METAL PREFINISHED BLACK.
 - GUTTERS & DOWNSPOUTS: METAL PREFINISHED BLACK.
 - CAULKS & SEALANTS: COLOR MATCHED TO ADJACENT MATERIAL.
 - HOLLOW METAL MAN DOORS & FRAMES: PAINTED TO MATCH ADJACENT MATERIAL.
 - GARAGE DOORS: METAL PRE-FINISHED BLACK.
 - LOUVERS: METAL PRE-FINISHED TO MATCH ADJACENT MATERIAL COLOR.
 - LIGHT FIXTURES: MATCH ADJACENT MATERIAL COLOR.
- TRIM SIZES: TYP. U.O.N.:
- WINDOWS & DOORS 5-1/2"
 - VERTICAL 5-1/2"
 - HORIZONTAL 9-1/4"

NOT FOR CONSTRUCTION

Issue / Revision	Date
5 2nd Site Plan Submittal	07-25-2022
Proj. No. SAA	Proj. Mgr. SP
22011	SP
Sheet Title	
EXTERIOR ELEVATIONS - SCHEME B	
Sheet No.	
M-202	

C:\Users\mrcandlish\OneDrive - SAAD\Documents\22011_Plan\Waukee\Townhouses_montage\06.rvt
10/19/2022 1:28:09 PM

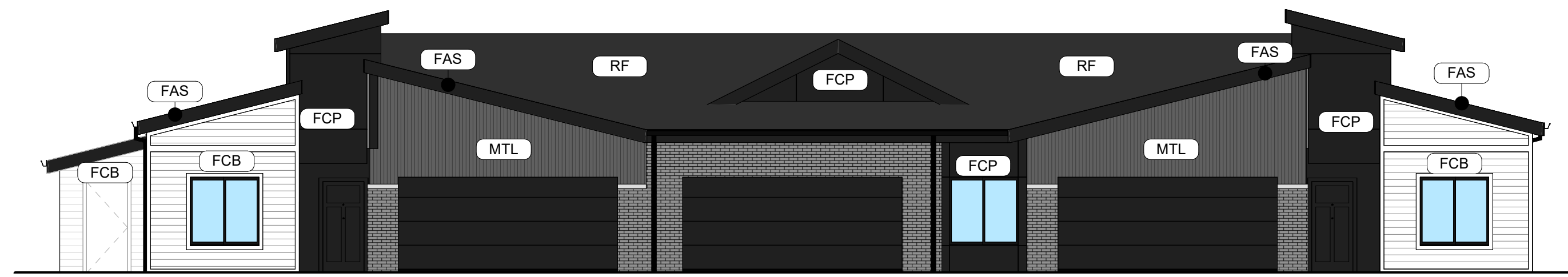

4 FRONT ELEVATION - SCHEME B
SCALE: 1/8" = 1'-0"

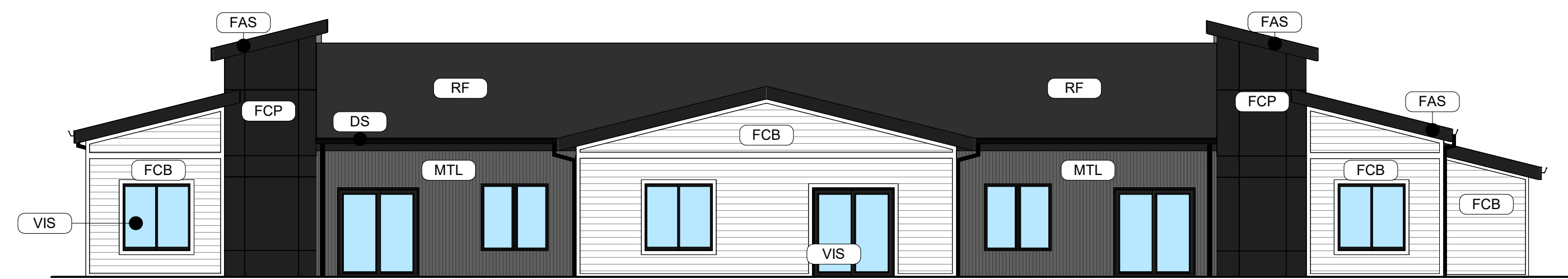

3 REAR ELEVATION - SCHEME B
SCALE: 1/8" = 1'-0"

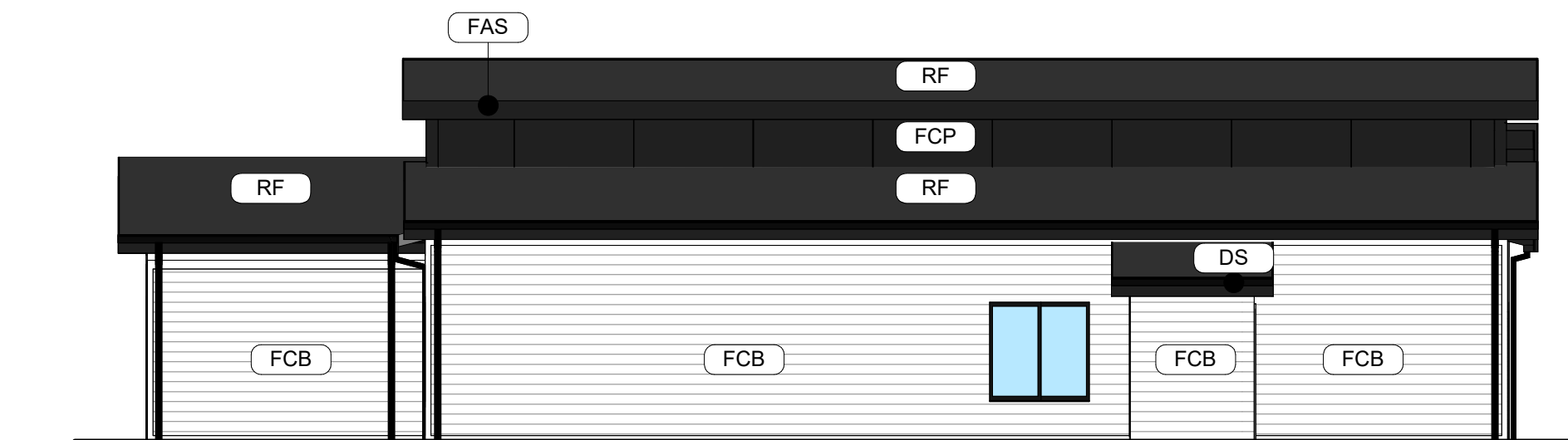

2 SIDE ELEVATION - SCHEME B
SCALE: 1/8" = 1'-0"

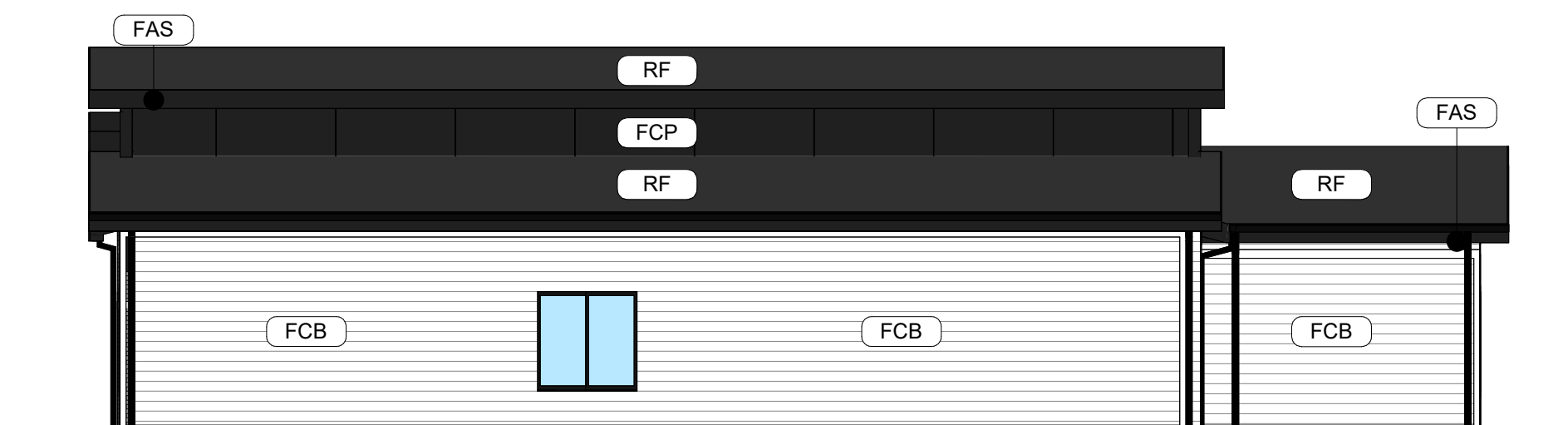

1 SIDE ELEVATION - SCHEME B
SCALE: 1/8" = 1'-0"

GENERAL EXTERIOR ELEVATION NOTES

- REFER TO ADDITIONAL NOTES AND REQUIREMENTS ON ALL OTHER DOCUMENTS AND OTHER DISCIPLINES DOCUMENTS.
- ALL CONDUIT RUNS & SERVICE LINES SHALL BE GROUPED TOGETHER IN A NEAT & ORDERLY MANNER AND SHOULD PENETRATE THE WALL AT THE LOWEST POINT AND ARE NOT TO RUN OVER THE TOP OF PARAPET. ALL OTHER CONDUITS & JUNCTION BOXES FOR EXTERIOR FIXTURES & EQUIPMENT SHALL BE FULLY CONCEALED WITHIN THE BUILDING CONSTRUCTION.
- ALL HORIZONTAL TRANSITIONS BETWEEN DIFFERENT MATERIALS SHALL BE FLASHED CONTINUOUS FROM UP BEHIND UPPER MATERIAL AND EXTEND OVER TO EXTERIOR FACE OF LOWER MATERIAL WITH DRIP EDGE.
- ANY RETURNS OR BLIND ELEVATIONS NOT SHOWN SHALL BE SIMILAR IN MATERIAL AND MAKEUP TO ADJACENT CONDITIONS OR OTHER SIMILAR CONDITIONS.
- NO EXPOSED MASONRY/MATERIAL CORES. MASONRY RETURNS AT WINDOWS/OPENINGS ARE REQUIRED IF FRAMING IS NOT DEEP ENOUGH TO PROVIDE CLOSURE AT THE BACKSIDE OF MASONRY FOR AN EFFECTIVELY SEALED JOINT.
- MATERIALS ABOVE CANOPIES & AWNINGS TO BE CONTINUED DOWN BEHIND THEM U.O.N., TYP.
- ANY EXPOSED ROOFING MEMBRANE VISIBLE FROM A PUBLIC RIGHT AWAY MUST MATCH THE PRIMARY WALL MATERIAL COLOR.
- INSTALL VERTICAL EXPANSION JOINTS PER STRUCTURAL OR MINIMAL AT COLUMN/GRID LINES AND AT THE HEAD OF DOOR JAMBS/OPENINGS OR AS OTHERWISE NOTED OR WHERE REQUIRED PER STANDARD MATERIAL PRACTICE TO REDUCE STRESS CRACKING. NO CONTROL JOINT/EXPANSION JOINT AT MAIN STRUCTURAL BEARING LOCATIONS. VERIFY JOINTS WITH ARCHITECT.
- CAULK & SEAL ALL TRANSITION-CONTROL-EXPANSION AT ALL EXTERIOR MATERIALS.
- PROVIDE CAST REGLETS JUST IN FROM THE OUTER EDGE ON UNDERSIDE OF FACE MATERIAL OR DRIP EDGE AT ALL OVERHANGS & SOFFITS.
- INSULATE AND SEAL TO ENSURE ADEQUATE AIR INFILTRATION BARRIER AROUND ALL EXTERIOR PENETRATIONS TO PREVENT WATER AND SPRINKLER PIPE FREEZING.
- WHERE EXTERIOR PAVING ADJACENT TO BUILDING, TOP OF PAVING TO BE 1/4" LOWER THAN INTERIOR FINISH FLOOR, SLOPING CONTINUOUSLY AWAY FROM BUILDING A MINIMUM OF 5', WHERE DOOR STOOP, 48" OUT FROM DOOR 1.48(2%) MAX. SLOPE, AFTER 48" AWAY FROM DOOR 1.20(5%) MAXIMUM SLOPE TO PUBLIC WAY. (REFER TO CIVIL)
- WHERE NO EXTERIOR PAVING ADJACENT TO BUILDING, TOP OF FINISHED LANDSCAPE A MINIMUM OF 4" BELOW INTERIOR FINISH FLOOR AND 4" BELOW EXTERIOR WALL FLASHING/WEEPS, SLOPING CONTINUOUSLY AWAY FROM BUILDING A MINIMUM OF 5'. (REFER TO CIVIL)
- ADDRESS SHALL BE PROVIDED ON STREET SIDE OF BUILDING AND ON MONUMENT SIGN. NUMBERS A MINIMUM 5 INCH CONTRASTING COLOR NUMBERS WITH MINIMUM 1/2" STROKE.
- IF ANY SIGNAGE OR SIGN BASE IS SHOWN IT IS FOR REFERENCE ONLY. FINAL DESIGNS AND/OR ALLOWANCES SHALL BE DETERMINED WITH APPROVED SIGNAGE PERMIT(S).

ACTUAL DETAILS & DIMENSIONS MAY VARY AND ARE SUBJECT TO CHANGE. ALL DRAWINGS ARE SUBJECT TO AUTHORITY HAVING JURISDICTION APPROVAL. SIGNAGE SHOWN DOES NOT REPRESENT ALLOWABLE SIGNAGE PERMITTING/APPROVAL OF ALL SIGNAGE PER CURRENT CITY ORDINANCE BY OTHERS.

EXTERIOR MATERIAL LEGEND	
MAT. LABEL	MATERIAL DESCRIPTION
BRK	MERIDIAN BRICK, THIN BRICK, COLOR - AMARO, NATURAL MORTAR
DS	<varies>
FAS	VINYL FASCIA BOARD, SMOOTH, COLOR - BLACK
FCB	FIBER CEMENT LAP SIDING 8" REVEAL, SMOOTH, COLOR - WHITE
FCP	FIBER CEMENT PANEL SMOOTH SIDING, COLOR - BLACK W/ FRY REGLET COLOR MATCH REVEALS
MTL	ARCHITECTURAL METAL PANEL, FIRESTONE DELTA OR EQUAL, WITH CONCEALED FASTENERS, COLOR - DARK GRAY
RF	ARCHITECTURAL ASPHALT SHINGLES, COLOR - BLACK
TRM	FIBER CEMENT TRIM BOARD, SMOOTH, COLOR - WHITE

EXTERIOR MATERIAL CALCULATIONS

FRONT ELEVATION = 737 SF (EXCLUDING WINDOW AND DOORS)
THIN BRICK = 151 SF (20%)

MISCELLANEOUS EXTERIOR MATERIAL FINISHES

- TYPICAL U.O.N.
- EXPOSED CONCRETE: GRIND SMOOTH & RUB/COAT WITH CEMENT SLURRY.
 - FASCIA & SOFFIT: METAL PREFINISHED BLACK.
 - GUTTERS & DOWNSPOUTS: METAL PREFINISHED BLACK.
 - CAULKS & SEALANTS: COLOR MATCHED TO ADJACENT MATERIAL.
 - HOLLOW METAL MAN DOORS & FRAMES: PAINTED TO MATCH ADJACENT MATERIAL.
 - GARAGE DOORS: METAL PRE-FINISHED BLACK.
 - LOUVERS: METAL PRE-FINISHED TO MATCH ADJACENT MATERIAL COLOR.
 - LIGHT FIXTURES: MATCH ADJACENT MATERIAL COLOR.
- TRIM SIZES, TYP. U.O.N.:
- WINDOWS & DOORS 5-1/2"
 - VERTICAL 5-1/2"
 - HORIZONTAL 9-1/4"

This drawing has been prepared by the Architect or under the Architect's direct supervision. This drawing is not to be used for any other project without the written consent of the Architect. Any information contained herein is for informational purposes only. © Copyright 2022 by Simonson & Associates Architects, LLC.

Rev. #	Issue / Revision	Date
5	2nd Site Plan Submittal	07-25-2022
6	3rd Site Plan Submittal	08-12-2022

Proj. No. SAA Proj. Mgr.
22011 SP
Sheet Title
EXTERIOR ELEVATIONS - SCHEME B
Sheet No.

NOT FOR CONSTRUCTION

C:\Users\mrcanderson\OneDrive - SA\Documents\2021\1_Plan\Simonson Townhouses_3\Plan_One-Story_Townhouses_mw\mwhab06.rvt
10/26/22 1:40:07 PM



4 FRONT ELEVATION - SCHEME B
SCALE: 1/8" = 1'-0"

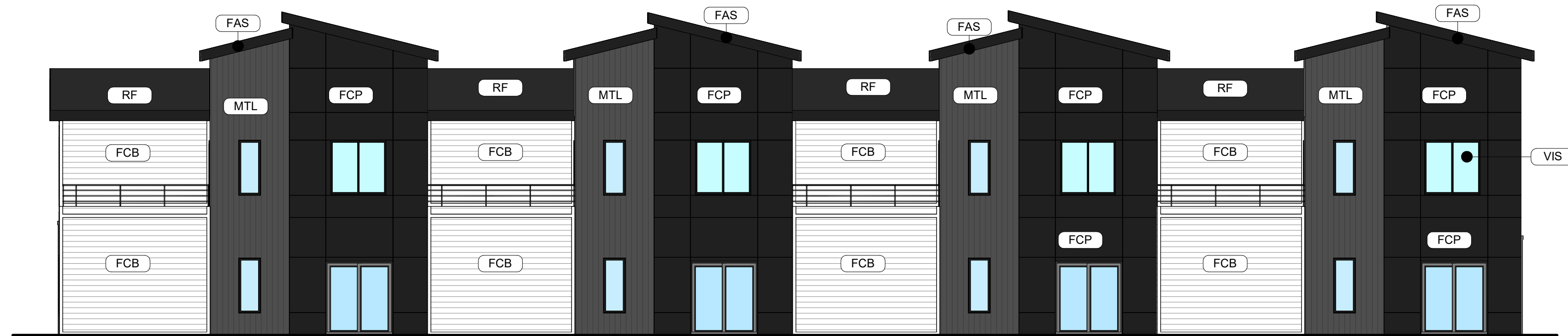

3 REAR ELEVATION - SCHEME B
SCALE: 1/8" = 1'-0"

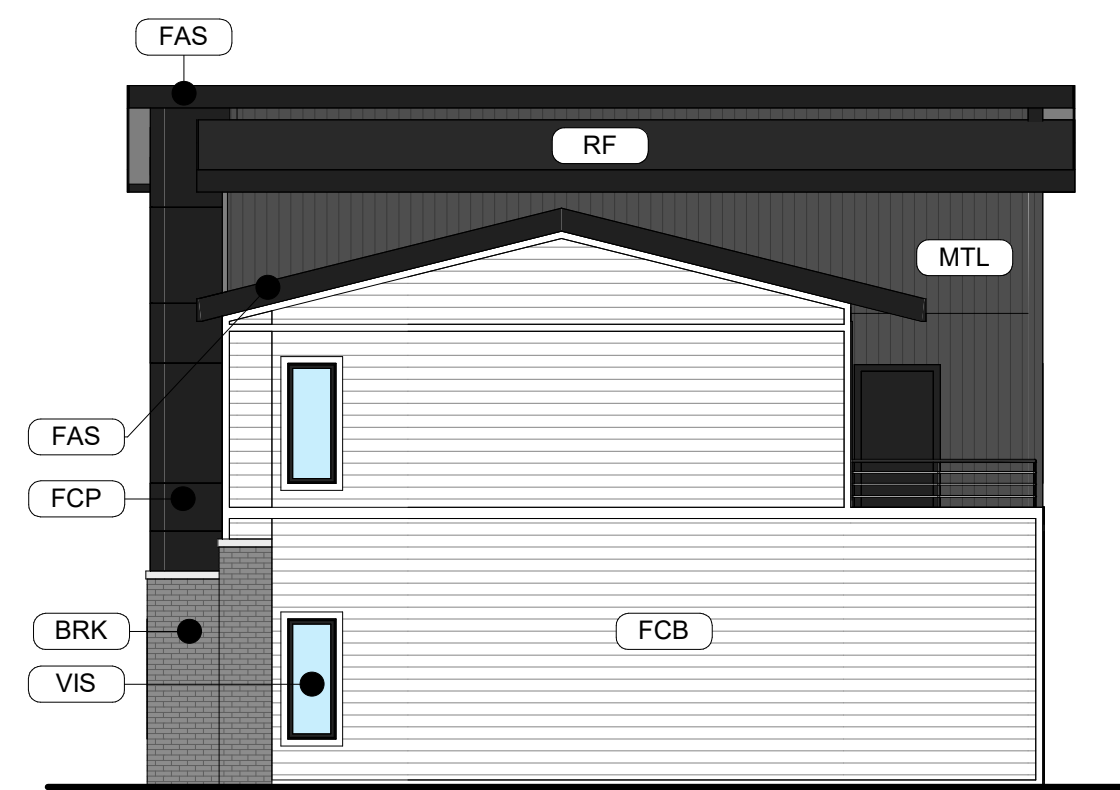

2 SIDE ELEVATION - SCHEME B
SCALE: 1/8" = 1'-0"

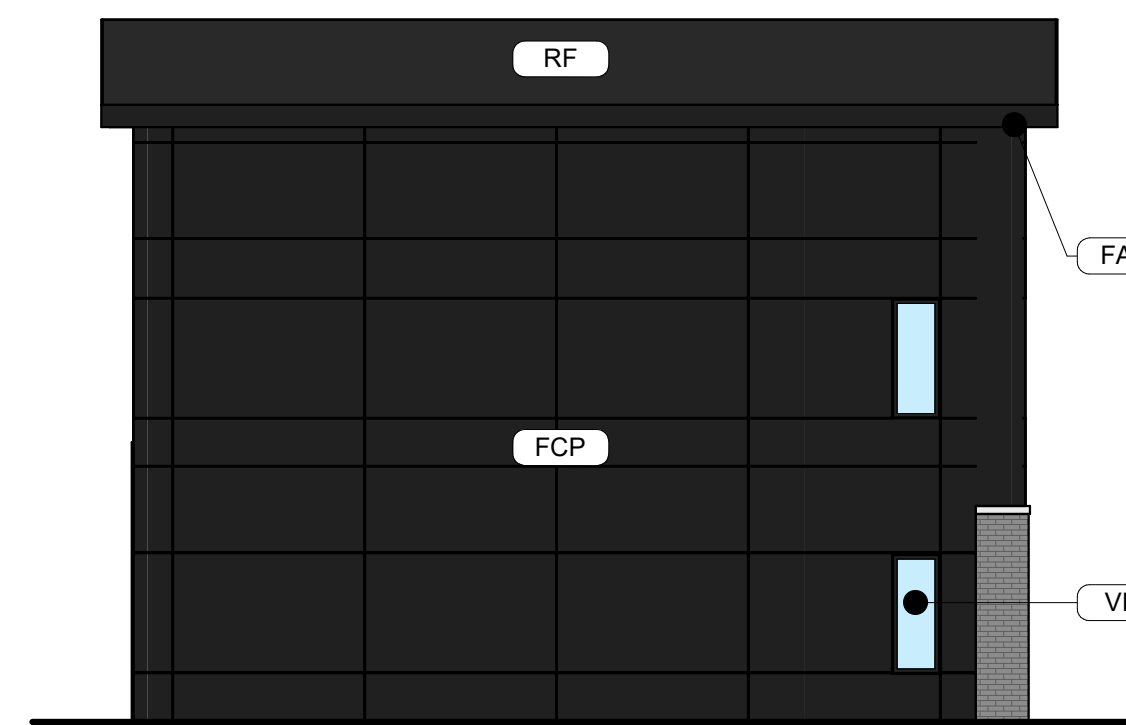

1 SIDE ELEVATION - SCHEME B
SCALE: 1/8" = 1'-0"

GENERAL EXTERIOR ELEVATION NOTES

- REFER TO ADDITIONAL NOTES AND REQUIREMENTS ON ALL OTHER DOCUMENTS AND OTHER DISCIPLINES DOCUMENTS.
- ALL CONDUIT RUNS & SERVICE LINES SHALL BE GROUPED TOGETHER IN A NEAT & ORDERLY MANNER AND SHOULD PENETRATE THE WALL AT THE LOWEST POINT AND ARE NOT TO RUN OVER THE TOP OF PARAPET. ALL OTHER CONDUITS & JUNCTION BOXES FOR EXTERIOR FIXTURES & EQUIPMENT SHALL BE FULLY CONCEALED WITHIN THE BUILDING CONSTRUCTION.
- ALL HORIZONTAL TRANSITIONS BETWEEN DIFFERENT MATERIALS SHALL BE FLASHED CONTINUOUS FROM UP BEHIND UPPER MATERIAL AND EXTEND OVER TO EXTERIOR FACE OF LOWER MATERIAL WITH DRIP EDGE.
- ANY RETURNS OR BLIND ELEVATIONS NOT SHOWN SHALL BE SIMILAR IN MATERIAL AND MAKEUP TO ADJACENT CONDITIONS OR OTHER SIMILAR CONDITIONS.
- NO EXPOSED MASONRY/MATERIAL CORES. MASONRY RETURNS AT WINDOWS/OPENINGS ARE REQUIRED IF FRAMING IS NOT DEEP ENOUGH TO PROVIDE CLOSURE AT THE BACKSIDE OF MASONRY FOR AN EFFECTIVELY SEALED JOINT.
- MATERIALS ABOVE CANOPIES & AWNINGS TO BE CONTINUED DOWN BEHIND THEM U.O.N., TYP.
- ANY EXPOSED ROOFING MEMBRANE VISIBLE FROM A PUBLIC RIGHT AWAY MUST MATCH THE PRIMARY WALL MATERIAL COLOR.
- INSTALL VERTICAL EXPANSION JOINTS PER STRUCTURAL OR MINIMAL AT COLUMN/GRID LINES AND AT THE HEAD OF DOOR JAMBS/OPENINGS OR AS OTHERWISE NOTED OR WHERE REQUIRED PER STANDARD MATERIAL PRACTICE TO REDUCE STRESS CRACKING. NO CONTROL JOINT/EXPANSION JOINT AT MAIN STRUCTURAL BEARING LOCATIONS. VERIFY JOINTS WITH ARCHITECT.
- CAULK & SEAL ALL TRANSITION-CONTROL-EXPANSION AT ALL EXTERIOR MATERIALS.
- PROVIDE CAST REGLETS JUST IN FROM THE OUTER EDGE ON UNDERSIDE OF FACE MATERIAL OR DRIP EDGE AT ALL OVERHANGS & SOFFITS.
- INSULATE AND SEAL TO ENSURE ADEQUATE AIR INFILTRATION BARRIER AROUND ALL EXTERIOR PENETRATIONS TO PREVENT WATER AND SPRINKLER PIPE FREEZING.
- WHERE EXTERIOR PAVING ADJACENT TO BUILDING, TOP OF PAVING TO BE 1/4" LOWER THAN INTERIOR FINISH FLOOR, SLOPING CONTINUOUSLY AWAY FROM BUILDING A MINIMUM OF 5'. WHERE DOOR STOOP, 48" OUT FROM DOOR 1:48(2%) MAX. SLOPE, AFTER 48" AWAY FROM DOOR 1:20(5%) MAXIMUM SLOPE TO PUBLIC WAY. (REFER TO CIVIL)
- WHERE NO EXTERIOR PAVING ADJACENT TO BUILDING, TOP OF FINISHED LANDSCAPE A MINIMUM OF 4" BELOW INTERIOR FINISH FLOOR AND 4" BELOW EXTERIOR WALL FLASHING/WEEPS, SLOPING CONTINUOUSLY AWAY FROM BUILDING A MINIMUM OF 5'. (REFER TO CIVIL)
- ADDRESS SHALL BE PROVIDED ON STREET SIDE OF BUILDING AND ON MONUMENT SIGN. NUMBERS A MINIMUM 5 INCH CONTRASTING COLOR NUMBERS WITH MINIMUM 1/2" STROKE.
- IF ANY SIGNAGE OR SIGN BASE IS SHOWN IT IS FOR REFERENCE ONLY, FINAL DESIGNS AND/OR ALLOWANCES SHALL BE DETERMINED WITH APPROVED SIGNAGE PERMIT(S).

ACTUAL DETAILS & DIMENSIONS MAY VARY AND ARE SUBJECT TO CHANGE. ALL DRAWINGS ARE SUBJECT TO AUTHORITY HAVING JURISDICTION APPROVAL. SIGNAGE SHOWN DOES NOT REPRESENT ALLOWABLE SIGNAGE PERMITTING/APPROVAL OF ALL SIGNAGE PER CURRENT CITY ORDINANCE BY OTHERS.

EXTERIOR MATERIAL LEGEND	
MAT. LABEL	MATERIAL DESCRIPTION
BRK	MERIDIAN BRICK, THIN BRICK, COLOR - AMARO, NATURAL MORTAR
FAS	PREFINISHED METAL FASCIA, COLOR - BLACK
FCB	FIBER CEMENT LAP SIDING 8" REVEAL, SMOOTH, COLOR - WHITE
FCP	FIBER CEMENT PANEL SMOOTH SIDING, COLOR - BLACK W/ FRY REGLET COLOR MATCH REVEALS
MTL	ARCHITECTURAL METAL PANEL, FIRESTONE DELTA OR EQUAL, WITH CONCEALED FASTENERS, COLOR - DARK GRAY
RF	ARCHITECTURAL ASPHALT SHINGLES, COLOR - BLACK
STN	CENTURION STONE, COASTAL OHIO LIMESTONE, W/ ASSOCIATED STONE SILL CAP
TRM	FIBER CEMENT TRIM BOARD, SMOOTH, COLOR - WHITE
VIS	INSULATED VISION GLASS: CLEAR W/ LOW E COATING IN VINYL RESIDENTIAL STYLE WINDOW, COLOR - BLACK

EXTERIOR MATERIAL CALCULATIONS

FRONT ELEVATION = 2484 SF (EXCLUDING WINDOW AND DOORS)
THIN BRICK = 644 SF (25%)

MISCELLANEOUS EXTERIOR MATERIAL FINISHES

- TYPICAL U.O.N.
- EXPOSED CONCRETE: GRIND SMOOTH & RUB/COAT WITH CEMENT SLURRY.
 - FASCIA & SOFFIT: METAL PREFINISHED BLACK.
 - GUTTERS & DOWNSPOUTS: METAL PREFINISHED BLACK.
 - CAULKS & SEALANTS: COLOR MATCHED TO ADJACENT MATERIAL.
 - HOLLOW METAL MAN DOORS & FRAMES: PAINTED TO MATCH ADJACENT MATERIAL.
 - GARAGE DOORS: METAL PRE-FINISHED BLACK.
 - LOUVERS: METAL PRE-FINISHED TO MATCH ADJACENT MATERIAL COLOR.
 - LIGHT FIXTURES: MATCH ADJACENT MATERIAL COLOR.
- TRIM SIZES, TYP. U.O.N.:
- WINDOWS & DOORS: 5-1/2"
 - VERTICAL: 5-1/2"
 - HORIZONTAL: 9-1/4"



This drawing has been prepared by the Architect or under supervision of the Architect's direct supervision. This drawing is not to be used for any other purpose without the written consent of the Architect. Information contained herein is for use on this project only. Any use of this information for any other project without the written consent of the Architect is prohibited. © Copyright 2022 by Simonson & Associates Architects, LLC.

Simonson + Associates Architects LLC
117 Higgins 501 Ave. Suite 117, Des Moines, Iowa 50309
PH: 515-449-9626
www.simonsonarch.com

RIALTO TOWNHOUSES
RIO
U AVENUE
WAUKEE, IOWA

Rev. #	Issue / Revision	Date
5	2nd Site Plan Submittal	07-25-2022
6	3rd Site Plan Submittal	08-12-2022

Proj. No. SAA Proj. Mgr.
22011 SP

Sheet Title
EXTERIOR ELEVATIONS - SCHEME B

Sheet No.

M-202

NOT FOR CONSTRUCTION

2/20/2024 11:11:41 AM - Single Family Homes, Waukees, IOWA - 2/20/2024 11:11:41 AM - Rialto Townhouses - 4 - Plan - Two-Story One Car Garage



4 REAR ELEVATION - SCHEME B
SCALE: 1/8" = 1'-0"

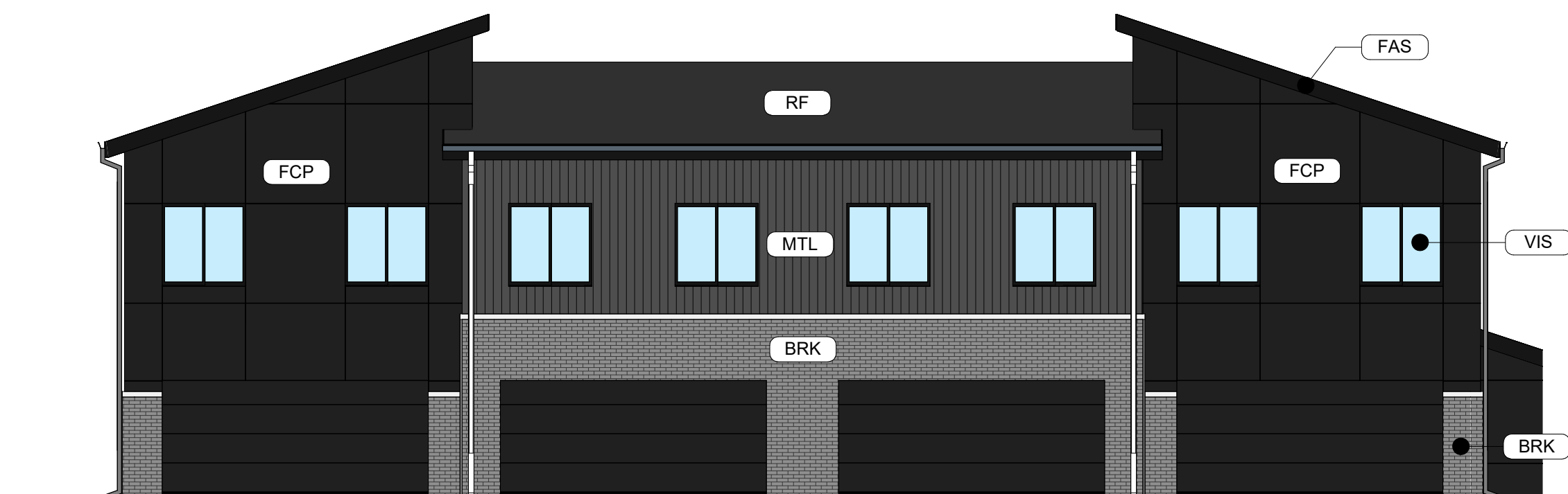

3 FRONT ELEVATION - SCHEME B
SCALE: 1/8" = 1'-0"



2 SIDE ELEVATION - SCHEME B
SCALE: 1/8" = 1'-0"

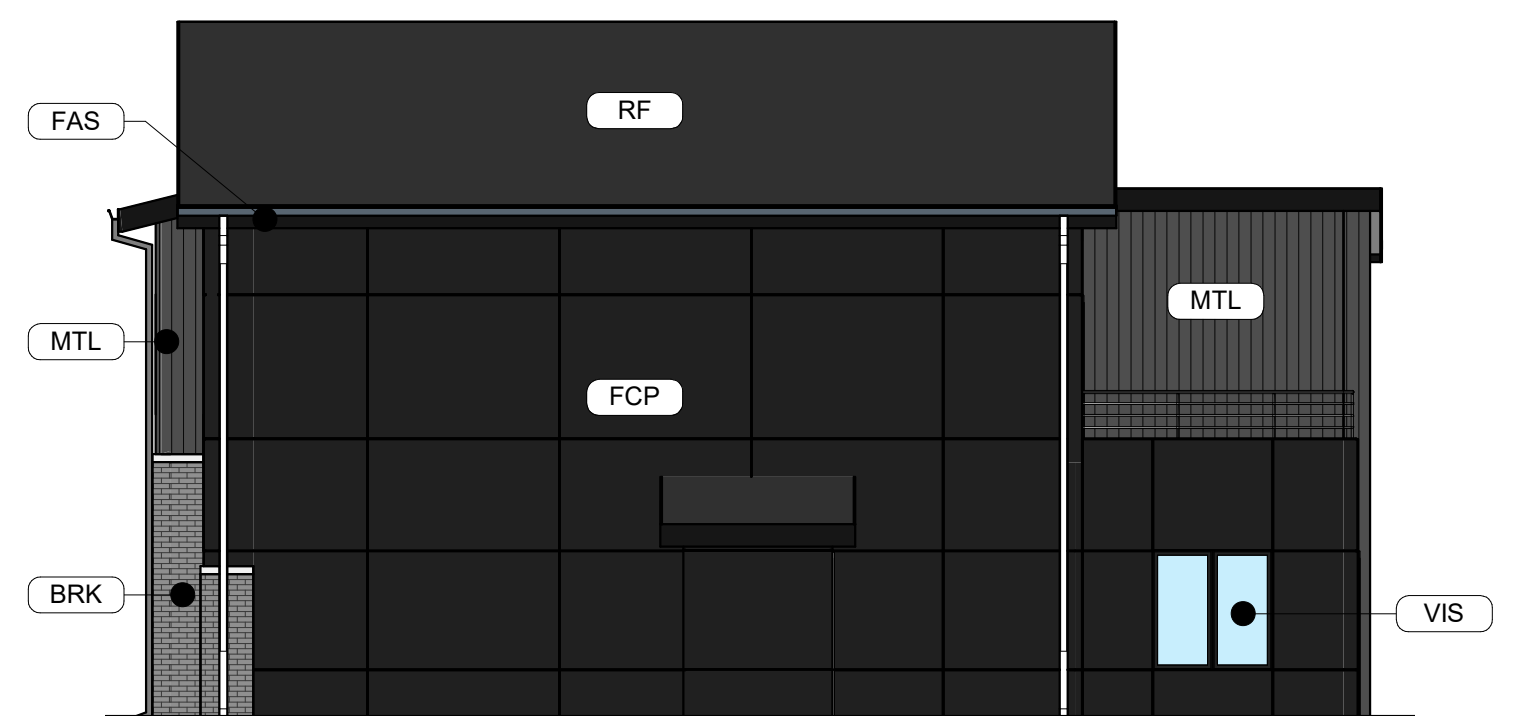

1 SIDE ELEVATION - SCHEME B
SCALE: 1/8" = 1'-0"

GENERAL EXTERIOR ELEVATION NOTES

- REFER TO ADDITIONAL NOTES AND REQUIREMENTS ON ALL OTHER DOCUMENTS AND OTHER DISCIPLINES DOCUMENTS.
- ALL CONDUIT RUNS & SERVICE LINES SHALL BE GROUPED TOGETHER IN A NEAT & ORDERLY MANNER AND SHOULD PENETRATE THE WALL AT THE LOWEST POINT AND ARE NOT TO RUN OVER THE TOP OF PARAPET. ALL OTHER CONDUITS & JUNCTION BOXES FOR EXTERIOR FIXTURES & EQUIPMENT SHALL BE FULLY CONCEALED WITHIN THE BUILDING CONSTRUCTION.
- ALL HORIZONTAL TRANSITIONS BETWEEN DIFFERENT MATERIALS SHALL BE FLASHED CONTINUOUS FROM UP BEHIND UPPER MATERIAL AND EXTEND OVER TO EXTERIOR FACE OF LOWER MATERIAL WITH DRIP EDGE.
- ANY RETURNS OR BLIND ELEVATIONS NOT SHOWN SHALL BE SIMILAR IN MATERIAL AND MAKEUP TO ADJACENT CONDITIONS OR OTHER SIMILAR CONDITIONS.
- NO EXPOSED MASONRY/MATERIAL CORES. MASONRY RETURNS AT WINDOWS/OPENINGS ARE REQUIRED IF FRAMING IS NOT DEEP ENOUGH TO PROVIDE CLOSURE AT THE BACKSIDE OF MASONRY FOR AN EFFECTIVELY SEALED JOINT.
- MATERIALS ABOVE CANOPIES & AWNINGS TO BE CONTINUED DOWN BEHIND THEM U.O.N., TYP.
- ANY EXPOSED ROOFING MEMBRANE VISIBLE FROM A PUBLIC RIGHT AWAY MUST MATCH THE PRIMARY WALL MATERIAL COLOR.
- INSTALL VERTICAL EXPANSION JOINTS PER STRUCTURAL OR MINIMAL AT COLUMN/GRID LINES AND AT THE HEAD OF DOOR JAMBS/OPENINGS OR AS OTHERWISE NOTED OR WHERE REQUIRED PER STANDARD MATERIAL PRACTICE TO REDUCE STRESS CRACKING. NO CONTROL JOINT/EXPANSION JOINT AT MAIN STRUCTURAL BEARING LOCATIONS. VERIFY JOINTS WITH ARCHITECT.
- CAULK & SEAL ALL TRANSITION-CONTROL-EXPANSION AT ALL EXTERIOR MATERIALS.
- PROVIDE CAST REGLETS JUST IN FROM THE OUTER EDGE ON UNDERSIDE OF FACE MATERIAL OR DRIP EDGE AT ALL OVERHANGS & SOFFITS.
- INSULATE AND SEAL TO ENSURE ADEQUATE AIR INFILTRATION BARRIER AROUND ALL EXTERIOR PENETRATIONS TO PREVENT WATER AND SPRINKLER PIPE FREEZING.
- WHERE EXTERIOR PAVING ADJACENT TO BUILDING, TOP OF PAVING TO BE 1/4" LOWER THAN INTERIOR FINISH FLOOR, SLOPING CONTINUOUSLY AWAY FROM BUILDING A MINIMUM OF 5'. WHERE DOOR S'TOOP, 48" OUT FROM DOOR 1+8(2%) MAX. SLOPE, AFTER 48" AWAY FROM DOOR 1:20(5%) MAXIMUM SLOPE TO PUBLIC WAY. (REFER TO CIVIL)
- WHERE NO EXTERIOR PAVING ADJACENT TO BUILDING, TOP OF FINISHED LANDSCAPE A MINIMUM OF 4" BELOW INTERIOR FINISH FLOOR AND 4" BELOW EXTERIOR WALL FLASHING/WEEPS, SLOPING CONTINUOUSLY AWAY FROM BUILDING A MINIMUM OF 5'. (REFER TO CIVIL)
- ADDRESS SHALL BE PROVIDED ON STREET SIDE OF BUILDING AND ON MONUMENT SIGN. NUMBERS A MINIMUM 5 INCH CONTRASTING COLOR NUMBERS WITH MINIMUM 1/2" STROKE.
- IF ANY SIGNAGE OR SIGN BASE IS SHOWN IT IS FOR REFERENCE ONLY, FINAL DESIGNS AND/OR ALLOWANCES SHALL BE DETERMINED WITH APPROVED SIGNAGE PERMIT(S).

ACTUAL DETAILS & DIMENSIONS MAY VARY AND ARE SUBJECT TO CHANGE. ALL DRAWINGS ARE SUBJECT TO AUTHORITY HAVING JURISDICTION APPROVAL. SIGNAGE SHOWN DOES NOT REPRESENT ALLOWABLE SIGNAGE PERMITTING/APPROVAL OF ALL SIGNAGE PER CURRENT CITY ORDINANCE BY OTHERS.

EXTERIOR MATERIAL LEGEND	
MAT. LABEL	MATERIAL DESCRIPTION
BRK	THIN BRICK VENEER, COLOR - GRAY
DS	PREFINISHED METAL DOWNSPOUT: WHITE
FAS	PREFINISHED METAL FASCIA, COLOR - BLACK
FCB	FIBER CEMENT LAP SIDING (HARDIE OR EQUAL), 8" REVEAL, COLOR - ARCTIC
FCP	FIBER CEMENT PANEL (HARDIE OR EQUAL), COLOR - IRON GRAY W/ BLACK FRY REGLET REVEALS
MTL	METAL PANEL, VERTICALLY RIBBED WITH CONCEALED FASTENERS, COLOR - GRAY
RF	ARCHITECTURAL ASPHALT SHINGLES, COLOR - BLACK
RF-1	
TRM	VINYL TRIM BOARD, SMOOTH, COLOR - WHITE
VIS	INSULATED VISION GLASS: CLEAR W/ LOW E COATING IN VINYL RESIDENTIAL STYLE WINDOW, COLOR - BLACK

EXTERIOR MATERIAL CALCULATIONS

FRONT ELEVATION = 1165 SF (EXCLUDING WINDOWS AND DOORS)
THIN BRICK = 280 SF (24%)

MISCELLANEOUS EXTERIOR MATERIAL FINISHES

- TYPICAL U.O.N.
- EXPOSED CONCRETE: GRIND SMOOTH & RUB/COAT WITH CEMENT SLURRY.
 - FASCIA & SOFFIT: METAL PREFINISHED BLACK.
 - GUTTERS & DOWNSPOUTS: METAL PREFINISHED BLACK.
 - CAULKS & SEALANTS: COLOR MATCHED TO ADJACENT MATERIAL.
 - HOLLOW METAL MAN DOORS & FRAMES: PAINTED TO MATCH ADJACENT MATERIAL.
 - GARAGE DOORS: METAL PRE-FINISHED BLACK.
 - LOUVERS: METAL PRE-FINISHED TO MATCH ADJACENT MATERIAL COLOR.
 - LIGHT FIXTURES: MATCH ADJACENT MATERIAL COLOR.
- TRIM SIZES, TYP. U.O.N.:
- WINDOWS & DOORS 5-1/2"
 - VERTICAL 5-1/2"
 - HORIZONTAL 9-1/4"

NOT FOR CONSTRUCTION

Rev. #	Issue / Revision	Date
5	2nd Site Plan Submittal	07-25-2022
6	3rd Site Plan Submittal	08-12-2022

Proj. No. SAA Proj. Mgr.
22011 SP

Sheet Title
EXTERIOR ELEVATIONS - SCHEME B

Sheet No.
M-202