

WAUKEE HIGH SCHOOL BASEBALL & SOFTBALL SITE PLAN

SHEET INDEX:

- C-001 CIVIL COVER SHEET
- C-101 DEMO PLAN
- C-201 LAYOUT PLAN
- C-301 GRADING PLAN
- C-401 UTILITY PLAN
- C-501 LANDSCAPE PLAN
- C-601 DETAILS SHEET
- C-701 SWPPP

ADDRESS:

975 S. WARRIOR LN
WAUKEE, IA 50263

OWNER/PREPARED FOR:

WAUKEE COMMUNITY SCHOOL DISTRICT
ATTN: KIRK JOHNSON
560 SE UNIVERSITY AVE
WAUKEE, IA 50263
PH: 515-987-5161

ENGINEER/PROJECT MANAGER:

JOEL JACKSON, PE
BISHOP ENGINEERING
3501 104TH STREET
IRRAWADDIA, IA 50322
PH: 515-276-0467

ZONING:

A-1, AGRICULTURAL DISTRICT
BUILDING SETBACKS:

FRONT YARD = 35 FEET
REAR YARD = 35 FEET
SIDE YARD = 35 FEET
MAXIMUM BUILDING HEIGHT = 40 FEET

PARKING REQUIREMENTS:

NO CHANGE

OPEN SPACE & IMPERVIOUS SURFACE:

IMPERVIOUS SURFACE REMOVED= 54,000 SF (INCLUDING GRAVEL)
IMPERVIOUS SURFACE ADDED = 171,000 SF (INCLUDING SYNTHETIC TURF)
NET INCREASE IN IMPERVIOUS SURFACE = 117,000 SF

BENCHMARK & SITE CONTROL:

BASIS OF BEARING OBTAINED FROM GPS OBSERVATIONS DATUM = NAD 83, IOWA SOUTH
BENCHMARK DATUM = NAVD83, GEOID 18

POINT #9000, 5/8" IRON ROD W/ RED PLASTIC CAP

NORTHING = 584,667.99
EASTING = 1,539,484.39
ELEVATION = 1032.14
DESCRIPTION: NORTHEAST OF SOFTBALL FIELD BLEACHERS
IN GRASS ISLAND

POINT #9002, 5/8" IRON ROD W/ RED PLASTIC CAP

NORTHING = 584,224.44
EASTING = 1,539,086.19
ELEVATION = 1023.76
DESCRIPTION: ~110 FEET SOUTHWEST OF BATTING CAGES

GENERAL NOTES:

- ALL WORK SHALL BE DONE IN ACCORDANCE WITH 2020 WAUKEE STANDARD SPECIFICATIONS FOR PUBLIC IMPROVEMENTS AND SUDAS 2023 STANDARD SPECIFICATIONS. THE CITY OF WAUKEE COMMUNITY DEVELOPMENT DEPARTMENT MUST BE NOTIFIED BY ALL CONTRACTORS 48 HOURS PRIOR TO COMMENCING WORK AND PRIOR TO ANY WEEKEND OR HOLIDAY WORK. CONTRACTOR SHALL BE RESPONSIBLE FOR CONTACTING WAUKEE COMMUNITY DEVELOPMENT DEPARTMENT 1 WEEK PRIOR TO ANY PLANNED WORK TO SCHEDULE A PRE-CONSTRUCTION MEETING.
- IN EVENT OF A DISCREPANCY BETWEEN THE QUANTITY ESTIMATES AND THE DETAILED PLANS, THE DETAILED PLANS SHALL GOVERN.
- THE CONTRACTOR SHALL BE RESPONSIBLE FOR THE LOCATION OF ALL UTILITIES. ANY DAMAGE TO SAID UTILITIES SHALL BE REPAIRED AT THE CONTRACTORS EXPENSE.
- ALL WORK SHALL BE DONE IN ACCORDANCE WITH THE CURRENT O.S.H.A. CODES AND STANDARDS. NOTHING INDICATED ON THESE PLANS SHALL RELIEVE THE CONTRACTOR FROM COMPLYING WITH THE APPROPRIATE SAFETY REGULATIONS.
- ALL NECESSARY CONSTRUCTION SIGNS, BARRICADES AND OTHER TRAFFIC CONTROL DEVICES REQUIRED DURING CONSTRUCTION WILL BE FURNISHED BY THE CONTRACTOR. SIGNS, BARRICADES AND OTHER TRAFFIC CONTROL DEVICES MUST BE IN CONFORMANCE WITH THE "MANUAL ON UNIFORM TRAFFIC CONTROL DEVICES FOR STREETS AND HIGHWAYS" AND CITY OF WAUKEE REQUIREMENTS.
- BISHOP ENGINEERING SHALL NOT BE LIABLE FOR ANY INJURIES THAT HAPPEN ON SITE. THIS SHALL INCLUDE BUT NOT BE LIMITED TO TRENCH COLLAPSES FROM VARYING SOIL CONDITIONS OR INJURIES CAUSED BY UNDERGROUND UTILITIES INCLUDING UTILITIES THAT ARE NOT SHOWN ON PLAN.
- THE CONTRACTOR IS LIABLE FOR ALL DAMAGES TO PUBLIC OR PRIVATE PROPERTY CAUSED BY THEIR ACTION OR INACTION IN PROVIDING FOR STORM WATER FLOW DURING CONSTRUCTION. DO NOT RESTRICT FLOWS IN EXISTING DRAINAGE CHANNELS, STORM SEWER, OR FACILITIES.
- THE CONTRACTOR SHALL SUBMIT TO THE ENGINEER A SCHEDULE FOR PERFORMANCE OF WORK ITEMS. THIS SCHEDULE SHALL BE PROVIDED BY THE CONTRACTOR AT THE PROJECT PRECONSTRUCTION CONFERENCE. NO WORK SHALL BEGIN UNTIL A SCHEDULE HAS BEEN SUBMITTED AND ACCEPTED. THE CONTRACTOR SHALL THEN PERFORM WORK TO CONFORM TO THE ACCEPTED SCHEDULE.
- LABORATORY TESTS SHALL BE PERFORMED BY THE OWNER UNLESS OTHERWISE NOTED. THE CONTRACTOR SHALL PROVIDE SAMPLES OF MATERIAL REQUIRED FOR LABORATORY TESTS AND TESTING IN ACCORDANCE WITH THE URBAN STANDARD SPECIFICATIONS FOR PUBLIC IMPROVEMENTS.
- THE CONTRACTOR SHALL PROTECT ALL STRUCTURES NOT SHOWN AS REMOVALS ON THE PLANS.
- THE CONTRACTOR SHALL OBTAIN ANY AND ALL NECESSARY PERMITS PRIOR TO ANY CONSTRUCTION. CONTRACTOR SHALL WORK WITH OWNER OR OWNERS REPRESENTATIVE ON ALL REQUIRED STORM WATER DISCHARGE PERMITS FROM THE IOWA DEPARTMENT OF NATURAL RESOURCES AND THE CITY OF WAUKEE.
- GRADING AND EROSION CONTROL SHALL BE DONE IN ACCORDANCE WITH THE APPROVED GRADING PLAN, SWPPP, NPDES DOCUMENTS, AND IOWA DEPARTMENT OF NATURAL RESOURCES REQUIREMENTS.
- THE CONTRACTOR SHALL PICK UP ANY DEBRIS SPILLED ONTO THE ADJACENT RIGHT OF WAY OR ABUTTING PROPERTIES AS THE RESULT OF CONSTRUCTION, AT THE END OF EACH WORK DAY AND PRIOR TO A RAIN EVENT.
- THE CONTRACTOR IS RESPONSIBLE FOR THE PROMPT REMOVAL OF ALL MUD THAT HAS BEEN TRACKED OR WASHED UNTO ADJACENT PROPERTY OR RIGHT OF WAY UNTIL SUCH TIME THAT PERMANENT VEGETATION HAS BEEN ESTABLISHED.
- DISPOSE OF ALL EXCESS MATERIALS AND TRASH IN ACCORDANCE WITH FEDERAL, STATE, AND LOCAL REQUIREMENTS. PROVIDE WASTE AREAS OR DISPOSAL SITES FOR EXCESS MATERIALS NOT DESIRABLE FOR INCORPORATION INTO THE PROJECT.
- ANY PROPOSED CHANGES TO THE APPROVED PLAN SET DURING CONSTRUCTION MUST RECEIVE WRITTEN APPROVAL FROM THE CITY OF WAUKEE COMMUNITY DEVELOPMENT DEPARTMENT AND DESIGN ENGINEER. THE CONTRACTOR SHALL BE RESPONSIBLE FOR ANY CHANGES MADE DURING CONSTRUCTION THAT HAVE NOT RECEIVED WRITTEN APPROVAL FROM THE CITY OF WAUKEE COMMUNITY DEVELOPMENT DEPARTMENT.
- CONTRACTOR SHALL PROVIDE THE CITY OF WAUKEE ENGINEERING DEPARTMENT WITH A LIST OF QUANTITIES FOR SCHEDULING INSPECTION PURPOSES.

PAVING NOTES:

- THE PAVING/ GRADING CONTRACTOR SHALL BACKFILL THE PAVING SLAB AND FINE GRADE THE RIGHT OF WAY AS SOON AFTER THE PAVING AS POSSIBLE. ALL AREAS SHALL BE SEEDED IN ACCORDANCE WITH CITY OF WAUKEE STANDARD SPECIFICATIONS AND THE CURRENT VERSION OF SUDAS.
- SUBGRADE PREPARATION AND PAVEMENTS WILL BE CONSTRUCTED FOLLOWING RECOMMENDATIONS IN THE SOILS REPORT. APPROVED SOILS ENGINEER MUST SIGN OFF ON SUBASE PRIOR TO ANY PAVEMENT BEING PLACED.
- SEE DETAILS FOR ALL PAVEMENT THICKNESS.
- DETECTABLE WARNING PANELS CALLED OUT ON PLANS SHALL BE PER A.D.A. REGULATIONS. PANEL TYPE & COLOR SHALL BE PER CITY STANDARD.
- ALL WALKS, PARKING LOTS, HANDICAP PARKING, RAMPS, ETC. SHALL COMPLY WITH ALL A.D.A. AND CITY CODES. HANDICAP PARKING SIGNAGE IS REQUIRED FOR ALL HANDICAP STALLS AND SHALL BE CONSIDERED INCIDENTAL. IN EVENT OF A DISCREPANCY BETWEEN THE PLANS AND THE A.D.A./CITY CODES THE A.D.A./CITY CODES SHALL GOVERN. CONTRACTOR SHALL BE RESPONSIBLE FOR ENSURING A.D.A. CODES ARE MET.
- ALL PAVEMENT REPLACEMENT SHALL COMPLY WITH THE WAUKEE STANDARD SPECIFICATIONS FOR PUBLIC IMPROVEMENTS.

UTILITY NOTES:

- QUANTITY CALLOUTS ON PIPE LENGTHS ARE APPROXIMATE AND SHOULD BE USED FOR REFERENCE ONLY.
- THE CONTRACTOR SHALL COORDINATE THE ADJUSTMENT OF ANY AND ALL EXISTING AND PROPOSED UTILITIES TO PROPOSED GRADES. EXISTING UTILITIES SHALL BE RAISED OR LOWERED IN ACCORDANCE WITH THE UTILITY OWNER REQUIREMENTS. ANY NECESSARY ADJUSTMENTS SHALL BE CONSIDERED INCIDENTAL TO CONSTRUCTION.
- ALL PROPOSED RCP STORM SEWER PIPE JOINTS SHALL BE FABRIC WRAPPED AND THE LAST 3 PIPE SECTIONS ON THE APRON SHALL BE TIED WITH RF-14 TYPE II CONNECTORS. ALL APRONS SHALL HAVE A STANDARD FOOTING AND TRASH GUARD. ALL FLARED END SECTIONS SHALL HAVE A 3" WIDE CLAY WATERSTOP (SUDAS SW-105).
- ALL RIP RAP CALLED OUT ON PLANS SHALL BE UNDERLAIN WITH ENGINEERING FABRIC.
- ALL STRUCTURE SIZES CALLED OUT ON PLANS ARE MINIMUM INSIDE WALL DIMENSIONS.
- ALL STRUCTURES CALLED OUT AS "MODIFIED" OR "SPECIAL" SHALL BE ENGINEERED BY THE PRECASTER TO ENSURE STRUCTURE STABILITY. MODIFICATIONS INCLUDE ADDITIONAL WALL LENGTH TO ACCOUNT FOR LARGE PIPE DIAMETERS AND ADDITIONAL WALL WIDTH & BASE DEPTH TO ACCOUNT FOR DEEPER STRUCTURES. ANY AND ALL MODIFICATIONS TO STANDARD STRUCTURES SHALL BE CONSIDERED INCIDENTAL TO BID.
- SANITARY SERVICES SHALL MAINTAIN 18" OF VERTICAL SEPARATION FROM THE WATERMAIN WITH 18" OF COMPACTED LOW PERMEABILITY SOIL BETWEEN THE UTILITIES WITHIN 10' OF THE CROSSING.
- MANDREL AND PRESSURE TESTS SHALL BE REQUIRED FOR ALL PROPOSED SANITARY LINES. ALL SANITARY MANHOLES SHALL BE VACUUM TESTED. ALL SANITARY AND STORM LINES SHALL BE CLEANED AND TELEVIEWED PRIOR TO PAVING. THE CITY SHALL WITNESS ALL CLEANING AND TELEVIEWING. COPIES OF THE REPORTS AND VIDEOS SHALL BE PROVIDED TO THE CITY OF WAUKEE ENGINEERING DEPARTMENT.
- ALL UTILITIES SHALL BE TESTED TO CITY OF WAUKEE STANDARDS AND THE CITY OF WAUKEE ENGINEERING DEPARTMENT SHALL WITNESS ALL TESTING.
- ALL WATER LINE MATERIAL SHALL BE C-900 UNLESS NOTED OTHERWISE ON PLANS. SIZE OF WATERMAIN AS SHOWN ON PLANS.
- THRUST BLOCKS SHALL BE INSTALLED AS REQUIRED AND SHALL BE CONSIDERED INCIDENTAL TO WATERMAIN CONSTRUCTION.
- PROPOSED WATERMAIN SHALL BE PRESSURE TESTED, BACTERIA TESTED AND CHLORINATED. THE FILLING OF THE WATER MAIN SHALL BE DONE BY THE CITY OF WAUKEE.
- TRACER WIRE SHALL BE ADDED TO ALL WATER MAIN, AND BROUGHT TO THE SURFACE AT EVERY HYDRANT.
- ALL HYDRANTS WILL IMMEDIATELY BE COVERED WITH A BLACK PLASTIC BAG (OR EQUIVALENT) ONCE THE HYDRANT IS INSTALLED. THE CITY OF WAUKEE WILL NOTIFY THE CONTRACTOR WHEN THE BAGS CAN BE REMOVED.
- THE MINIMUM HYDRANT LEAD SHALL BE 3.5 FEET.
- FIRE HYDRANT ASSEMBLY SHALL INCLUDE TEE, BRANCH, VALVE & HYDRANT AND A 5" STORZ CONNECTION.
- ANY AND ALL HYDRANT AND VALVE EXTENSIONS, TOGETHER WITH VERTICAL BENDS, SHALL BE CONSIDERED INCIDENTAL TO WATER MAIN CONSTRUCTION. NO ADDITIONAL PAYMENT WILL BE PROVIDED FOR INCIDENTAL ITEMS.
- ALL UTILITY CONNECTIONS TO EXISTING UTILITIES SHALL BE COORDINATED WITH THE CITY OF WAUKEE ENGINEERING DEPARTMENT.

UTILITY CONFLICT NOTES:

- UTILITY CONFLICTS MAY EXIST ACROSS THE SITE WITH NEW UTILITIES, GRADING, PAVING ETC. MOST UTILITY CONFLICTS HAVE BEEN CALLED OUT FOR CONTRACTOR CONVENIENCE.
- CONTRACTOR IS RESPONSIBLE FOR ALL UTILITY CONFLICTS THAT ARE EITHER CALLED OUT ON THE PLANS OR THAT CAN BE SEEN ON THE PLANS BETWEEN AN EXISTING UTILITY AND PROPOSED CONSTRUCTION.
- CONTRACTOR SHALL USE O-RING GASKET JOINTS FOR STORM SEWER AND SANITARY SEWER AT CROSSINGS WITH WATER WHERE STORM OR SANITARY SEWER CROSSES OVER OR LESS THAN 18 INCHES BELOW WATER. O-RING GASKET JOINTS SHALL BE EXTENDED UNTIL WATER AND SEWER ARE AT LEAST 10 FEET APART. ALL O-RING GASKET JOINTS SHALL BE CONSIDERED INCIDENTAL TO BID. IF N-12 PIPE IS USED FOR STORM SEWER, CONTRACTOR SHALL USE WATER-TIGHT N-12 PIPE, CENTERED ON THE CROSSING.
- FOR ALL CRITICAL CROSSINGS WITH EXISTING UTILITIES, THE ELEVATION OF THE EXISTING UTILITY SHALL BE FIELD VERIFIED PRIOR TO CONSTRUCTION. NOTIFY BISHOP ENGINEERING PRIOR TO CONSTRUCTION IF A CONFLICT EXISTS.

EARTHWORK BALANCE NOTES:

- SOIL IMPORT OR EXPORT ON THIS PROJECT SHALL BE CONSIDERED INCIDENTAL AND WILL NOT BE MEASURED OR PAID FOR SEPARATELY. CONTRACTOR RESPONSIBLE FOR MAKING THE SITE EARTHWORK BALANCE.
- THIS INCLUDES BUT IS NOT LIMITED TO TOPSOIL, POOR SOILS AND STRUCTURAL FILL NECESSARY TO MEET PROJECT PLANS AND SPECIFICATIONS.

SPECIFICATIONS NOTES:

- ALL WORK SHALL BE DONE IN ACCORDANCE WITH THE WAUKEE HIGH SCHOOL BASEBALL & SOFTBALL PROJECT SPECIFICATIONS, THE 2020 CITY OF WAUKEE STANDARD SPECIFICATIONS AND 2023 SUDAS SPECIFICATIONS.
- FOR ANY DISCREPANCIES BETWEEN THE WAUKEE HIGH SCHOOL BASEBALL & SOFTBALL PROJECT SPECIFICATIONS AND THE CURRENT EDITION OF IOWA SUDAS, THE PROJECT SPECIFICATIONS SHALL GOVERN UNLESS DIRECTED OTHERWISE BY THE CITY OF WAUKEE OR THE PROJECT ENGINEER.
- FOR ALL SPECIFICATION DISCREPANCIES, PROJECT ENGINEER SHALL BE CONTACTED PRIOR TO PROCEEDING WITH CONSTRUCTION. IF ENGINEER IS NOT CONTACTED, CONTRACTOR SHALL BE RESPONSIBLE FOR ANY PROBLEMS THAT RESULT FROM SAID DISCREPANCIES.
- FOR ALL SPECIFICATION DISCREPANCIES, CONTRACTOR MUST OBTAIN WRITTEN APPROVAL FROM THE CITY OF WAUKEE ENGINEERING DEPARTMENT FOR ANY CHANGES TO PROPOSED SITE INFRASTRUCTURE OR GRADES PRIOR TO PROCEEDING WITH ANY CHANGES.

SWPPP NOTES:

- STORM WATER POLLUTION PREVENTION PLAN HAS BEEN PREPARED BY BISHOP ENGINEERING. CONTACT JAMES RODEMYER (515-276-0467) FOR A COPY OF THE SWPPP.
- NPDES PERMIT AUTHORIZATION NUMBER: TBD
- THIS PROJECT INCLUDES SAWCUTTING OR CONCRETE GRINDING SO PROTECTION OF STORM SEWERS AND DRAINAGE WAYS WILL NEED TO BE PROVIDED FROM SLURRY FROM THE CONCRETE OPERATIONS. SEE SWPPP SHEET AND NARRATIVE FOR ADDITIONAL DETAILS.
- CONTRACTOR SHALL BE RESPONSIBLE FOR SUBMITTING THE NOTICE OF DISCONTINUATION TO THE DNR AFTER FINAL STABILIZATION AND THE CITY HAS AGREED THAT PERMIT CAN BE DISCONTINUED.

MONUMENT AND BUILDING SIGNAGE:

- ALL MONUMENT SIGNS ARE SUBJECT TO REVIEW BY THE CITY OF WAUKEE COMMUNITY DEVELOPMENT DEPARTMENT
- CONTRACTOR SHALL BE RESPONSIBLE FOR OBTAINING ALL SIGN PERMITS PRIOR TO INSTALLATION OF ANY GROUND OR BUILDING SIGNAGE AND SHALL ENSURE COMPLIANCE WITH ALL CITY REGULATIONS.

SECURITY NOTES:

- CONTRACTOR RESPONSIBLE FOR SECURITY OF THE SITE.
- TEMPORARY FENCES OR ANY OTHER SECURITY MEASURES ARE THE RESPONSIBILITY OF THE CONTRACTOR.
- NO SECURITY MEASURES WILL BE ELIGIBLE FOR A CHANGE ORDER AND MUST BE INCLUDED IN THE BASE BID.

STAKING NOTES:

- CONTRACTOR IS REQUIRED TO HAVE ALL STAKING DONE UNDER THE SUPERVISION OF A LICENSED LAND SURVEYOR AND IN COORDINATION WITH THE PROJECT ENGINEER.
- CONTRACTOR IS REQUIRED TO HAVE ALL STAKING DONE DIRECTLY UNDER THE GENERAL CONTRACTOR BY A SINGLE COMPANY.
- STAKING DOES NOT RELIEVE CONTRACTOR OF ULTIMATE RESPONSIBILITY TO CONSTRUCT THE PROJECT PER PLAN.

PAVEMENT SAWCUT NOTES:

- CONTRACTOR SHALL FOLLOW JOINTING SHOWN ON PLANS. IF CONTRACTOR WANTS TO DEVIATE FROM JOINTING SHOWN, CONTRACTOR SHALL PROVIDE SAWCUT JOINTING PLAN TO JOEL JACKSON, BISHOP ENGINEERING (515-276-0467 OR JACKSON@BISHOPENGR.COM) PRIOR TO ANY CONCRETE PAVEMENT INSTALLATION.
- PAVEMENT MAY BE REQUIRED TO BE REMOVED AND REPLACED IF PLACED NOT IN COMPLIANCE WITH JOINTING PLAN.
- LONGITUDINAL JOINTS IN DRIVE LANES & THE OUTER MOST JOINT OF ALL PARKING AREAS SHALL BE SUDAS TYPE 1-1 OR 1-2 JOINTS AND HAVE STEEL INTERIOR PARKING LOT JOINTS, OTHER THAN THE OUTER MOST JOINT. DO NOT NEED STEEL AND SHALL BE SUDAS TYPE 'B' JOINTS.
- TYPICAL LONGITUDINAL JOINTS SHALL BE PLACED IN THE CENTER OF ALL DRIVE AISLES AND AT THE END OF ALL PARKING STALLS.
- ALL TRANSVERSE JOINTS SHALL BE SUDAS TYPE 'C' OR TYPE 'DW' JOINTS WITH STEEL IN THE CASE OF A DAYS WORK JOINT.

PAVEMENT PLACEMENT NOTES:

- SEE PROJECT SPECIFICATION SECTION 32 13 13 FOR LASER SCREED REQUIREMENTS.

FIRE DEPARTMENT ACCESS NOTES:

- AN APPROVED FIRE APPARATUS ACCESS ROAD SHALL BE PROVIDED FOR ALL BUILDINGS, OR PORTIONS OF A BUILDING AS SOON AS VERTICAL CONSTRUCTION OF THE BUILDING COMMENCES.
- FIRE APPARATUS ACCESS ROAD SHALL COMPLY WITH THE REQUIREMENTS OF 2015 IFC 503.2 AND SHALL EXTEND TO WITHIN 150 FEET OF ALL EXTERIOR PORTIONS OF THE BUILDING AS MEASURED BY AN APPROVED ROUTE AROUND THE EXTERIOR OF THE BUILDING.
- FIRE APPARATUS TRAIL (AS SHOWN ON PLANS) SHALL BE INSTALLED PRIOR TO BUILDING GOING VERTICAL. IF PAVEMENT IS NOT PLANNED TO BE INSTALLED PRIOR TO THE BUILDING GOING VERTICAL, TEMPORARY ROCK ACCESS SHALL BE PROVIDED AROUND THE BUILDING AND CONNECTED TO THE ROCK CONSTRUCTION ENTRANCE.
- ANY TEMPORARY ROCK USED FOR THE FIRE DEPARTMENT ACCESS ROUTE SHALL BE REMOVED FROM THE SITE PRIOR TO TOPSOIL SPREADING AND SEEDING. SEE TOPSOIL NOTES ON COVER SHEET AND GRADING PLAN.
- ANY AND ALL FIRE APPARATUS ACCESS ROAD WORK NECESSARY TO COMPLY WITH WAUKEE FIRE DEPARTMENT REQUIREMENTS SHALL BE CONSIDERED INCIDENTAL TO BID.

FENCE NOTES:

- SEE PLANS, DETAILS AND SPECIFICATIONS ON ALL FENCES.
- FENCES SHALL BE INSTALLED PRIOR TO SIDEWALKS IN MANY AREAS. THE CONCRETE SHALL BE AROUND THE FENCE POSTS AND THE FENCE IS NOT ALLOWED TO BE BOLTED TO OR ATTACHED TO THE WALKS. SEE DETAILS FOR FURTHER INFORMATION.

STORM & SANITARY TELEVIEWING NOTES:

- CONTRACTOR IS REQUIRED TO TELEVIEW ALL SANITARY AND STORM SEWER SYSTEM PRIOR TO PAVING OPERATIONS.
- CONTRACTOR SHALL SEND VIDEO INSPECTION TO THE ENGINEER FOR APPROVAL PRIOR TO PAVING.
- CONTRACTOR SHALL PROVIDE COPIES OF THE REPORTS AND VIDEOS TO THE WAUKEE ENGINEERING DEPARTMENT FOR APPROVAL PRIOR TO PAVING.

REQUIRED AS-BUILTS:

THE OWNER SHALL BE RESPONSIBLE FOR COST OF AS-BUILT TOPO OF ALL DETENTION PONDS & DETENTION POND STORM SEWER, PUBLIC STORM SEWER, RAMPS, LANDINGS, CROSSWALKS AND PUBLIC IMPROVEMENTS. CONTRACTOR SHALL CONTACT BISHOP ENGINEERING (JOEL JACKSON AT 515-276-0467) TO PERFORM SAID AS-BUILT SURVEYS. IF ANYTHING HAS BEEN CONSTRUCTED INCORRECTLY, CONTRACTOR SHALL BE RESPONSIBLE FOR ALL SUBSEQUENT AS-BUILT SURVEYS UNTIL ISSUES HAVE BEEN RECTIFIED.

CONTRACTOR SHALL CONTACT BISHOP ENGINEERING FOR POND AS-BUILTS AFTER TOPSOIL RESPREAD AND BEFORE SEEDING HAS TAKEN PLACE

AFTER DETENTION BASINS HAVE BEEN AS-BUILT AND APPROVED, BISHOP ENGINEERING SHALL PROVIDE A SIGNED CERTIFICATION STATEMENT TO THE CITY INDICATING THAT FACILITIES WERE CONSTRUCTED AS DESIGNED.

FARM TILE NOTES:

- ACTIVE EXISTING FIELD TILES ENCOUNTERED DURING CONSTRUCTION SHALL BE REPAIRED, REROUTED, OR CONNECTED TO PUBLIC OR PRIVATE STORM SEWER TO REMAIN IN SERVICE. CONNECT TO STORM SEWER WITH AN INSERT-A-TEE OR DIRECTLY TO A STORM STRUCTURE.
- IT IS ANTICIPATED THAT THE SITE CONTAINS FIELD TILES, HOWEVER, LIMITED INFORMATION IS AVAILABLE.
- THIS WORK WILL BE ELIGIBLE FOR A CHANGE ORDER IF, AND ONLY IF, PROPOSED SITE STORM SEWER IS NOT WITHIN 50 FEET OF THE FIELD TILE.
- CONTRACTOR SHALL PROVIDE AS-BUILTS OF FARM TILES TO BISHOP ENGINEERING WITH BOTH ELEVATIONS AND STATE PLANE COORDINATES.

TOPSOIL NOTES:

- CONTRACTOR SHALL BE RESPONSIBLE FOR NOTIFYING GEOTECHNICAL ENGINEER WHEN TOPSOIL HAS BEEN PLACED / RE-SPREAD ON SITE. GEOTECHNICAL ENGINEER WILL THEN INVESTIGATE AND PROVIDE WRITTEN VERIFICATION TO THE OWNER THAT AT LEAST 8" OF TOPSOIL HAS BEEN PLACED IN ALL PVIOUS AREAS OF THE SITE.
- CONTRACTOR SHALL BE RESPONSIBLE FOR THE COST OF HAULING IN ADDITIONAL TOPSOIL IN AREAS THAT ARE DEFICIENT. CONTRACTOR SHALL ALSO BE RESPONSIBLE FOR ADDITIONAL COSTS FOR SUBSEQUENT TOPSOIL DEPTH TESTING PERFORMED BY GEOTECHNICAL ENGINEER IF SITE IS FOUND TO BE DEFICIENT.

SOILS REPORT:

- REFERENCE ALLENDER BUTZKE SOILS REPORT (PN TBD) FOR ADDITIONAL SOILS INFORMATION INCLUDING BUT NOT LIMITED TO SUBGRADE INFORMATION, FOOTING DESIGN, AND ANY POSSIBLE OVER EXCAVATION DUE TO POOR SOILS. PAVEMENT SECTIONS ON THE PLANS GOVERN OVER PAVEMENT THICKNESS IN THE SOILS REPORT.

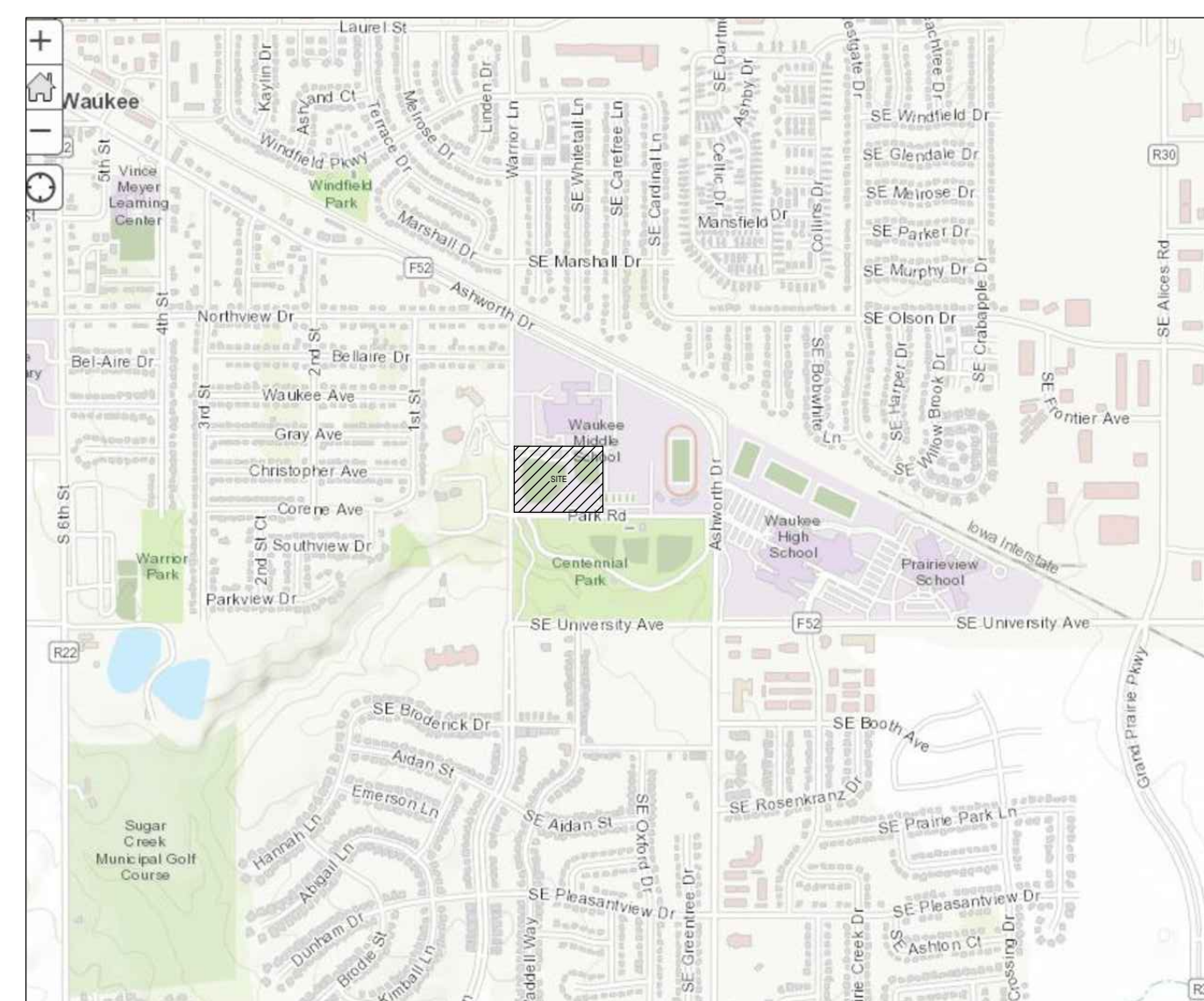

VICINITY MAP
NOT TO SCALE

LEGEND:

- SAN — SANITARY SEWER
- ST — STORM SEWER
- W — WATER LINE
- G — GAS LINE
- UE — UNDERGROUND ELECTRIC
- OE — OVERHEAD ELECTRIC
- TELE — TELEPHONE LINE
- FO — FIBER OPTIC
- CATV — CABLE TV
- ⊙ STORM MANHOLE
- ⊠ CURB INTAKE
- ⊙ SURFACE INTAKE
- ⊠ FLARED END SECTION
- ⊙ SANITARY MANHOLE
- ⊠ CLEANOUT
- ⊙ FIRE HYDRANT
- ⊠ SPRINKLER
- ⊙ IRRIGATION CONTROL VALVE
- ⊠ WATER MANHOLE
- ⊙ WELL
- ⊠ WATER VALVE
- ⊙ WATER SHUT OFF
- ⊠ YARD HYDRANT
- ⊙ ELECTRIC MANHOLE
- ⊠ ELECTRIC METER
- ⊙ ELECTRIC RISER
- ⊠ ELECTRIC VAULT
- ⊙ POWER POLE
- ⊠ TRANSFORMER POLE
- ⊙ LIGHT POLE
- ⊠ ELECTRIC JUNCTION BOX
- ⊙ ELECTRIC PANEL
- ⊠ TRANSFORMER
- ⊙ GROUND LIGHT
- ⊙ GUY WIRE
- ⊠ ELECTRIC MANHOLE
- ⊙ GAS METER
- ⊠ GAS VALVE
- ⊙ AIR CONDITIONING UNIT
- ⊠ TELEPHONE RISER
- ⊙ TELEPHONE VAULT
- ⊠ TELEPHONE MANHOLE
- ⊙ TRAFFIC SIGNAL MANHOLE
- ⊠ FIBER OPTIC MANHOLE
- ⊙ FIBER OPTIC RISER
- ⊠ FIBER OPTIC VAULT
- ⊙ CABLE TV RISER
- ⊠ SIGN
- BOLLARD
- ⑦ DENOTES NUMBER OF PARKING STALLS
- ⊠ PROPERTY CORNER - FOUND AS NOTED
- PROPERTY CORNER - PLACED AS NOTED
- ⊠ SECTION CORNER - FOUND AS NOTED

ABBREVIATIONS:

- AC ACRES
- ASPH ASPHALT
- BK BOOK
- CONC CONCRETE
- D DEEDED DISTANCE
- EX EXISTING
- ENCL ENCLOSURE
- FF FINISHED FLOOR
- FL FLOW LINE
- FRAC FRACTIONAL
- M MEASURED DISTANCE
- MH MANHOLE
- OPC ORANGE PLASTIC CAP
- P PLATED DISTANCE
- PG PAGE
- POB POINT OF BEGINNING
- POC POINT OF COMMENCEMENT
- PRA PREVIOUSLY RECORDED AS
- PUE PUBLIC UTILITY EASEMENT
- ROW RIGHT OF WAY
- RPC RED PLASTIC CAP
- SF SQUARE FEET
- SAN SANITARY
- TYP TYPICAL
- YPC YELLOW PLASTIC CAP
- N NORTH
- S SOUTH
- E EAST
- W WEST

UTILITY MAPS PROVIDED BY:

- ELECTRIC (PROVIDER / CONTACT INFO)
- STORM AND SANITARY (PROVIDER / CONTACT INFO)
- FIBER OPTIC (PROVIDER / CONTACT INFO)
- CABLE (PROVIDER / CONTACT INFO)
- GAS (PROVIDER / CONTACT INFO)
- WATER (PROVIDER / CONTACT INFO)
- OTHERS (PROVIDER / CONTACT INFO)



UTILITY NOTE:

THE LOCATION OF THE UTILITIES INDICATED ON THE PLANS HAVE BEEN TAKEN FROM THE FIELD SURVEY. EXISTING PUBLIC RECORDS, AND PLANS PROVIDED BY OTHERS. SURFACE UTILITY LOCATIONS HAVE BEEN FIELD LOCATED BY BISHOP ENGINEERING, UNLESS OTHERWISE NOTED. ALL UNDERGROUND UTILITY LOCATIONS ARE APPROXIMATE LOCATIONS ONLY. BISHOP ENGINEERING DOES NOT GUARANTEE THE UNDERGROUND LOCATION OF ANY UTILITIES SHOWN. IT SHALL BE THE DUTY OF THE CONTRACTOR TO DETERMINE THE LOCATION AND DEPTH OF ANY UNDERGROUND UTILITIES SHOWN AND IF ANY ADDITIONAL UTILITIES, OTHER THAN THOSE SHOWN ON THE PLANS, MAY BE PRESENT A REQUEST WAS MADE TO IOWA ONE CALL FOR UTILITY PROVIDERS TO VERIFY, LOCATE, AND MARK THEIR UTILITIES IN THE FIELD.

COPYRIGHT 2023 BISHOP ENGINEERING. THIS DOCUMENT AND THE INFORMATION CONTAINED MAY NOT BE REPRODUCED OR EXCEPTED WITHOUT THE EXPRESS WRITTEN PERMISSION OF BISHOP ENGINEERING. UNAUTHORIZED COPYING OR DISCLOSURE OF CONSTRUCTION USE ARE PROHIBITED BY COPYRIGHT LAW.

frk architects + engineers

2620 westown parkway suite 340 west des moines, iowa 50326
p: 515-223-1100 f: 515-223-7226 www.frk-ar.com

Bishop Engineering
"Planning Your Successful Development"

3501 104th Street
Des Moines, Iowa 50322-3625
Phone: 515/276-0467 Fax: 515/276-0417
Civil Engineering & Land Surveying Established 1959

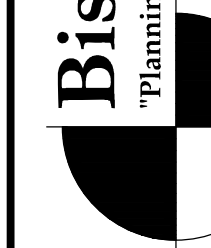

WAUKEE HIGH SCHOOL

BASEBALL/SOFTBALL STADIUM

WAUKEE COMMUNITY SCHOOL DISTRICT
WAUKEE, IOWA

PROJECT NO.:

1018D07

DATE:

FEBRUARY 2023

REVISIONS:

12/27/22 - 1ST CITY SET
01/24/23 - 2ND CITY SET
02/07/23 - 3RD CITY SET

DRAWING TITLE:

COVER SHEET

DRAWING NO.:

C-001

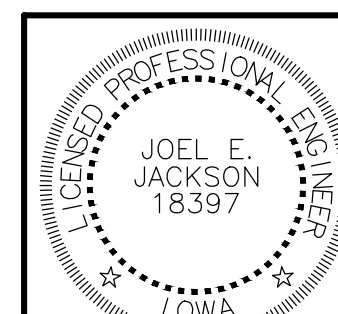

I HEREBY CERTIFY THAT THIS ENGINEERING DOCUMENT WAS PREPARED BY ME OR UNDER MY DIRECT PERSONAL SUPERVISION AND THAT I AM A DULY LICENSED PROFESSIONAL ENGINEER UNDER THE LAWS OF THE STATE OF IOWA.

SIGNED:

JOEL E. JACKSON, P.E. 18397

DATE:

LICENSE RENEWAL DATE: DEC. 31, 2024

C01 - C71

PAGES OR SHEETS COVERED BY THIS SEAL:

2/20/2023 4:07:55 PM L:\LAND PROJECTS\2022\20416 WAUKEE HS BASEBALL - SOFTBALL\SYNTHETIC TURF PROJECT\DWG\02 COVER.DWG

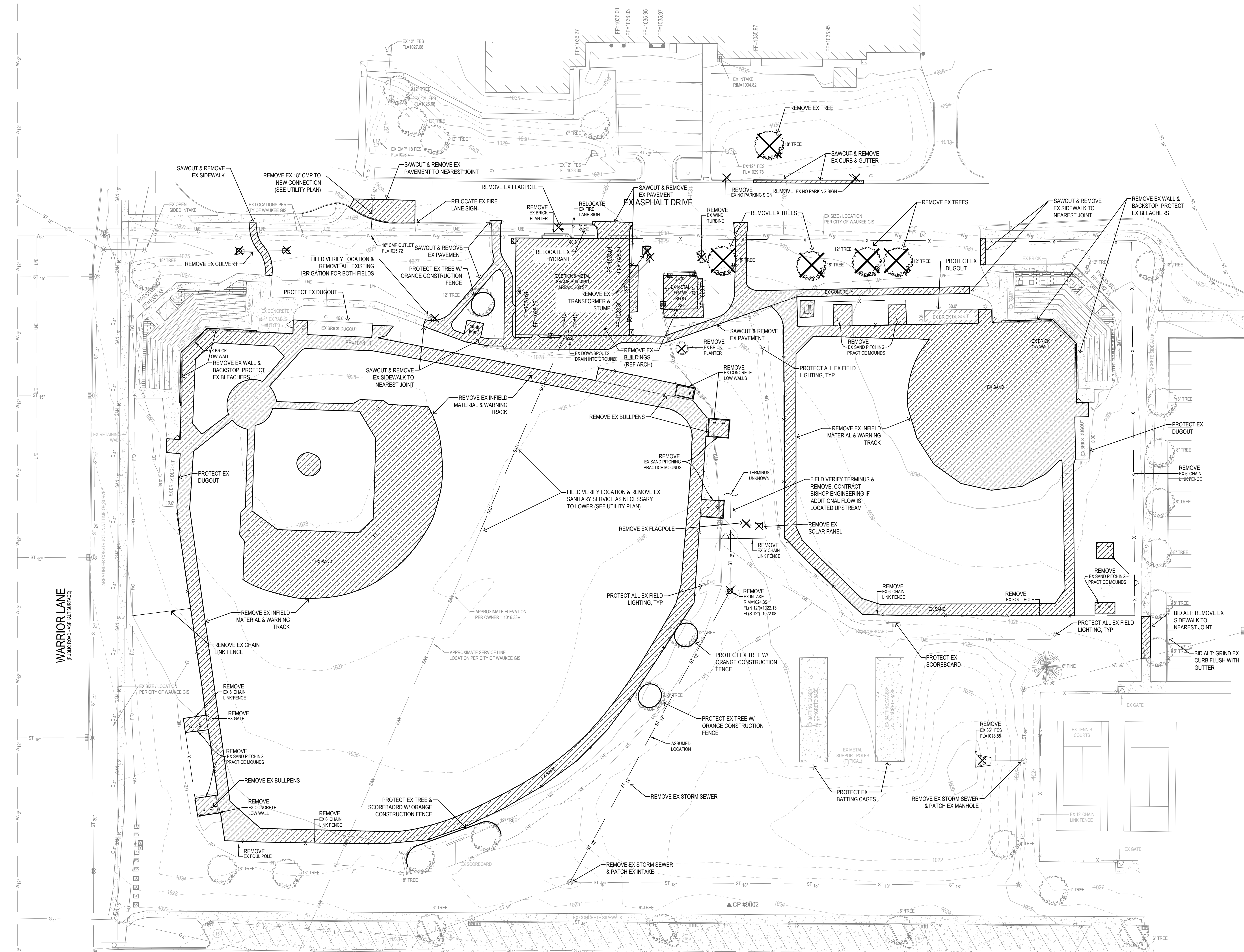

DEMO NOTES:
 1. SAWCUT & REMOVE ALL PAVEMENT TO FULL DEPTH OF SLAB
 2. PROTECT ALL TREES NOT CALLED OUT FOR REMOVAL WITH ORANGE CONSTRUCTION FENCE AT THE DRIP LINE
 3. PAVEMENT STRIPING CALLED OUT FOR REMOVAL SHALL BE SANDBLASTED. NO GRINDINGS WILL BE ALLOWED.
 4. EXISTING BASEBALL & SOFTBALL FIELDS ARE IRRIGATED. EXACT LOCATION OF IRRIGATION LINES AND HEADS IS UNKNOWN. CONTRACTOR SHALL BE RESPONSIBLE FOR REMOVING ALL EXISTING IRRIGATION LINES AND HEADS FROM BOTH FIELDS.

WAUKEE HIGH SCHOOL
BASEBALL/SOFTBALL STADIUM
 WAUKEE COMMUNITY SCHOOL DISTRICT
 WAUKEE, IOWA

PROJECT NO.:	1018D07
DATE:	FEBRUARY 2023
REVISIONS:	1/27/22 - 1ST CITY SET 01/24/23 - 2ND CITY SET 02/07/23 - 3RD CITY SET
DRAWING TITLE:	DEMO PLAN
DRAWING NO.:	C-101

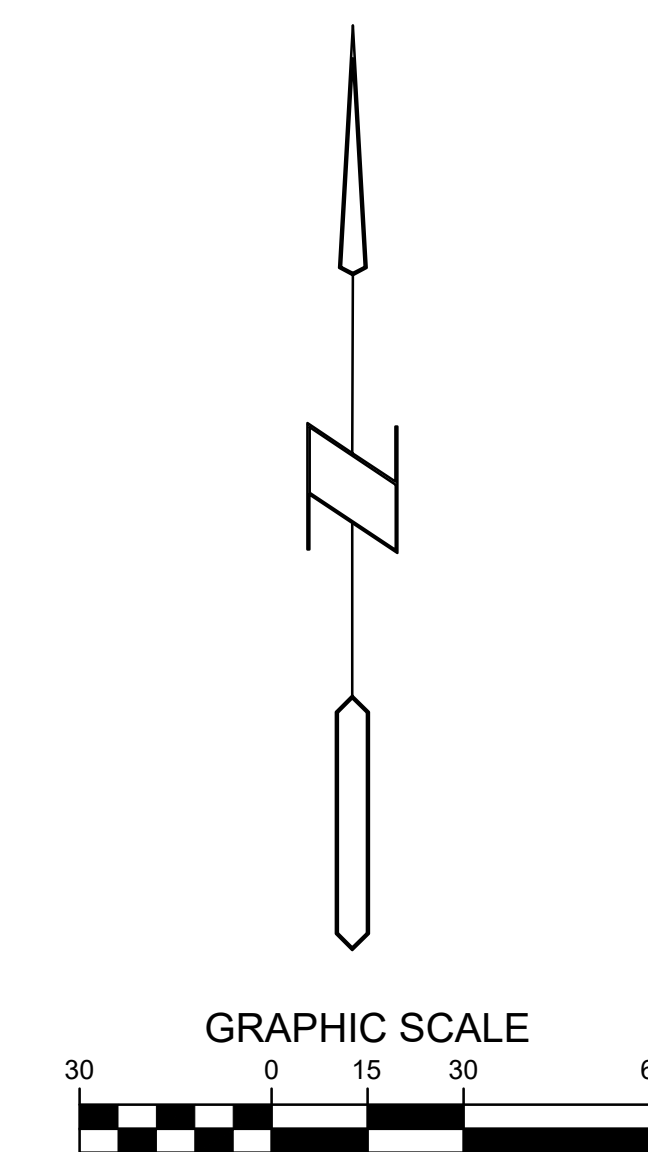
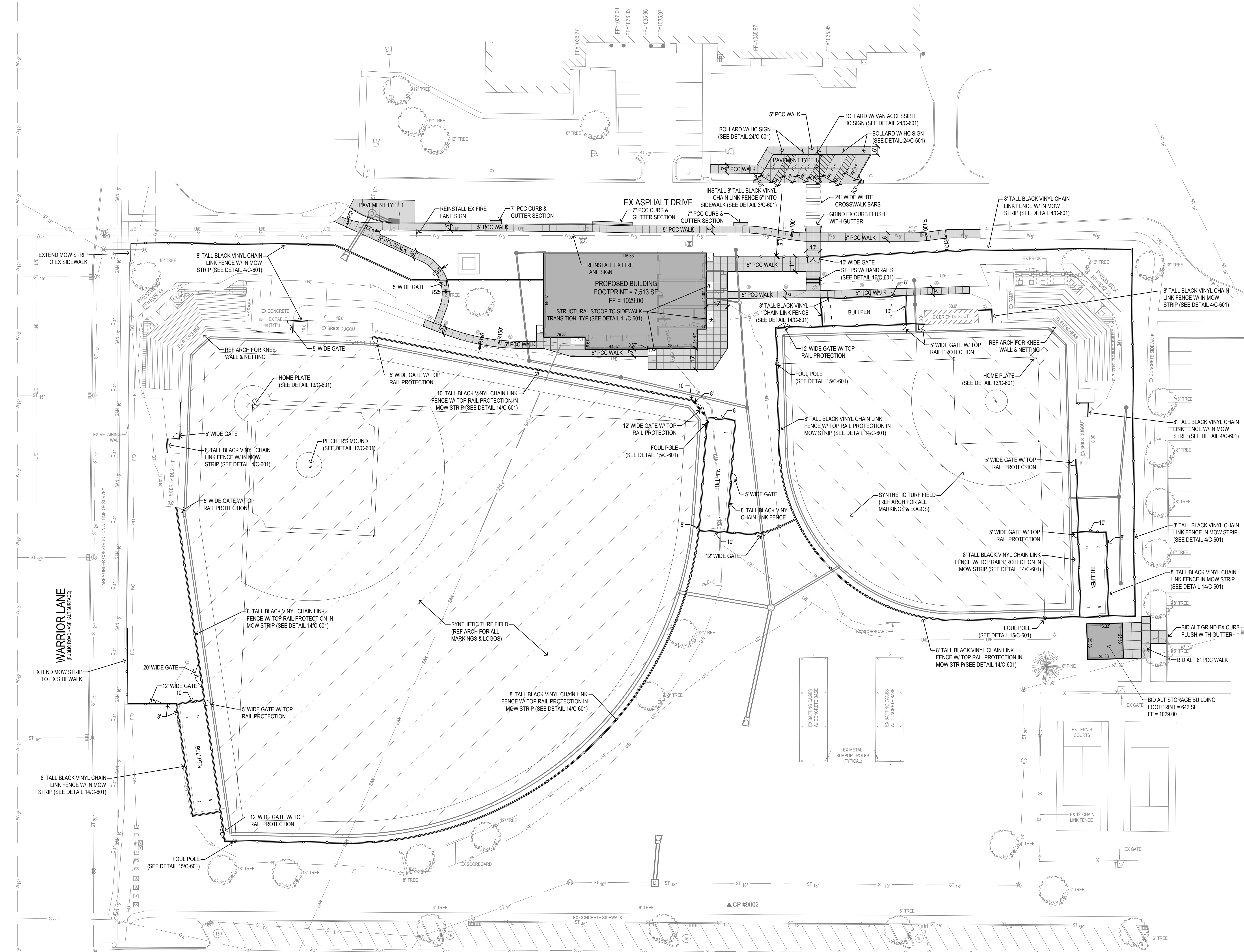

WAUKEE HIGH SCHOOL
BASEBALL/SOFTBALL STADIUM
 WAUKEE COMMUNITY SCHOOL DISTRICT
 WAUKEE, IOWA

PROJECT NO.:	1018D07
DATE:	FEBRUARY 2023
REVISIONS:	12/27/22 - 1ST CITY SET 01/24/23 - 2ND CITY SET 02/07/23 - 3RD CITY SET
DRAWING TITLE:	LAYOUT PLAN
DRAWING NO.:	C-201

2/20/2023 4:11:20 PM L:\LAND PROJECTS 2022\2018 WAUKEE HS BASEBALL - SOFTBALL SYNTHETIC TURF PROJECT\DWG\2 LAYOUT.DWG

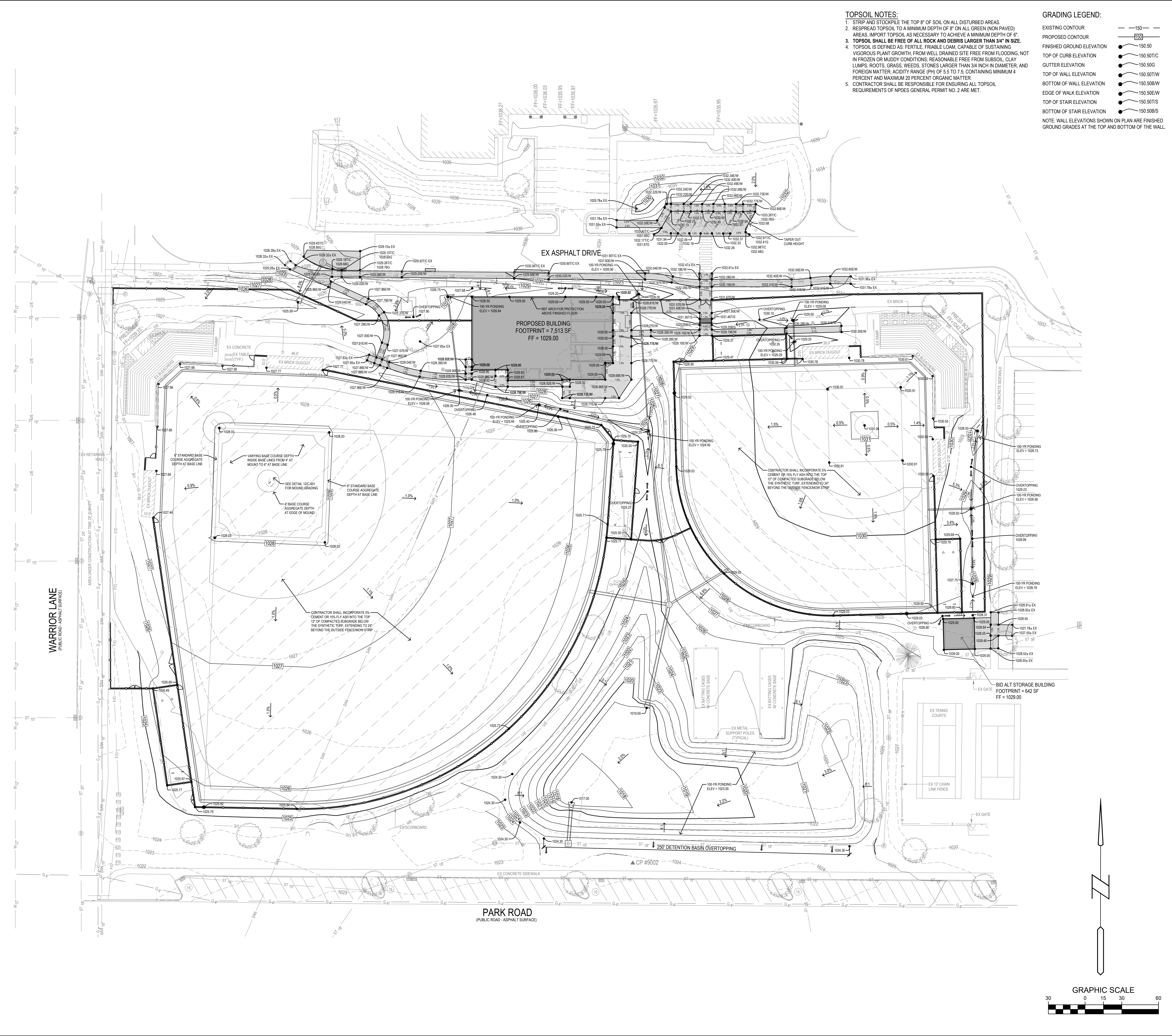

- TOPSOIL NOTES:**
1. STRIP AND STOCKPILE THE TOP 6" OF SOIL ON ALL DISTURBED AREAS.
 2. RESPREAD TOPSOIL TO A MINIMUM DEPTH OF 6" ON ALL GREEN (NON PAVED) AREAS. IMPORT TOPSOIL AS NECESSARY TO ACHIEVE A MINIMUM DEPTH OF 6".
 3. TOPSOIL SHALL BE FREE OF ALL ROCK AND DEBRIS LARGER THAN 3/4" IN SIZE.
 4. TOPSOIL IS DEFINED AS: FERTILE, FRIABLE LOAM, CAPABLE OF SUSTAINING VIGOROUS PLANT GROWTH, FROM WELL DRAINED SITE FREE FROM FLOODING, NOT IN FROZEN OR MUDDY CONDITIONS, REASONABLE FREE FROM SUBSOIL, CLAY LUMPS, ROOTS, GRASS, WEEDS, STONES LARGER THAN 3/4" IN DIAMETER, AND FOREIGN MATTER, ACIDITY RANGE (PH) OF 5.5 TO 7.5, CONTAINING MINIMUM 4 PERCENT AND MAXIMUM 20 PERCENT ORGANIC MATTER.
 5. CONTRACTOR SHALL BE RESPONSIBLE FOR ENSURING ALL TOPSOIL REQUIREMENTS OF NPDES GENERAL PERMIT NO. 2 ARE MET.

- GRADING LEGEND:**
- EXISTING CONTOUR: --- 150 ---
 - PROPOSED CONTOUR: ——— 150 ———
 - FINISHED GROUND ELEVATION: ● 150.50
 - TOP OF CURB ELEVATION: ● 150.50T/C
 - GUTTER ELEVATION: ● 150.50G
 - TOP OF WALL ELEVATION: ● 150.50T/W
 - BOTTOM OF WALL ELEVATION: ● 150.50B/W
 - EDGE OF WALK ELEVATION: ● 150.50E/W
 - TOP OF STAIR ELEVATION: ● 150.50T/S
 - BOTTOM OF STAIR ELEVATION: ● 150.50B/S
- NOTE: WALL ELEVATIONS SHOWN ON PLAN ARE FINISHED GROUND GRADES AT THE TOP AND BOTTOM OF THE WALL

2/20/2023 4:12:55 PM L:\LAND PROJECTS 2022\2018 WAUKEE HS BASEBALL - SOFTBALL SYNTHETIC TURF PROJECT\DWG\G3 GRADING.DWG

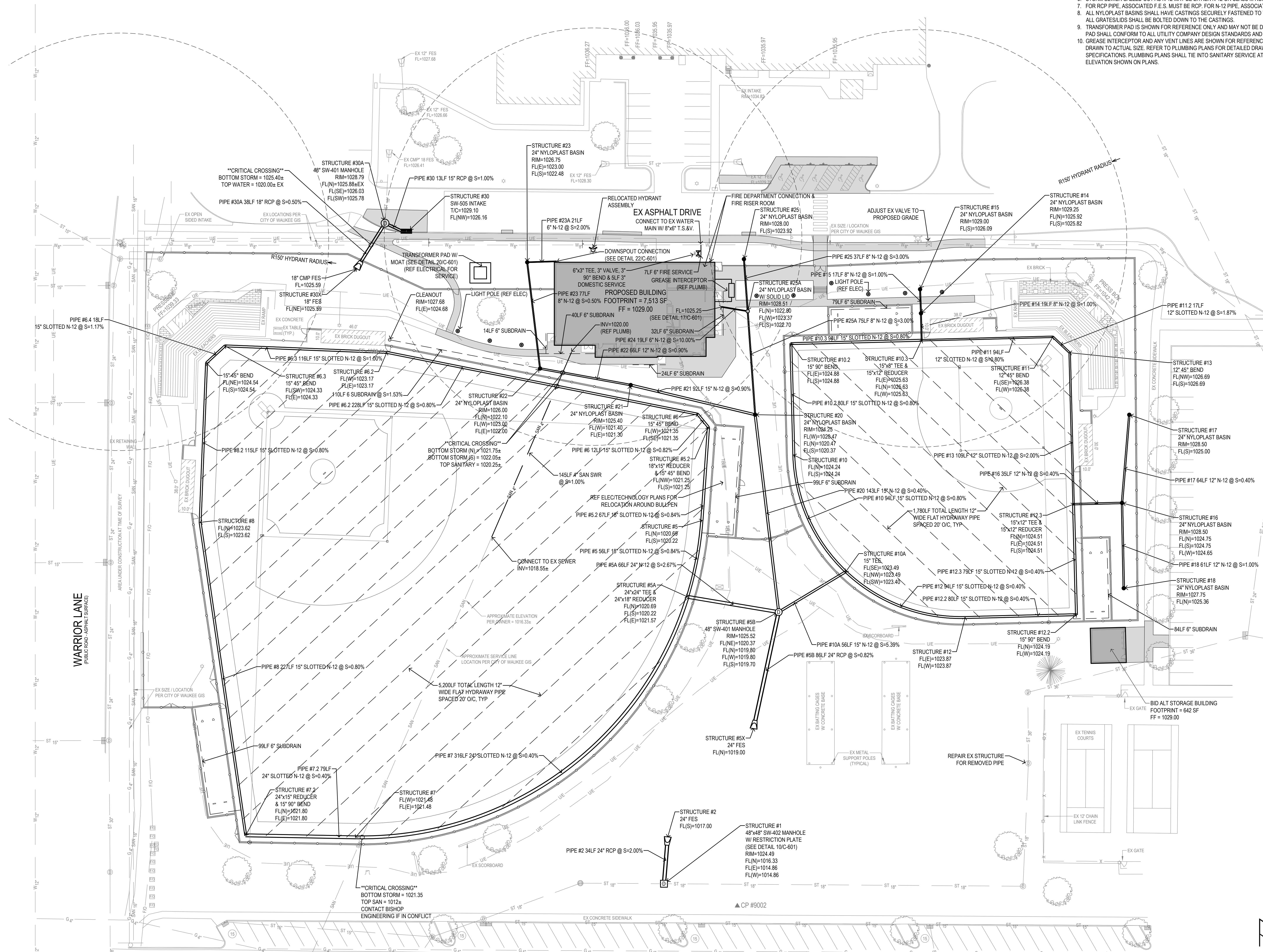

- UTILITY NOTES:**
1. ALL PROPOSED UTILITIES SHALL BE PRIVATE, UNLESS NOTED OTHERWISE.
 2. ALL WATER LINES SHALL HAVE A MINIMUM OF 5' OF COVER UNLESS NOTED OTHERWISE.
 3. FIRE HYDRANT ASSEMBLY SHALL INCLUDE THE TEE, BRANCH, VALVE AND HYDRANT.
 4. PIPE LENGTHS CALLED OUT ON PLANS INCLUDE FLARED END SECTION, WHERE APPLICABLE.
 5. STORM SEWER CALLED OUT AS RCP MUST BE CLASS III RCP.
 6. STORM SEWER CALLED OUT AS N-12 MAY BE EITHER N-12 OR CLASS III RCP.
 7. FOR RCP PIPE, ASSOCIATED F.E.S. MUST BE RCP. FOR N-12 PIPE, ASSOCIATED F.E.S. SHALL BE CMP.
 8. ALL NYLOPLAST BASINS SHALL HAVE CASTINGS SECURELY FASTENED TO THE BASIN BODY, AND ALL GRATED SLODS SHALL BE BOLTED DOWN TO THE CASTINGS.
 9. TRANSFORMER PAD IS SHOWN FOR REFERENCE ONLY AND MAY NOT BE DRAWN TO ACTUAL SIZE. PAD SHALL CONFORM TO ALL UTILITY COMPANY DESIGN STANDARDS AND SPECIFICATIONS.
 10. GREASE INTERCEPTOR AND ANY VENT LINES ARE SHOWN FOR REFERENCE ONLY AND MAY NOT BE DRAWN TO ACTUAL SIZE. REFER TO PLUMBING PLANS FOR DETAILED DRAWINGS AND SPECIFICATIONS. PLUMBING PLANS SHALL TIE INTO SANITARY SERVICE AT LOCATION AND ELEVATION SHOWN ON PLANS.

WAUKEE HIGH SCHOOL
BASEBALL/SOFTBALL STADIUM
 WAUKEE COMMUNITY SCHOOL DISTRICT
 WAUKEE, IOWA

PROJECT NO.:	1018D07
DATE:	FEBRUARY 2023
REVISIONS:	12/27/22 - 1ST CITY SET 01/24/23 - 2ND CITY SET 02/07/23 - 3RD CITY SET
DRAWING TITLE:	UTILITY PLAN
DRAWING NO.:	C-401

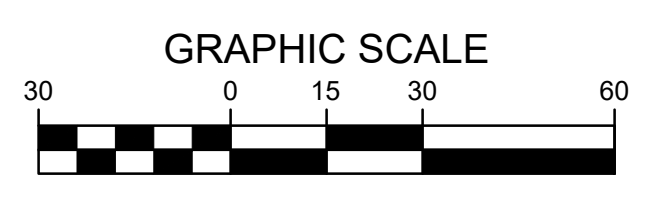

WARRIOR LANE
 PUBLIC ROAD - ASPHALT SURFACE

PARK ROAD
 PUBLIC ROAD - ASPHALT SURFACE

L:\LAND PROJECTS\2022\2018 WAUKEE HS BASEBALL - SOFTBALL SYNTHETIC TURF PROJECT\DWG\C4 UTILITY.DWG 2/20/2023 4:14:21 PM

LANDSCAPE NOTES:

1. ALL SODDING, SEEDING & LANDSCAPE PLANTINGS SHALL BE INSTALLED IN ACCORDANCE WITH THE PROJECT SPECIFICATIONS, UNLESS SPECIFIED OTHERWISE.
2. SOD AND/OR SEED ALL DISTURBED AREAS WITHIN THE CONTRACT LIMITS, UNLESS NOTED OTHERWISE. SEED LIMITS SHOWN ON PLAN ARE FOR REFERENCE ONLY. FINAL LIMITS MAY CHANGE BASED ON CONSTRUCTION ACTIVITIES.
3. STAKE SOD ON ALL SLOPES 4:1 OR GREATER.
4. PLANT QUANTITIES ARE FOR CONTRACTORS CONVENIENCE, THE DRAWING SHALL PREVAIL IF A CONFLICT OCCURS.
5. ALL PLANT MATERIAL SHALL CONFORM TO THE LATEST EDITION OF THE AMERICAN STANDARD FOR NURSERY STOCK (ANSI Z60.1).
6. CONTRACTOR SHALL GUARANTEE ALL PLANT MATERIAL FOR A PERIOD OF ONE YEAR FROM THE DATE OF ACCEPTANCE.
7. IT IS THE CONTRACTORS RESPONSIBILITY TO REMOVE IDENTIFICATION TAGS AND CORDS ON ALL PLANT MATERIAL PRIOR TO THE COMPLETION OF THE CONTRACT. IDENTIFICATION TAGS MUST BE LEFT ON UNTIL AFTER ACCEPTANCE BY OWNER OR OWNER'S REPRESENTATIVE.
8. CONTRACTOR SHALL PLACE SHREDDED HARDWOOD MULCH AROUND ALL TREES, SHRUBS AND GROUND COVER BEDS TO A DEPTH OF 4 INCHES, UNLESS NOTED.
9. STAKE AND WRAP ALL DECIDUOUS TREES IMMEDIATELY AFTER PLANTING. STAKE ALL TREES ACCORDING TO THE STAKING DETAILS. CONTRACTOR SHALL ADJUST AND MAINTAIN GUYING TENSION THROUGHOUT THE PLANT ESTABLISHMENT PERIOD.
10. THE LANDSCAPING CONTRACTOR SHALL HAVE ALL UTILITIES LOCATED BEFORE STARTING ANY SITE WORK OR PLANTING. THE CONTRACTOR SHALL BE RESPONSIBLE FOR THE PROTECTION OF ALL EXISTING UTILITIES.
11. NO LANDSCAPE MATERIAL SHALL BE SUBSTITUTED WITHOUT THE AUTHORIZATION OF THE LANDSCAPE ARCHITECT. ANY SUBSTITUTIONS SHALL BE APPROVED IN WRITING BY THE CITY OF WAUKEE DEVELOPMENT SERVICES DEPARTMENT.
12. ALL GENERAL SITE EDGING SHALL BE NATURAL LIMESTONE EDGING - 6" WIDE X 4" THICK X 36" LENGTHS AS PROVIDED BY WEBER STONE COMPANY, OR APPROVED EQUAL. SAW CUT ALL ENDS FOR TIGHT FIT TO ADJACENT EDGING STONE AND CONCRETE.
13. EDGING AROUND MONUMENT SIGN SHALL INCORPORATE 6" WIDE, NATURAL LIMESTONE EDGING. LAYOUT DIMENSIONS AS SHOWN ON DETAIL (SHEET C-501). SAW CUT ENDS AND SET STONE FLUSH AND TIGHT TO ADJACENT STONE.
14. CONTRACTOR SHALL BE RESPONSIBLE MAINTAINING APPROPRIATE LEVEL OF WATERING FOR ALL NEW PLANTS UNTIL ACCEPTED BY OWNER.
15. BED AROUND TRANSFORMER SHALL INCORPORATE TYPAR 3301 NONWOVEN LANDSCAPE FABRIC (OR SIMILAR) AND 4" THICK LAYER OF WASHED RIVER ROCK (1.5" NOMINAL SIZE).
16. ALL BEDS TO RECEIVE GRANULAR PRE-EMERGENT WEED CONTROL BEFORE AND AFTER MULCH/ROCK IS INSTALLED.
17. LANDSCAPING INCLUDING SOD MUST BE WATERED UNTIL ACCEPTED BY OWNER. SEE SPECIFICATIONS FOR ADDITIONAL INFORMATION.

LEGEND

- SOD:** PROVIDE AND INSTALL SOD FROM LOCAL SUPPLIERS. AREAS TO BE SODDED MUST BE FREE OF ALL CONSTRUCTION DEBRIS AND ANY DIRT CLUMPS OVER 1" IN DIAMETER. THOROUGHLY WATER SOD UPON INSTALLATION. CONTRACTOR TO MAINTAIN WATERING UNTIL SOD IS ESTABLISHED (ROOTS KNITTED INTO SUBSURFACE).
- SEED:** MIX TO BE "SUPER TURF II" BY UNITED SEEDS (OR APPROVED EQUAL). SEED AT A RATE OF 440 LBS PER ACRE. SEEDING DATES, SITE PREPARATION, SEEDING INSTALLATION, WATER REQUIREMENTS, FERTILIZING, AND MOWING PER UNITED SEEDS TECH BULLETIN FOR SEED TYPE. OVERSEEDING (IF REQUIRED) TO BE INSTALLED AT 220 LBS PER ACRE.
- HYDRO MULCH:** HYDRO MULCH ALL SEEDED AREAS. WOOD CELLULOSE HYDRAULIC MULCH WITH TACKIFIER SHALL BE APPLIED AT A RATE OF 2,500 LBS PER ACRE.

PLANTING SCHEDULE

CODE	QUAN	COMMON NAME	LATIN NAME	SIZE	ROOT	NOTES
ORNAMENTAL GRASSES						
KF	17	KARL FOERSTER FEATHER REED GRASS	CALAMAGROSTIS ACUTIFLORA KARL FOERSTER	#3	CONT	FULLY ROOTED IN CONTAINER

GENERAL LANDSCAPE REQUIREMENTS

TOTAL PROJECT SITE AREA: 340,800 SF
 REQUIRED OPEN SPACE (20%): 68,160 SF
 PROVIDED OPEN SPACE (EXCLUDING SYNTHETIC TURF): 147,400 SF

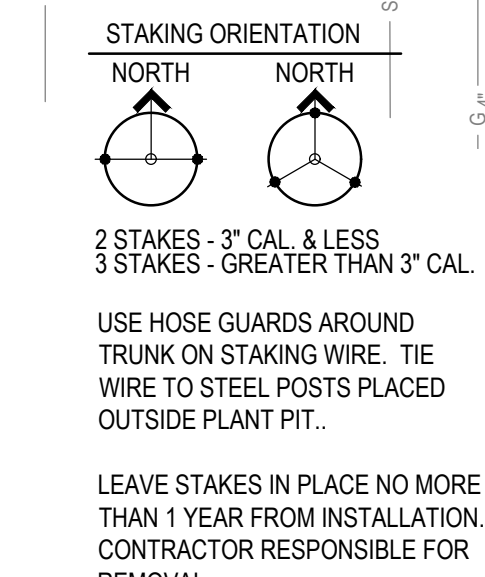
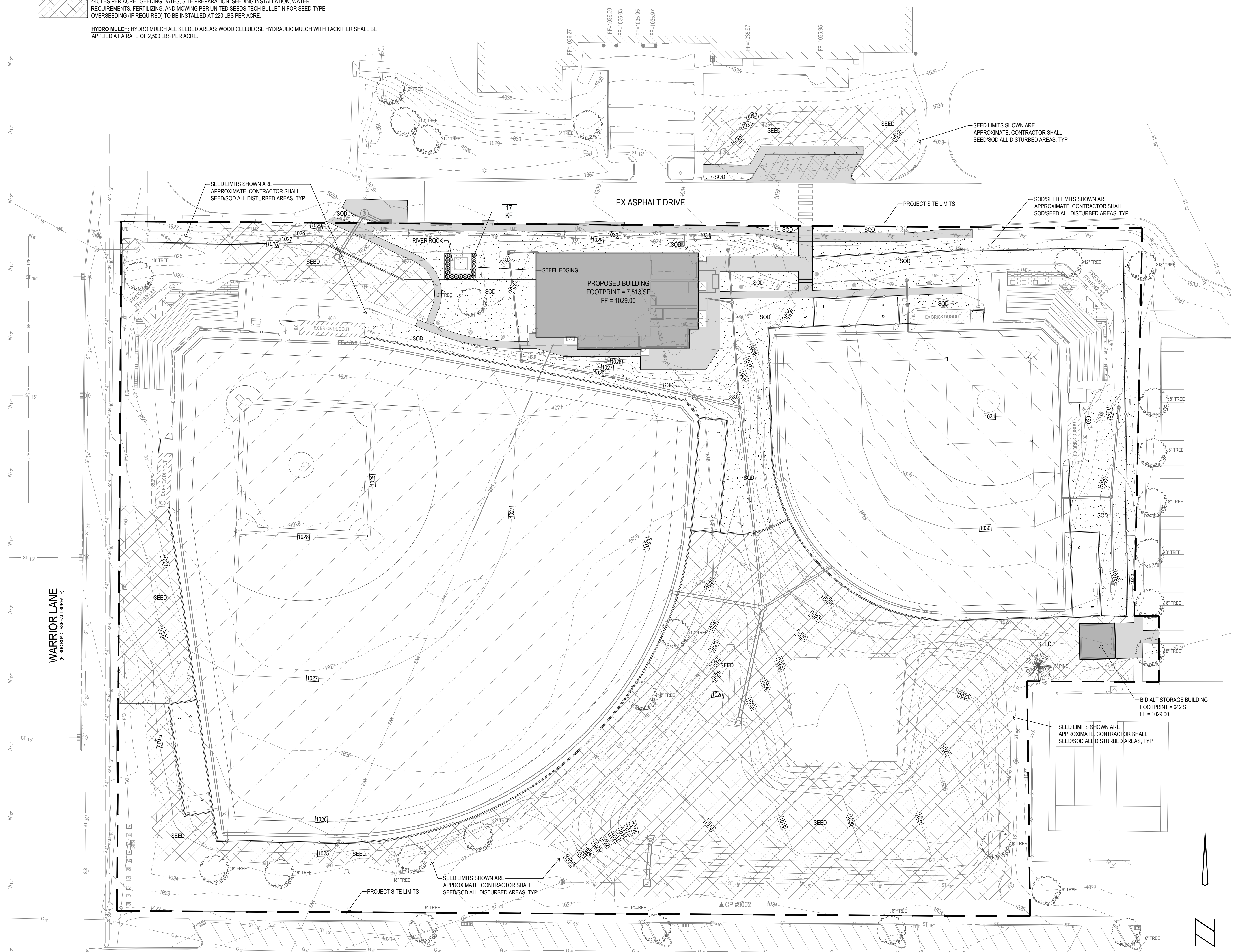
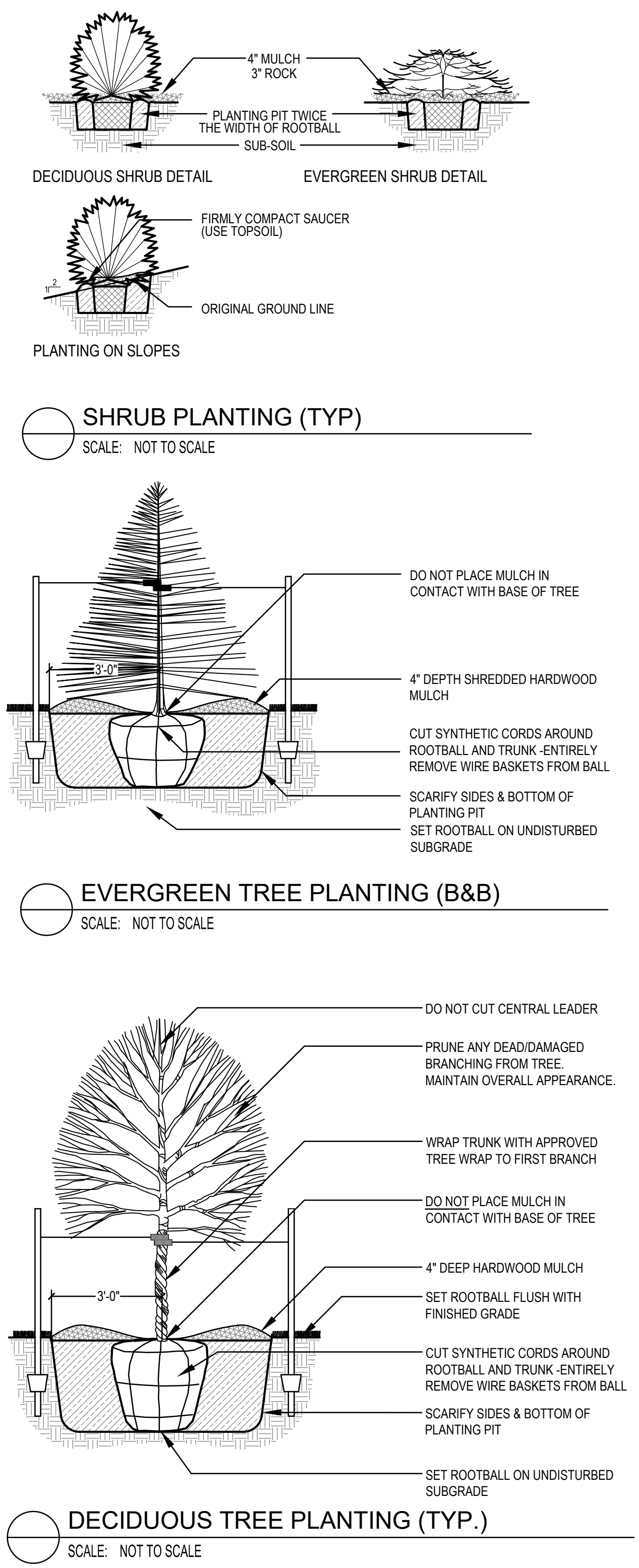

frk architects + engineers
 2650 westown parkway, suite 340, west des moines, iowa 50399
 p: 515.223.6100 f: 515.223.7226 www.frk-ae.com

Bishop Engineering
 "Planning Your Successful Development"
 3501 104th Street
 Des Moines, Iowa 50322-3625
 Phone: (515)261-6467 Fax: (515)261-2117
 Civil Engineering & Land Surveying Established 1959

WAUKEE HIGH SCHOOL
BASEBALL/SOFTBALL STADIUM
 WAUKEE COMMUNITY SCHOOL DISTRICT
 WAUKEE, IOWA

PROJECT NO.:
1018D07
 DATE:
 FEBRUARY 2023

REVISIONS:
 12/27/22 - 1ST CITY SET
 01/24/23 - 2ND CITY SET
 02/07/23 - 3RD CITY SET

DRAWING TITLE:
 LANDSCAPE PLAN

DRAWING NO.:
C-501

L:\LAND PROJECTS\2022\2018 WAUKEE HS BASEBALL - SOFTBALL SYNTHETIC TURF PROJECT\DWG\LANDSCAPE.DWG 2/20/2023 4:16:02 PM

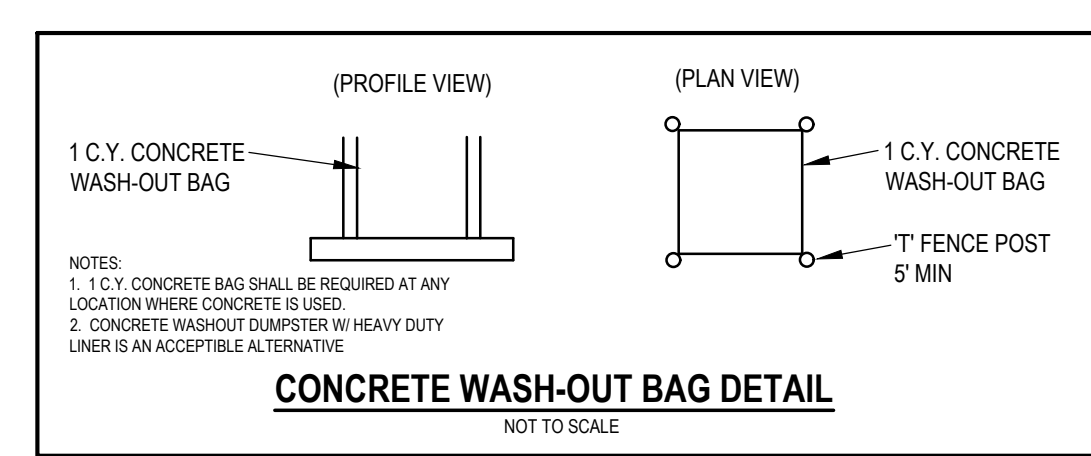
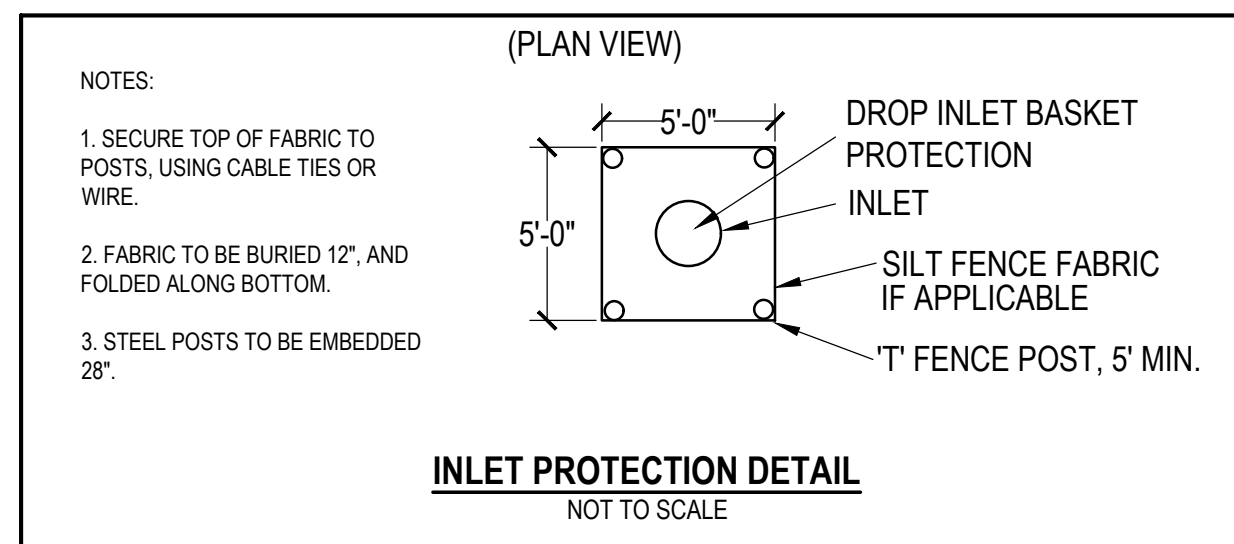
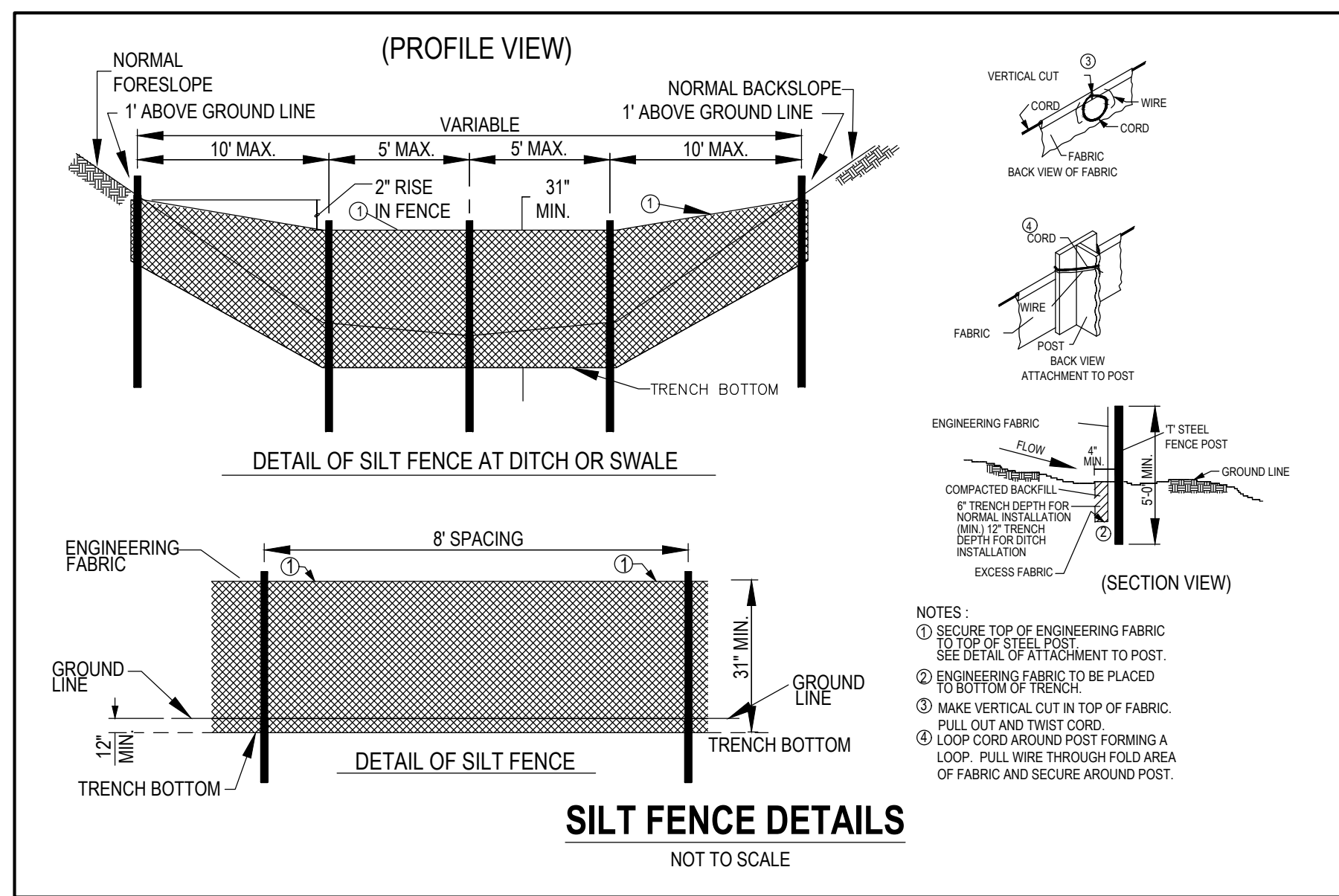

EROSION CONTROL REMOVAL NOTES:
 1. AFTER FINAL STABILIZATION HAS OCCURRED, AS DEFINED IN NPDES GENERAL PERMIT NO. 2, CONTRACTOR SHALL BE RESPONSIBLE FOR THE REMOVAL OF ALL TEMPORARY EROSION CONTROL DEVICES INCLUDING, BUT NOT LIMITED TO: SILT FENCE, INLET PROTECTION, AND TEMPORARY STANDPIPES.

EROSION CONTROL QUANTITIES:
 DISTURBED AREA: 7.0 ACRES (NPDES PERMIT IS REQUIRED)
 SILT FENCE: 1,550 LF
 INLET PROTECTION: 13 EA
 SUDAS TYPE 2 D RECIP: 4,100 SY
 SUDAS TYPE 2 TRM: 95 SY
 FLOW TRANSITION MATS: 8 EA
 CONSTRUCTION ENTRANCE: 1 EA
 CONCRETE WASHOUT: 1 EA
 PERMANENT SOD: 27,500 SF
 PERMANENT SEEDING: 2.0 ACRES
 "SEE LANDSCAPE PLAN FOR SEEDING/SOD TYPES & LOCATIONS"
 TEMPORARY SEEDING (SUDAS TYPE 4): AS NECESSARY

NOTE: EROSION CONTROL QUANTITIES ARE PROVIDED FOR CITY REQUIREMENT ONLY AND ARE A ROUGH ESTIMATE. CONTRACTOR SHALL PROVIDE EROSION CONTROL MEASURES AS NECESSARY TO MEET SITE CONDITIONS.

- EROSION CONTROL NOTES:**
- SEE SUPPLEMENTAL DETAIL STORM WATER POLLUTION PLAN NARRATIVE FOR ALL EROSION CONTROL MEASURES. ADDITIONAL DETAILS AND NOTE. ADDITIONAL NOTES AND MEASURES IN NARRATIVE SHALL BE CONSIDERED INCIDENTAL AND SHALL BE INCLUDED IN THE ORIGINAL BID.
 - SWPPP PLAN AND NARRATIVE ARE CONSIDERED A LIVING DOCUMENT AND WILL NEED PERIODIC UPDATES AND ADJUSTMENTS AS NECESSARY DEPENDING ON SITE CONDITIONS TO ASSURE COMPLIANCE WITH NPDES GENERAL PERMIT NO. 2. IT IS THE CONTRACTOR'S RESPONSIBILITY TO UPDATE THE SWPPP AND IMPLEMENT ANY AND ALL MEASURES NECESSARY TO COMPLY WITH SAID PERMIT NO. 2.
 - INSTALL PERIMETER SILT FENCE AS SHOWN ON PLANS PRIOR TO CONSTRUCTION.
 - INSTALL INTAKE PROTECTION WITH SILT FENCE IMMEDIATELY AFTER STORM SEWER CONSTRUCTION.
 - INSTALL FINISHED PAVING INLET PROTECTION IMMEDIATELY AFTER PAVING IS COMPLETED AROUND INTAKE.
 - OTHER EROSION CONTROL TYPES MAY NOT BE SUBSTITUTED FOR SILT FENCE.
 - CONTRACTOR SHALL BE RESPONSIBLE FOR SUPPLYING A CONCRETE WASHOUT IN ACCORDANCE WITH NPDES GENERAL PERMIT NO. 2 DURING ALL CONCRETE WORK. CONCRETE WASHOUT SHALL MEET SUDAS SPEC 11050.
 - CONTRACTOR SHALL BE RESPONSIBLE FOR SUPPLYING TEMPORARY RESTROOM FACILITIES. SANITARY WASTE SHALL BE DISPOSED OF PER ALL FEDERAL, STATE AND LOCAL REGULATIONS.
 - CONTRACTOR SHALL BE RESPONSIBLE FOR ENSURING ALL TOPSOIL REQUIREMENTS OF NPDES GENERAL PERMIT NO. 2 ARE MET.
 - THIS PROJECT INCLUDES SAWCUTTING OR CONCRETE GRINDING SO PROTECTION OF STORM SEWERS AND DRAINAGE WAYS WILL NEED TO BE PROVIDED FROM SLURRY FROM THE CONCRETE OPERATIONS TO DISCHARGE OFFSITE. SEE SWPPP SHEET AND NARRATIVE FOR ADDITIONAL DETAILS.
 - CONTRACTOR SHALL PROVIDE APPROPRIATE CONTROLS TO PREVENT DISCHARGES FROM ANY AND ALL DEWATERING ACTIVITIES.
 - SEE LANDSCAPE PLAN FOR FINAL STABILIZATION INCLUDING SEEDING AND SODDING AREAS.
 - PER NPDES GENERAL PERMIT NO. 2, IF CONSTRUCTION ACTIVITY IS NOT PLANNED FOR AT LEAST 14 DAYS, ALL DISTURBED AREAS SHALL BE STABILIZED IMMEDIATELY BY TEMPORARY EROSION CONTROL MEASURES.
 - THE FOLLOWING DISCHARGES ARE PROHIBITED: WASTEWATER FROM WASHOUT AND CLEANOUT OF STUCCO, PAINT, FORM RELEASE OIL, CURING COMPOUNDS AND OTHER CONSTRUCTION MATERIALS, FUEL, OILS OR OTHER POLLUTANTS USED IN VEHICLE AND EQUIPMENT OPERATION AND MAINTENANCE, AND SOAPS OR SOLVENTS USED IN VEHICLE AND EQUIPMENT WASHING.
 - CONTRACTOR SHALL BE RESPONSIBLE FOR SUBMITTING THE NOTICE OF DISCONTINUATION TO THE DNR AFTER FINAL STABILIZATION AND THE CITY HAS AGREED THAT PERMIT CAN BE DISCONTINUED.

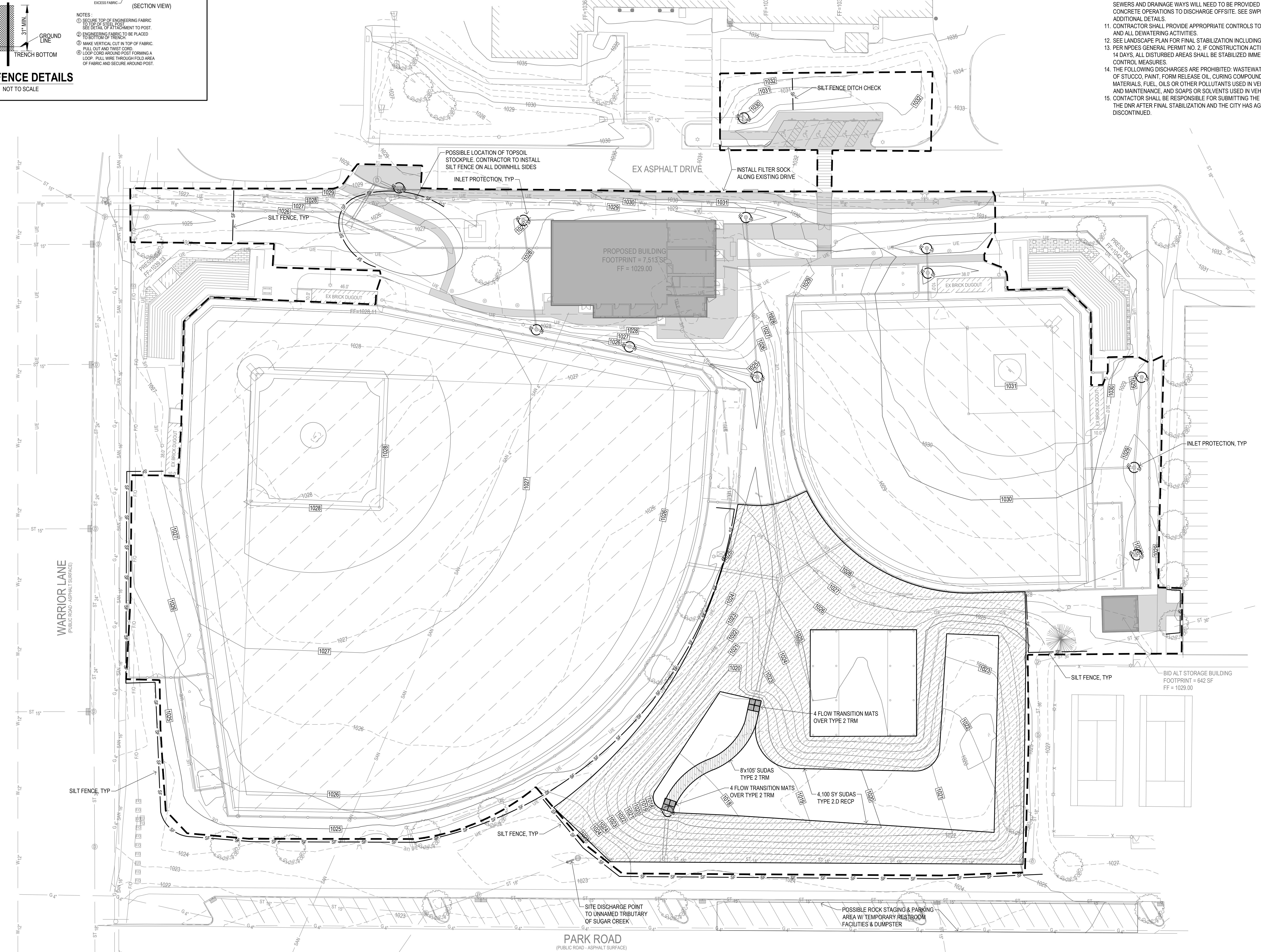
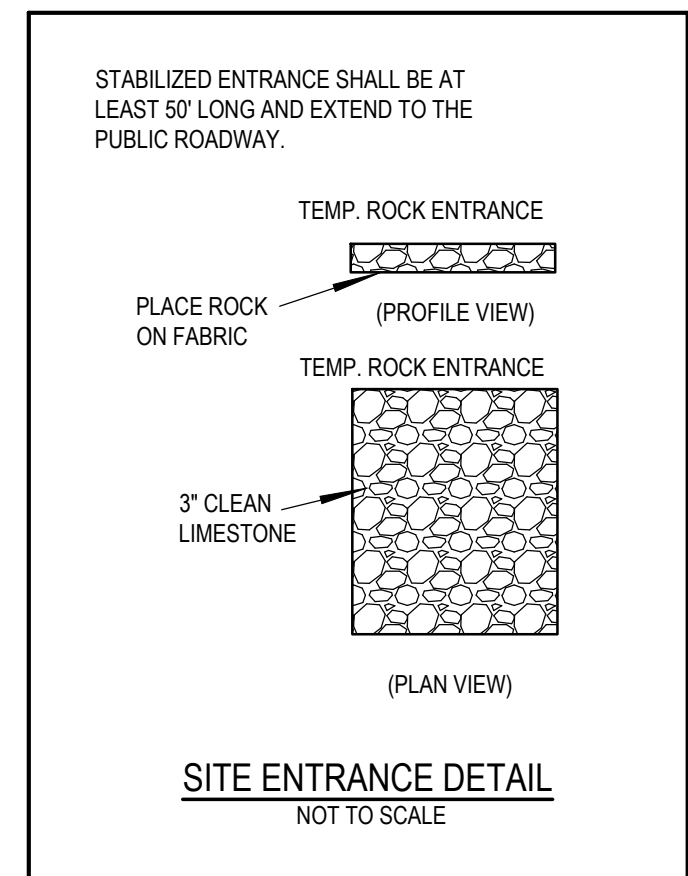

UTILITY NOTE:
 THE LOCATION OF THE UTILITIES INDICATED ON THE PLANS ARE TAKEN FROM EXISTING PUBLIC RECORDS AND ARE APPROXIMATE LOCATIONS. THE EXACT LOCATIONS OF ALL UTILITIES MUST BE ASCERTAINED IN THE FIELD. IT SHALL BE THE DUTY OF THE CONTRACTOR TO DETERMINE WHETHER ANY ADDITIONAL FACILITIES OTHER THAN THOSE SHOWN ON THE PLANS MAY BE PRESENT.

