Waukee
THE KEY TO GOOD LIVING

2023 DEVELOPMENT PROJECTS

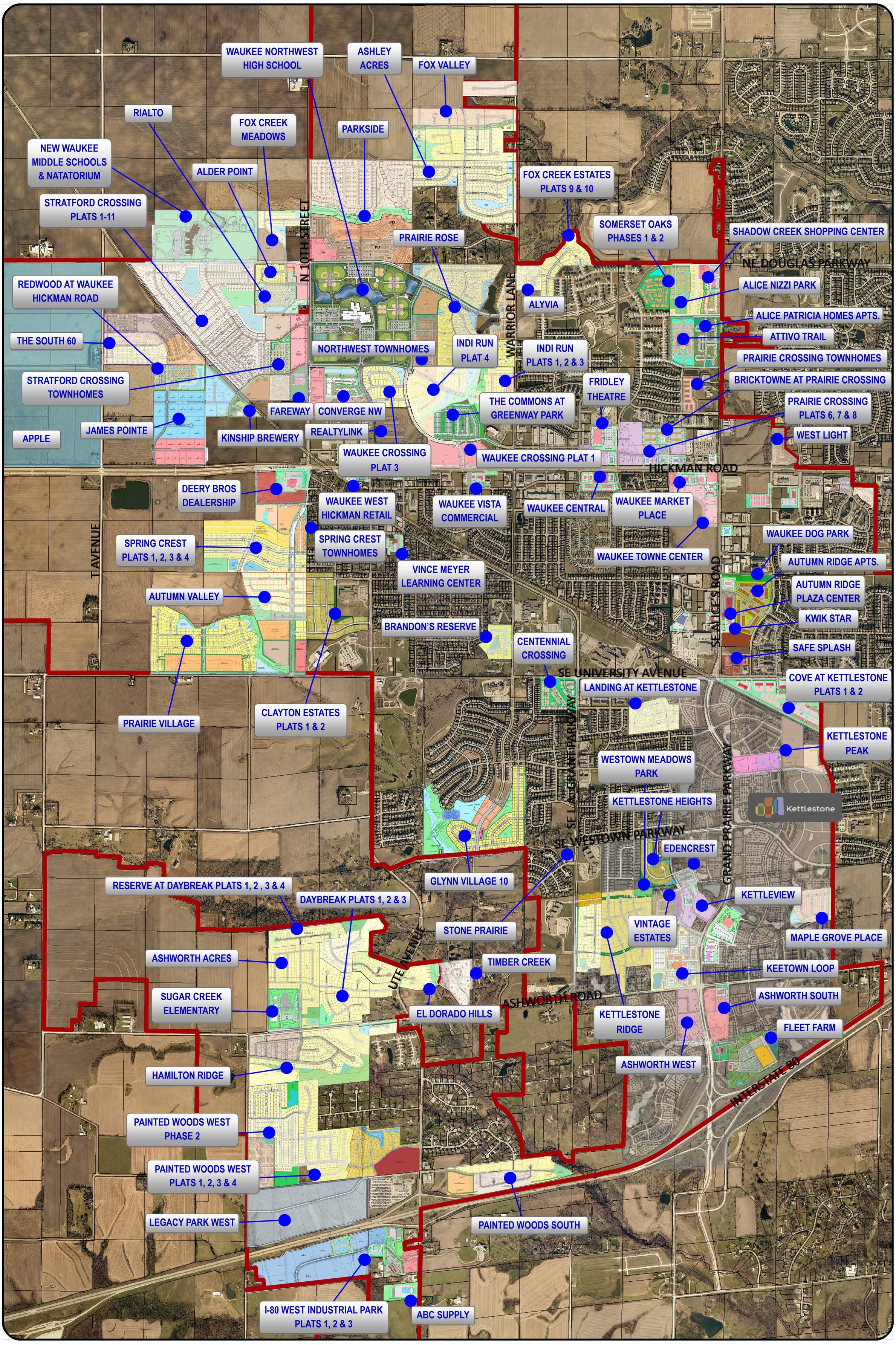

EDITED: April 25, 2023