

FINISH NOTES:

1. ARCHITECTURAL PRECAST CONCRETE SHALL BE FORM-FACED TO THE EXTERIOR, SMOOTH, NO EXPOSED AGGREGATE, SUITABLE FOR PAINTING.
2. PAINT SHALL BE AN ACRYLIC COATING FORMULATED FOR USE WITH CONCRETE.
3. ALUMINUM STOREFRONT SHALL BE BLACK ANODIZED, THERMALLY BROKEN, RECESS FROM FACE OF PRECAST 2".

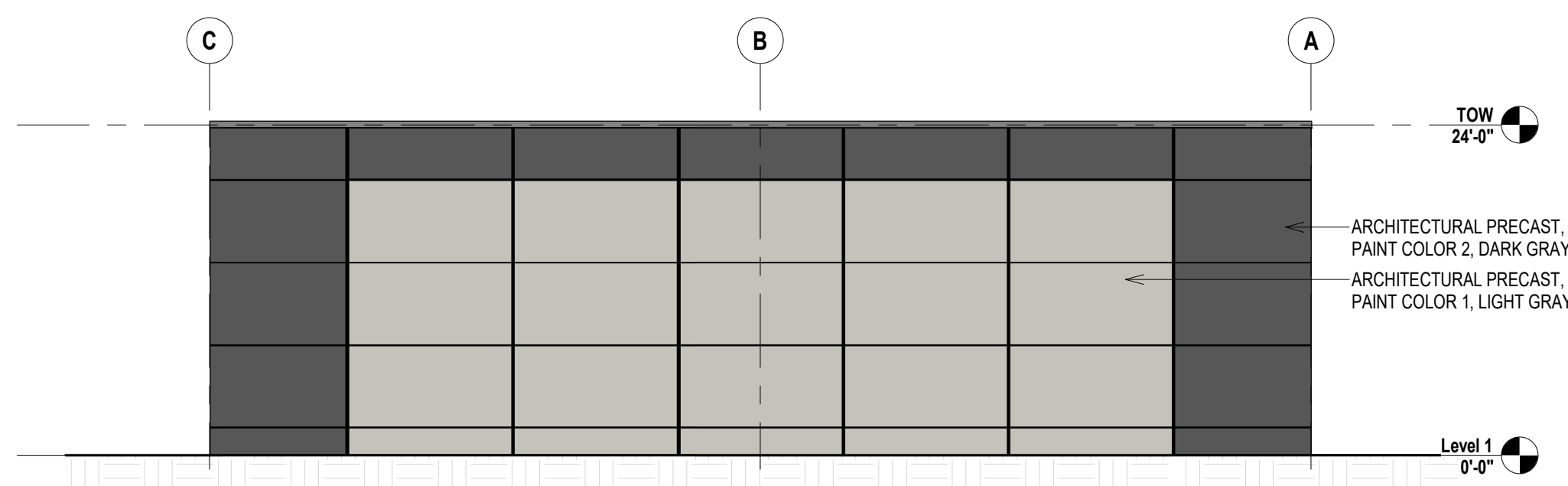

2 SOUTH ELEVATION
3/32" = 1'-0"

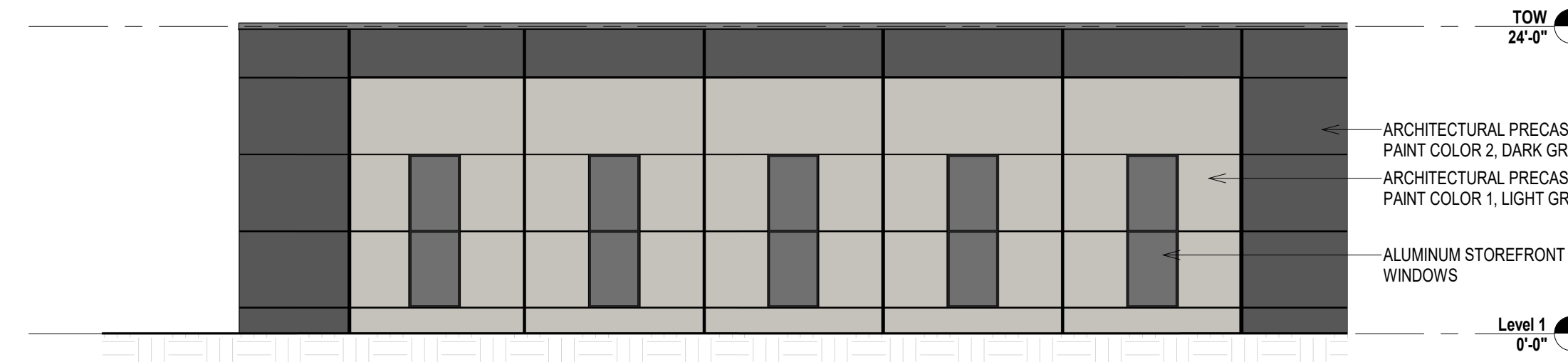

1 NORTH ELEVATION
3/32" = 1'-0"

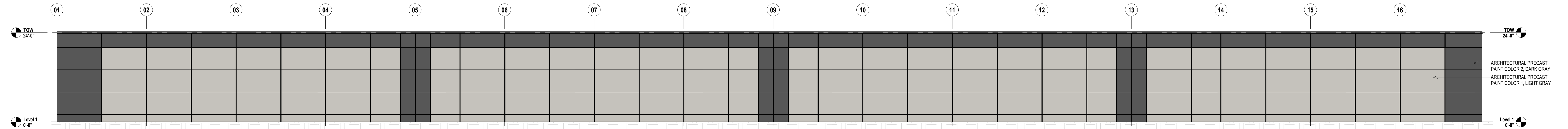

3 EAST ELEVATION
3/32" = 1'-0"

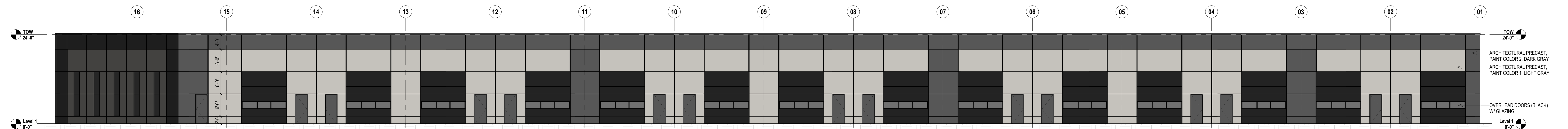

4 WEST ELEVATION
3/32" = 1'-0"

EAST BUILDING	North		South		East		West	
	Area	%	Area	%	Area	%	Area	%
Architectural Precast	1837	88%	1920	100%	9168	100%	5623	67%
Doors	0	0%	0	0%	0	0%	2418	29%
Glazing	240	12%	0	0%	0	0%	325	4%
Total Wall Area	2077		1920		9168		8366	

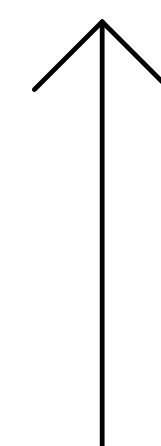

WEST BUILDING	North		South		East		West	
	Area	%	Area	%	Area	%	Area	%
Architectural Precast	3011	90%	3240	100%	5422	68%	6752	95%
Doors	0	0%	0	0%	2255	28%	143	2%
Glazing	336	10%	0	0%	317	4%	248	3%
Total Wall Area	3347		3240		7994		7143	

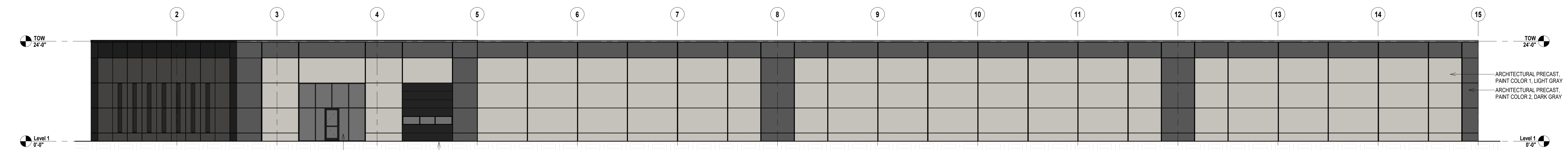
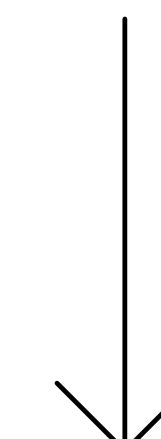

4 WEST ELEVATION
3/32" = 1'-0"

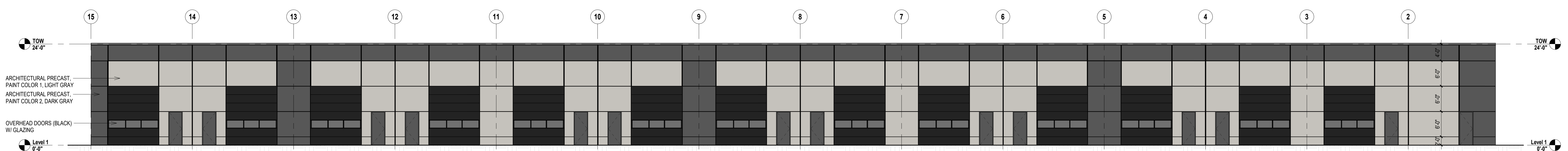

3 EAST ELEVATION
3/32" = 1'-0"

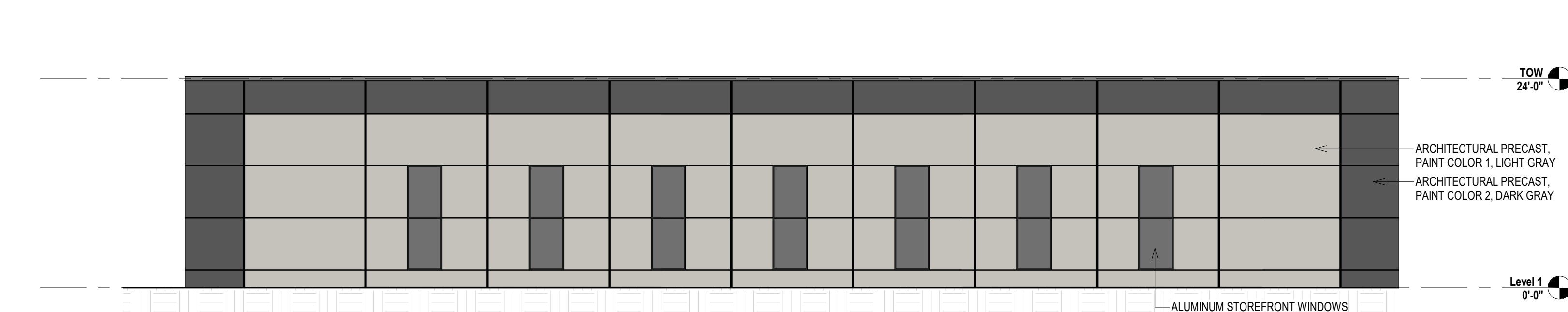

2 NORTH ELEVATION
3/32" = 1'-0"

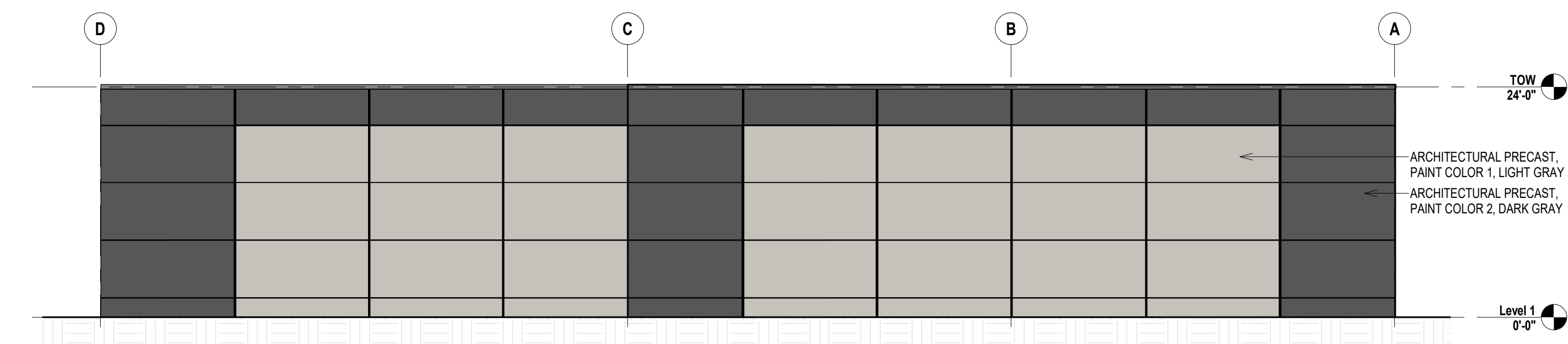

1 SOUTH ELEVATION
3/32" = 1'-0"

WEST BUILDING
800 INTERSTATE PARKWAY
WAUKEE, IOWA

I-80 WEST INDUSTRIAL

Revisions	

ISSUE 04-07-23 PROJ. RA-23011
ELEVATIONS

2023-04-16 -- FOR REVIEW