

A

B

C

D

E



1 WEST FACADE (FRONT) - NO CHANGE  
A200 NOT TO SCALE

EXTERIOR FINISH MATERIALS SCHEDULE				
ABBR	PRODUCT	MANUFACTURER/SUPPLIER	COLOR/STYLE	COMMENTS
FC-1	FIBER CEMENT PANEL W/ REVEAL SYSTEM	HARDIE PANEL OR SIM	SMOOTH, COLOR: LIGHT GRAY TO MATCH EXST.	FASTENERS PAINTED TO MATCH
FC-2	FIBER CEMENT PANEL W/ REVEAL SYSTEM	HARDIE PANEL OR SIM	SMOOTH, COLOR: MEDIUM GRAY TO MATCH EXST.	FASTENERS PAINTED TO MATCH
R-SS	ROOFING - STANDING SEAM	TBD		
MTL-1	ROOFING - GUTTER APRON/RAKE MTL/D RIP EDGE	6" - MATCH EXISTING		
DNSPT	ROOFING - DOWNSPOUT	6" - MATCH EXISTING		

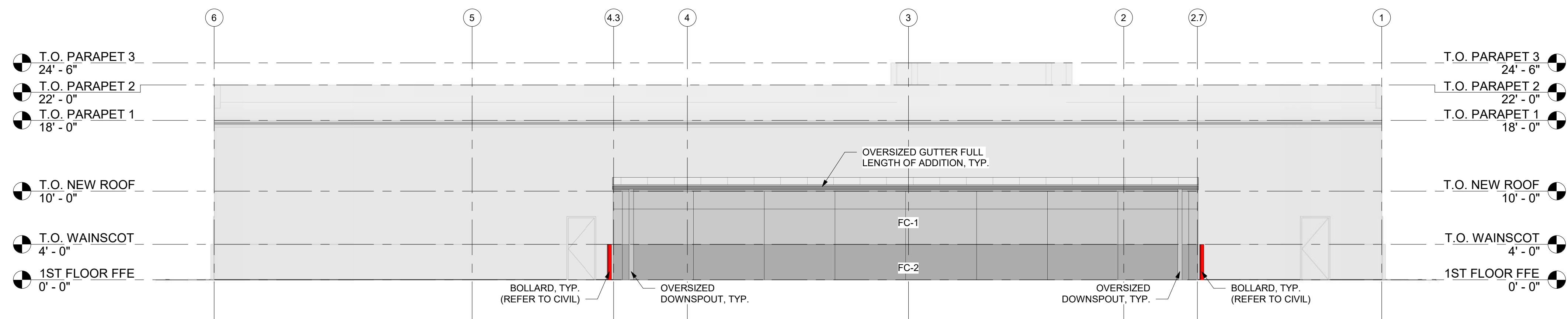

C2 EAST ELEVATION (BACK)  
A200 1/8" = 1'-0"

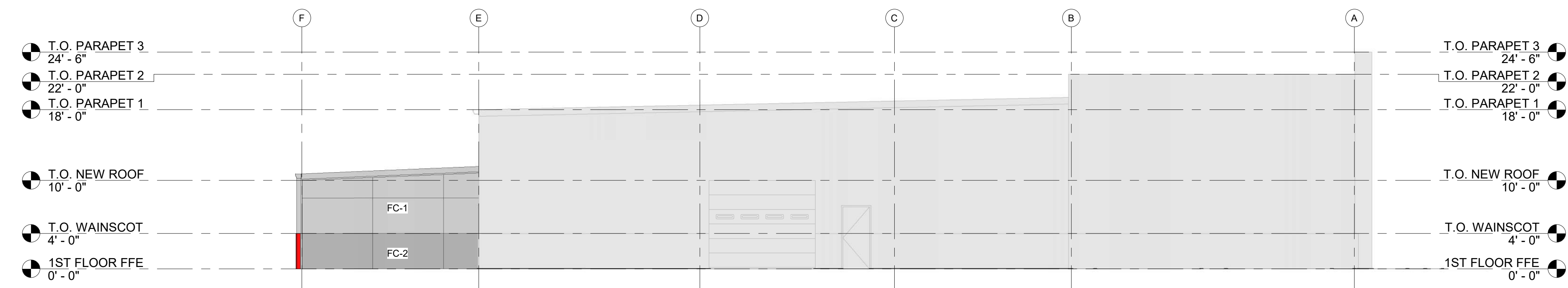

B3 NORTH ELEVATION (SIDE)  
A200 1/8" = 1'-0"

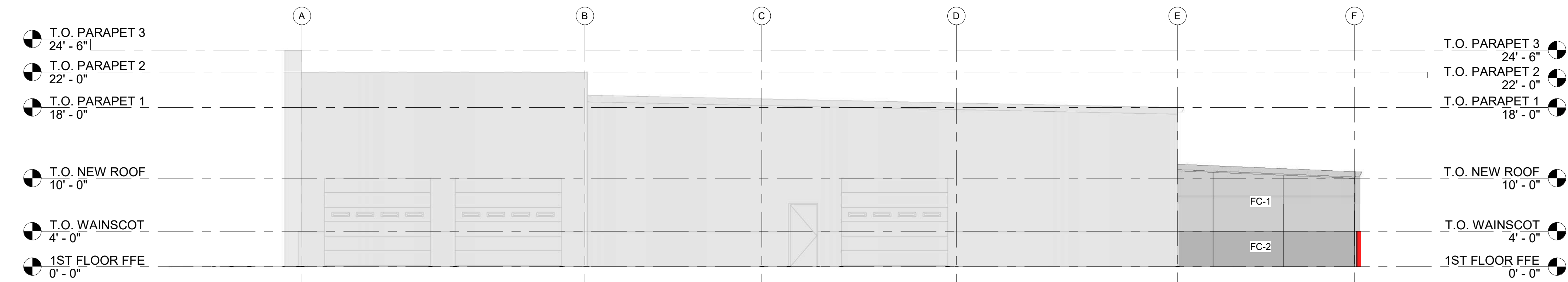

B4 SOUTH ELEVATION (SIDE)  
A200 1/8" = 1'-0"



**Project**  
Graham Collision - Storage Addition  
355 SE Alice's Road  
Waukee, IA 50263

**Client**  
Michael Graham  
PO Box 42547  
Urbandale, IA 50323  
mgramham@grahamcollision.com  
515 208-3136

**General Contractor**  
Gregson Construction  
4545 Meadow Valley Dr  
West Des Moines, IA 50265  
gregsonconstruction@msn.com  
515 202-4111

**Architect**  
Grace Architecture & Design  
113 East Court Avenue  
Winterset, IA 50273  
matt@gracearch.com  
515 979-9824



THIS DESIGN AND PLANS ARE THE SOLE RESPONSIBILITY OF GRACE ARCHITECTURE & DESIGN, LLC, AND HAVE BEEN GENERATED FOR THE CLIENTS LISTED IN THE PROJECT NAME AND ARE NOT TO BE USED, REPRODUCED, COPIED, OR DISTRIBUTED FOR ANY OTHER PROJECT WITHOUT WRITTEN PERMISSION FROM AND OR COMPENSATION DUE GRACE ARCHITECTURE & DESIGN, LLC.

UTILIZATION OF THESE DOCUMENTS AND SUBSEQUENT FABRICATION-CONSTRUCTION ARE THE SOLE RESPONSIBILITY OF THE CONTRACTOR. BEFORE STARTING CONSTRUCTION THE CONTRACTOR SHALL REVIEW AND VERIFY ON SITE ALL DIMENSIONS, DETAILS AND THEIR CORRELATION TO ATTACHED ENGINEERING. ANY DISCREPANCIES IN PLANS, DIMENSIONS, NOTES, OR DETAILS SHALL BE BROUGHT TO THE IMMEDIATE ATTENTION OF THE DESIGNER PRIOR TO COMMENCING ASSOCIATED WORK, ALLOWING REQUIRED CORRECTIONS TO BE PERFORMED. ANY ATTACHED ENGINEERING OR LOCAL BUILDING AUTHORITY NOTATIONS SUPERSEDE AND OVERRIDE MATERIALS, FASTENING, NAILING SCHEDULES AND CONSTRUCTION PROCEDURES PRESENTED IN PLAN, SECTION OR DETAIL VIEWS AND SHALL TAKE PRECEDENCE OVER ANYTHING SHOWN, DESCRIBED OR IMPLIED. THE CONTRACTOR ASSUMES LIABILITY FOR ANY PROBLEMS THAT MAY ARISE DUE TO NON-COMPLIANCE. USE OF THESE PLANS CONSTITUTES COMPLIANCE WITH THE ABOVE TERMS.

Date	Description
11/2/2023	CONCEPT PLANS

**PRELIMINARY**

Grace A&D Job # 20230322

Project:  
Graham Collision - Storage Addition  
355 SE Alice's Road, Waukee

**ELEVATIONS**

**A200**