

A

B

C

D

E

1

2

3

4



# GRACE

Architecture & Design

**Project**  
 Sports Complex  
 1650 NW Vicksburg Ct  
 Waukee, IA 50263  
 JAMES POINTE PLAT 1 LOT 12

**Client**  
 TLM, LLC - Travis Moulton  
 14322 Sheridan Ave  
 Urbandale, IA 50323

**Architect**  
 Grace Architecture & Design  
 113 East Court Avenue  
 Winterset, IA 50273  
 matt@gracearch.com  
 515 979-9824

THIS DESIGN AND PLANS ARE THE SOLE RESPONSIBILITY OF GRACE ARCHITECTURE & DESIGN, LLC, AND HAVE BEEN GENERATED FOR THE CLIENTS LISTED IN THE PROJECT NAME AND ARE NOT TO BE USED, REPRODUCED, COPIED, OR DISTRIBUTED FOR ANY OTHER PROJECT WITHOUT WRITTEN PERMISSION FROM AND OR COMPENSATION DUE GRACE ARCHITECTURE & DESIGN, LLC.

UTILIZATION OF THESE DOCUMENTS AND SUBSEQUENT FABRICATION-CONSTRUCTION ARE THE SOLE RESPONSIBILITY OF THE CONTRACTOR. BEFORE STARTING CONSTRUCTION THE CONTRACTOR SHALL REVIEW AND VERIFY ON SITE ALL DIMENSIONS, DETAILS AND THEIR CORRELATION TO ATTACHED ENGINEERING. ANY DISCREPANCIES IN PLANS, DIMENSIONS, NOTES, OR DETAILS SHALL BE BROUGHT TO THE IMMEDIATE ATTENTION OF THE DESIGNER PRIOR TO COMMENCING ASSOCIATED WORK, ALLOWING REQUIRED CORRECTIONS TO BE PERFORMED. ANY ATTACHED ENGINEERING OR LOCAL BUILDING AUTHORITY NOTATIONS SUPERSEDE AND OVERRIDE MATERIALS, FASTENING, NAILING SCHEDULES AND CONSTRUCTION PROCEDURES PRESENTED IN PLAN, SECTION OR DETAIL VIEWS AND SHALL TAKE PRECEDENCE OVER ANYTHING SHOWN, DESCRIBED OR IMPLIED. THE CONTRACTOR ASSUMES LIABILITY FOR ANY PROBLEMS THAT MAY ARISE DUE TO NON-COMPLIANCE. USE OF THESE PLANS CONSTITUTES COMPLIANCE WITH THE ABOVE TERMS.

Date	Description
10/10/2023	COORDINATION SET

**PRELIMINARY**

Grace A&D Job # 20230207

Project: **SPORTS COMPLEX  
WAUKEE, IA**

**ILLUSTRATIVE  
RENDERINGS**

**A0-IR**

10/10/2023 1:35:45 PM



A

B

C

D

E



A1 PERSPECTIVE  
A200 NOT TO SCALE

EXTERIOR FINISH MATERIALS SCHEDULE				
ABBR	PRODUCT	MANUFACTURER/SUPPLIER	COLOR/STYLE	COMMENTS
STN-S1	EXTERIOR - CULTURED STONE	CENTURION STONE	LEDGE: DOVE	OR APPROVED EQUAL
MTL-V1	EXTERIOR - METAL WALL PANEL (VERTICAL)	AMERICAN BUILDINGS (NUCOR)	SLATE GRAY	OR APPROVED EQUAL
FBR-CP	FIBER CEMENT PANELS	JAMES HARDIE ARCHITECTURAL COLLECTION	FINE SAND (SHERWIN WILLIAMS - DARK GRAY)	OR APPROVED EQUAL
ALUM-SF	ALUMINUM STOREFRONT	TBD	DARK BRONZE	
R-SS	ROOFING - STANDING SEAM	AMERICAN BUILDINGS (NUCOR)	GALVALUME	
MTL-1	ROOFING - GUTTER APRON/RAKE MTL/DRIP EDGE	TBD	DARK BRONZE/BLACK	
DNSPT	ROOFING - DOWNSPOUT	TBD	DARK BRONZE/BLACK	

**TOTAL EXTERIOR FINISH PERCENTAGES**  
 13,280 SF TOTAL  
 FIBER CEMENT PANELS: 3589 SF (27.0%)  
 STONE: 1623 SF (12.2%)  
 DOORS: 512 SF (3.9%)  
 GLASS: 142 SF (1.1%)  
 METAL PANELS: 7414 SF (55.8%)

1

2

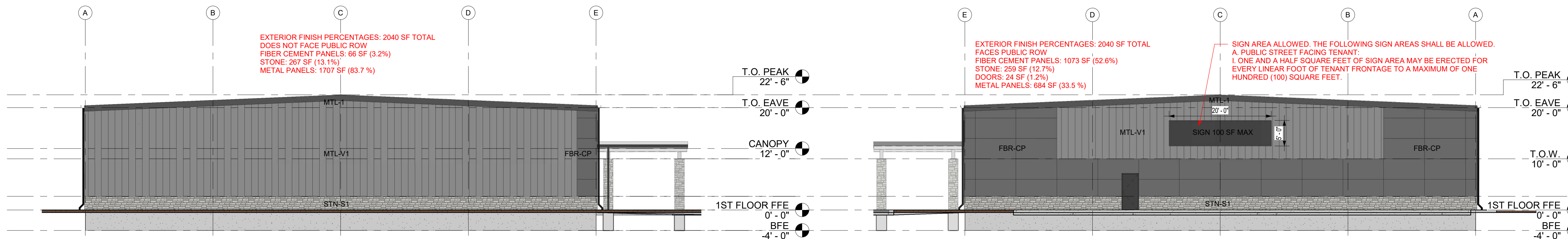

A2 EAST ELEVATION (SIDE)  
A200 3/32" = 1'-0"

D2 WEST ELEVATION (SIDE)  
A200 3/32" = 1'-0"

3

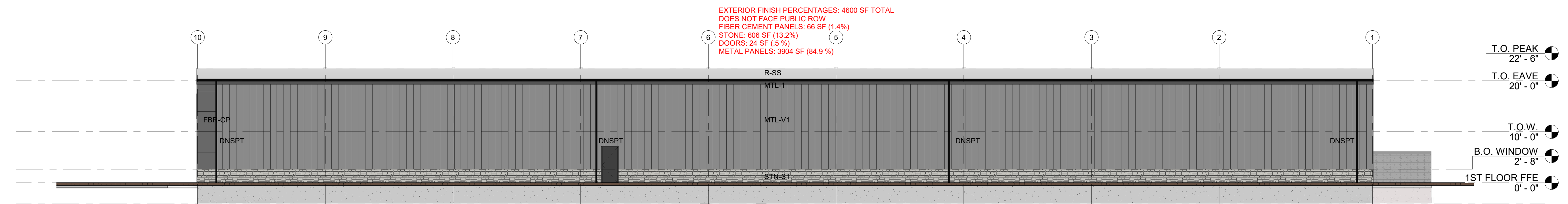

B3 SOUTH ELEVATION (BACK)  
A200 3/32" = 1'-0"

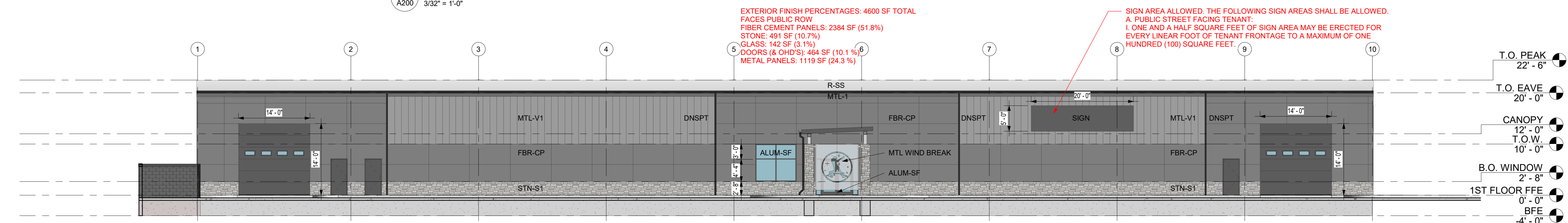

B4 NORTH ELEVATION (FRONT)  
A200 3/32" = 1'-0"

**GRACE**  
Architecture & Design

**Project**  
Sports Complex  
1650 NW Vicksburg Ct  
Waukee, IA 50263  
JAMES POINTE PLAT 1 LOT 12

**Client**  
TLM, LLC - Travis Moulton  
14322 Sheridan Ave  
Urbandale, IA 50323

**GRACE**  
Architecture & Design

**Architect**  
Grace Architecture & Design  
113 East Court Avenue  
Winterset, IA 50273  
matt@gracearch.com  
515 979-9824

THIS DESIGN AND PLANS ARE THE SOLE RESPONSIBILITY OF GRACE ARCHITECTURE & DESIGN, LLC, AND HAVE BEEN GENERATED FOR THE CLIENTS LISTED IN THE PROJECT NAME AND ARE NOT TO BE USED, REPRODUCED, COPIED, OR DISTRIBUTED FOR ANY OTHER PROJECT WITHOUT WRITTEN PERMISSION FROM AND OR COMPENSATION DUE GRACE ARCHITECTURE & DESIGN, LLC.

UTILIZATION OF THESE DOCUMENTS AND SUBSEQUENT FABRICATION-CONSTRUCTION ARE THE SOLE RESPONSIBILITY OF THE CONTRACTOR. BEFORE STARTING CONSTRUCTION THE CONTRACTOR SHALL REVIEW AND VERIFY ON SITE ALL DIMENSIONS, DETAILS AND THEIR CORRELATION TO ATTACHED ENGINEERING. ANY DISCREPANCIES IN PLANS, DIMENSIONS, NOTES, OR DETAILS SHALL BE BROUGHT TO THE IMMEDIATE ATTENTION OF THE DESIGNER PRIOR TO COMMENCING ASSOCIATED WORK, ALLOWING REQUIRED CORRECTIONS TO BE PERFORMED. ANY ATTACHED ENGINEERING OR LOCAL BUILDING AUTHORITY NOTATIONS SUPERSEDE AND OVERRIDE MATERIALS, FASTENING, NAILING SCHEDULES AND CONSTRUCTION PROCEDURES PRESENTED IN PLAN, SECTION OR DETAIL VIEWS AND SHALL TAKE PRECEDENCE OVER ANYTHING SHOWN, DESCRIBED OR IMPLIED. THE CONTRACTOR ASSUMES LIABILITY FOR ANY PROBLEMS THAT MAY ARISE DUE TO NON-COMPLIANCE. USE OF THESE PLANS CONSTITUTES COMPLIANCE WITH THE ABOVE TERMS.

Date	Description
10/10/2023	COORDINATION SET

**PRELIMINARY**

Grace A&D Job # 20230207

Project: **SPORTS COMPLEX**  
WAUKEE, IA

**ELEVATIONS**

**A200**

10/10/2023 1:35:50 PM