

2 SOUTH ELEVATION
A-3.1 Scale: 1/4" = 1'-0"

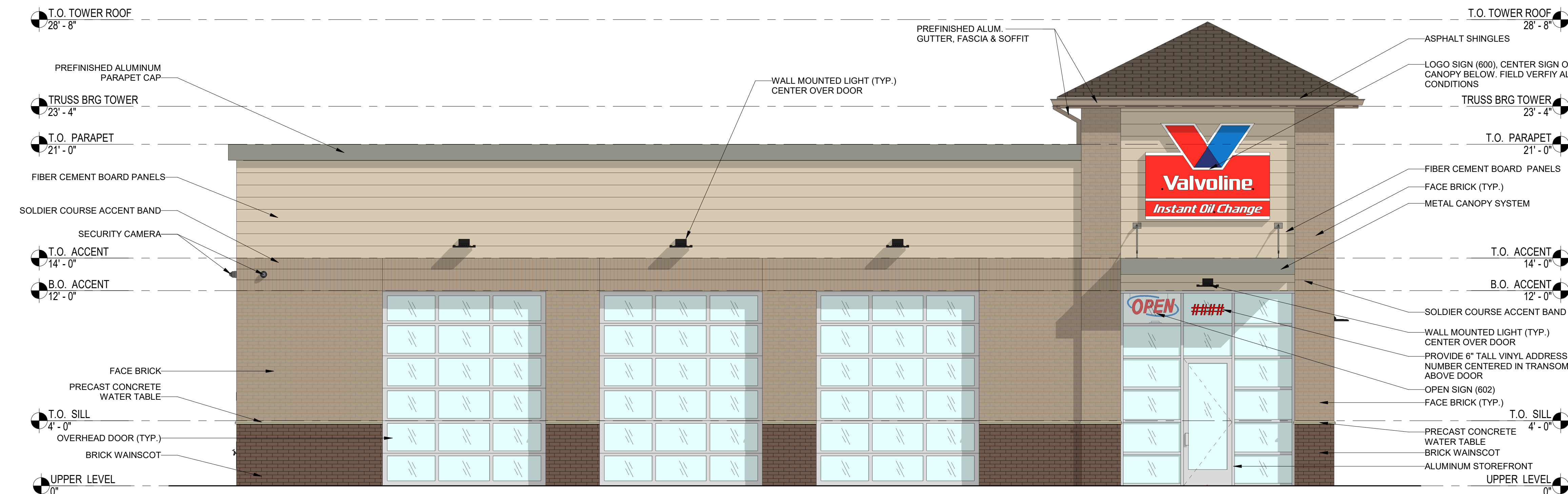

1 WEST ELEVATION
A-3.1 Scale: 1/4" = 1'-0"

ELEVATION NOTES

- SIGNAGE SHOWN ON ELEVATIONS FOR GENERAL REFERENCE PURPOSES ONLY. ALL SIGNAGE SHALL BE APPLIED FOR & PERMITTED UNDER A SEPARATE SIGNAGE SUBMITTAL.
- G.C. SHALL PROVIDE BLOCKING IN STUD WALL BEHIND EACH SIGN AS REQUIRED BY SIGN VENDOR - FIELD VERIFY REQUIREMENTS W/ VENDOR & OWNER'S REPRESENTATIVE.
- ALL FLASHING, RIDGE CAPS, DRIP EDGE ETC. SHALL MATCH GUTTER & DOWNSPOUT MANUFACTURER'S STANDARD DETAILS. PROVIDE VENTED RIDGE CAP WHERE SHOWN.
- EXHAUST FAN, VTRS & SIMILAR ITEMS ON ROOF SHALL BE PAINTED TO MATCH ROOF.
- ALL MASONRY WITH CORNER EXPOSURES TO HAVE SAME PROFILE AS FACE OF THE STANDARD MASONRY PRODUCT. NO CUT SURFACE ARE TO BE EXPOSED
- ALL EXTERIOR SECURITY CAMERAS SHALL BE INSTALLED OVER ELECTRICAL BOXES RECESSED FLUSH WITH THE EXTERIOR WALL FINISH - REFER TO ELECTRICAL FOR ADDITIONAL INFORMATION.

EXTERIOR FINISHES

FIBER CEMENT BOARD:	JAMES HARDIE ARTISAN SERIES CEMENT BOARD. FIELD PAINT WITH (2) FINISH COATS SHERWIN WILLIAMS DURATION. COLOR TO BE W 9109 "NATURAL LINEN".
BRICK WAINSCOT: (GRADE TO PRECAST SILL)	BELDEN - "MODULAR MIDLAND BLEND A"
FACE BRICK (ABOVE WAINSCOT):	BELDEN - "MODULAR HAMILTON BLEND A"
BRICK SOLDIER COURSE:	BELDEN - "MODULAR HAMILTON BLEND A"
PRECAST SILL:	CUSTOM CAST STONE - "LIGHT BUFF" (REFER TO SILL PROFILE)
MORTAR:	LEHIGH STANDARD KIT - "BEIGE"
MASONRY SEALER:	ALL MASONRY SURFACES SHALL BE TREATED W/SEALER REFER TO SPECIFICATIONS.
METAL CANOPY:	AWNEX CANOPY SYSTEM - COLOR TO MATCH PAC-CLAD "SILVER"
ASPHALT SHINGLES	OWENS CORNING DURATION SERIES "DRFTWOOD"
PARAPET COPING:	PAC-CLAD SNAP EDGE EXTENDED FASCIA (12-1/2") AND VENTED SOFFIT AND TRIM - COLOR TO MATCH PAC-CLAD "SILVER"
ROOF SCUPPERS, SOFFIT, DOWNSPOUTS, GUTTERS, FASCIA AND TRIM:	BERRIDGE - "SIERRA TAN"
STOREFRONT SYSTEM:	2x4 1/2" KAWNEER TRIFAB VG 451T SERIES CLEAR ANODIZED ALUMINUM STOREFRONT SYSTEM W/1" INSULATED GLAZING.
H.M. DOORS & FRAMES:	FIELD PAINT W/ SHERWIN-WILLIAMS B66-1300 PRO-CYRL PRIMER FOLLOWED BY (2) FINISH COATS OF B66-300 SHER-CYRL HPA. COLOR SHALL BE SW-7515 "HOMESTEAD BROWN". PROVIDE MOCK-UP AND VERIFY COLOR W/ OWNER
O.H. DOOR FINISH:	CLEAR ANODIZED ALUMINUM
ACCESS PANEL:	STAINLESS STEEL
BOLLARDS:	SHERWIN WILLIAMS WATER BASE INDUSTRIAL ENAMEL B66-300 SERIES. COLOR SHALL BE "VALVOLINE RED"

SIGNAGE SCHEDULE

NUMBER	DESCRIPTION	SIZE	ILLUMINATED	QUANTITY
600	LOGO SIGN	7'-8" x 5'-11" (45 SF)	INTERNALLY	2
PROVIDED BY OWNER, INSTALLED BY SIGN CONTRACTOR				
601	LANE INDICATOR SIGN	10'-0" x 1'-0" (10 SF)	NO	3
PROVIDED BY OWNER, INSTALLED BY SIGN CONTRACTOR				
602	OPEN SIGN	2'-7 1/2" x 11 1/2" (2.52 SF)	INTERNALLY	2
PROVIDED BY OWNER, INSTALLED BY SIGN CONTRACTOR				
603	MONUMENT SIGN	REFER TO SHEET A-11.1	INTERNALLY	1
PER LOCAL AND DEVELOPMENTAL RESTRICTIONS				
604	LOGO SIGN	4'-11" x 6'-5" (31 SF)	INTERNALLY	1
PROVIDED BY OWNER, INSTALLED BY SIGN CONTRACTOR				

SOUTH ELEVATION MATERIAL PERCENTAGES

438SF - 53 PERCENT	BRICK
13SF - 2 PERCENT	PARAPET CAP
207SF - 25 PERCENT	FIBER CEMENT BOARD
15SF - 2 PERCENT	GUTTER & FASCIA
57SF - 7 PERCENT	ASPHALT SHINGLES
97SF - 12 PERCENT	FENESTRATION

WEST ELEVATION MATERIAL PERCENTAGES

480SF - 30 PERCENT	BRICK
51SF - 3 PERCENT	PARAPET CAP
435SF - 28 PERCENT	FIBER CEMENT BOARD
13SF - 1 PERCENT	GUTTER & FASCIA
43SF - 3 PERCENT	ASPHALT SHINGLES
543SF - 35 PERCENT	FENESTRATION

Date	2-19-24
Revisions/ Submissions	Revised Colored Elevations
No.	1

Project number:	2022212
Scale:	1/4" = 1'-0"
Date:	2022.09.23
Issue:	PERMIT

Drawing Title:
EXTERIOR ELEVATIONS

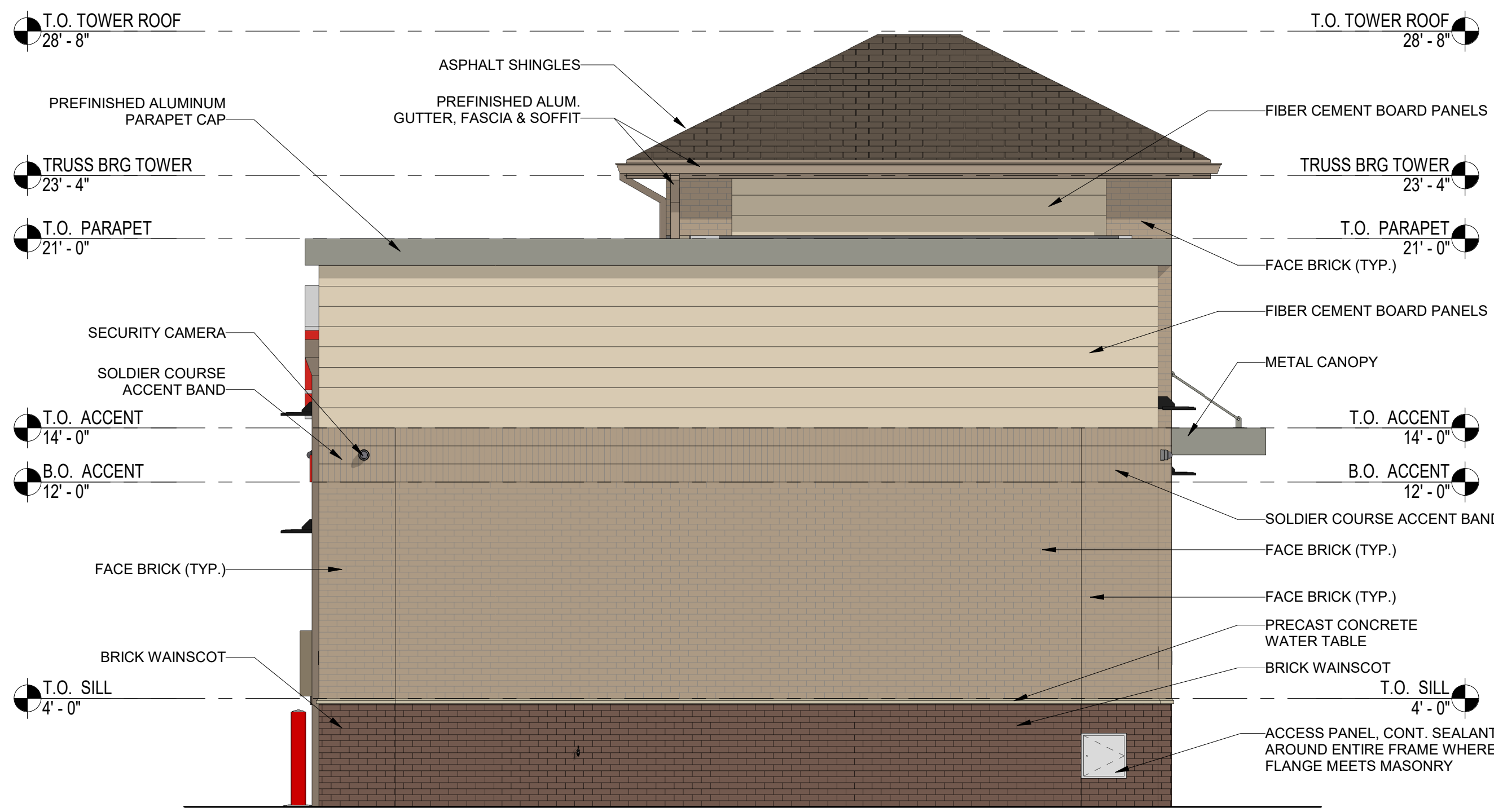

2 NORTH ELEVATION
A-3.2 Scale: 1/4" = 1'-0"

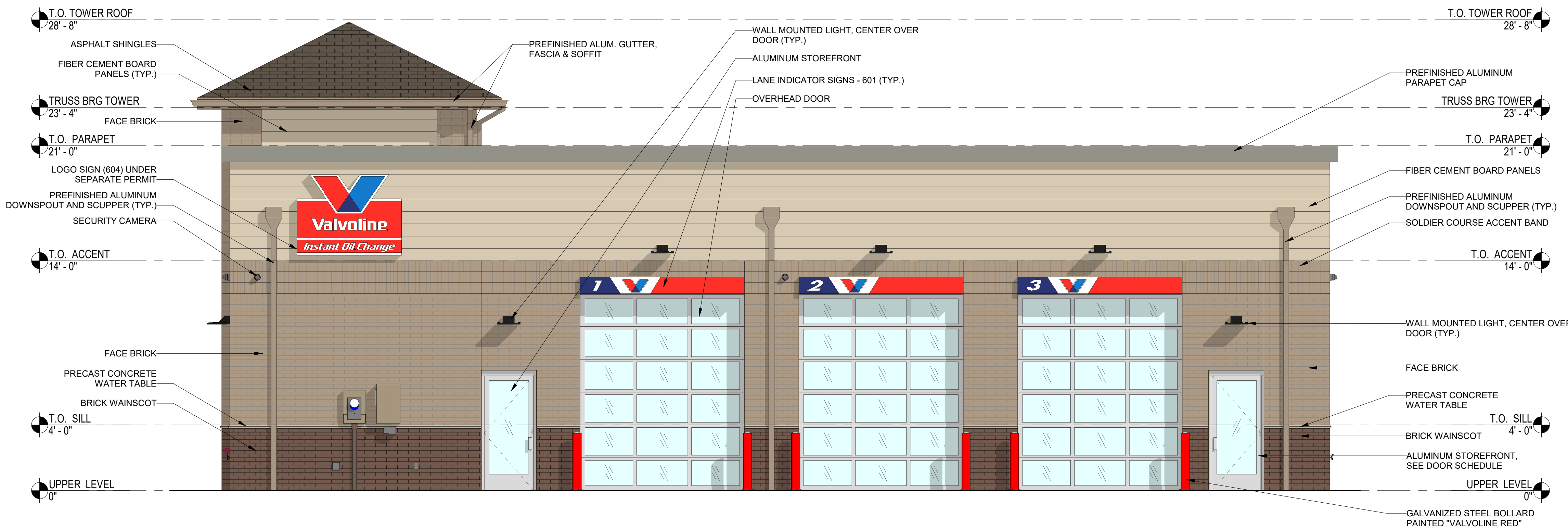

1 EAST ELEVATION
A-3.2 Scale: 1/4" = 1'-0"

ELEVATION NOTES

- SIGNAGE SHOWN ON ELEVATIONS FOR GENERAL REFERENCE PURPOSES ONLY. ALL SIGNAGE SHALL BE APPLIED FOR & PERMITTED UNDER A SEPARATE SIGNAGE SUBMITTAL.
- G.C. SHALL PROVIDE BLOCKING IN STUD WALL BEHIND EACH SIGN AS REQUIRED BY SIGN VENDOR - FIELD VERIFY REQUIREMENTS W/ VENDOR & OWNER'S REPRESENTATIVE.
- ALL FLASHING, RIDGE CAPS, DRIP EDGE ETC. SHALL MATCH GUTTER & DOWNSPOUT MANUFACTURER'S STANDARD DETAILS. PROVIDE VENTED RIDGE CAP WHERE SHOWN.
- EXHAUST FAN, VTRS & SIMILAR ITEMS ON ROOF SHALL BE PAINTED TO MATCH ROOF.
- ALL MASONRY WITH CORNER EXPOSURES TO HAVE SAME PROFILE AS FACE OF THE STANDARD MASONRY PRODUCT. NO CUT SURFACE ARE TO BE EXPOSED
- ALL EXTERIOR SECURITY CAMERAS SHALL BE INSTALLED OVER ELECTRICAL BOXES RECESSED FLUSH WITH THE EXTERIOR WALL FINISH - REFER TO ELECTRICAL FOR ADDITIONAL INFORMATION.

EXTERIOR FINISHES

FIBER CEMENT BOARD:	JAMES HARDIE ARTISAN SERIES CEMENT BOARD. FIELD PAINT WITH (2)FINISH COATS SHERWIN WILLIAMS DURATION. COLOR TO BE W 9109 "NATURAL LINEN".
BRICK WAINSCOT: (GRADE TO PRECAST SILL)	BELDEN - "MODULAR MIDLAND BLEND A"
FACE BRICK (ABOVE WAINSCOT):	BELDEN - "MODULAR HAMILTON BLEND 'A'"
BRICK SOLDIER COURSE:	BELDEN - "MODULAR HAMILTON BLEND 'A'"
PRECAST SILL:	CUSTOM CAST STONE - "LIGHT BUFF" (REFER TO SILL PROFILE)
MORTAR:	LEHIGH STANDARD KIT - "BEIGE"
MASONRY SEALER:	ALL MASONRY SURFACES SHALL BE TREATED W/SEALER REFER TO SPECIFICATIONS.
METAL CANOPY:	AWNEX CANOPY SYSTEM - COLOR TO MATCH PAC-CLAD "SILVER"
ASPHALT SHINGLES	OWENS CORNING DURATION SERIES "DRFTWOOD"
PARAPET COPING:	PAC-CLAD SNAP EDGE EXTENDED FASCIA (12-1/2") AND VENTED SOFFIT AND TRIM - COLOR TO MATCH PAC-CLAD "SILVER"
ROOF SCUPPERS, SOFFIT, DOWNSPOUTS, GUTTERS, FASCIA AND TRIM:	BERRIDGE - "SIERRA TAN"
STOREFRONT SYSTEM:	2x4 1/2" KAWNEER TRIFAB VG 451T SERIES CLEAR ANODIZED ALUMINUM STOREFRONT SYSTEM W/1" INSULATED GLAZING.
H.M. DOORS & FRAMES:	FIELD PAINT W/ SHERWIN-WILLIAMS B66-1300 PRO-CYRL PRIMER FOLLOWED BY (2) FINISH COATS OF B66-300 SHER-CYRL HPA. COLOR SHALL BE SW-7515 "HOMESTEAD BROWN". PROVIDE MOCK-UP AND VERIFY COLOR W/ OWNER
O.H. DOOR FINISH:	CLEAR ANODIZED ALUMINUM
ACCESS PANEL:	STAINLESS STEEL
BOLLARDS:	SHERWIN WILLIAMS WATER BASE INDUSTRIAL ENAMEL B66-300 SERIES. COLOR SHALL BE "VALVOLINE RED"

SIGNAGE SCHEDULE

NUMBER	DESCRIPTION	SIZE	ILLUMINATED	QUANTITY
600	LOGO SIGN	7'-8" x 5'-11" (45 SF)	INTERNALLY	2
PROVIDED BY OWNER, INSTALLED BY SIGN CONTRACTOR				
601	LANE INDICATOR SIGN	10'-0" x 1'-0" (10 SF)	NO	3
PROVIDED BY OWNER, INSTALLED BY SIGN CONTRACTOR				
602	OPEN SIGN	2'-7 1/2" x 11 1/2" (2.52 SF)	INTERNALLY	2
PROVIDED BY OWNER, INSTALLED BY SIGN CONTRACTOR				
603	MONUMENT SIGN	REFER TO SHEET A-11.1	INTERNALLY	1
PER LOCAL AND DEVELOPMENTAL RESTRICTIONS				
604	LOGO SIGN	4'-11" x 6'-5" (31 SF)	INTERNALLY	1
PROVIDED BY OWNER, INSTALLED BY SIGN CONTRACTOR				

NORTH ELEVATION MATERIAL PERCENTAGES

453SF - 58 PERCENT	BRICK
31SF - 4 PERCENT	PARAPET CAP
219SF - 28 PERCENT	FIBER CEMENT BOARD
15SF - 2 PERCENT	GUTTER & FASCIA
57SF - 7 PERCENT	ASPHALT SHINGLES
3SF - 1 PERCENT	FENESTRATION

EAST ELEVATION MATERIAL PERCENTAGES

550SF - 37 PERCENT	BRICK
66SF - 4 PERCENT	PARAPET CAP
429SF - 28 PERCENT	FIBER CEMENT BOARD
13SF - 1 PERCENT	GUTTER & FASCIA
43SF - 3 PERCENT	ASPHALT SHINGLES
408SF - 27 PERCENT	FENESTRATION