

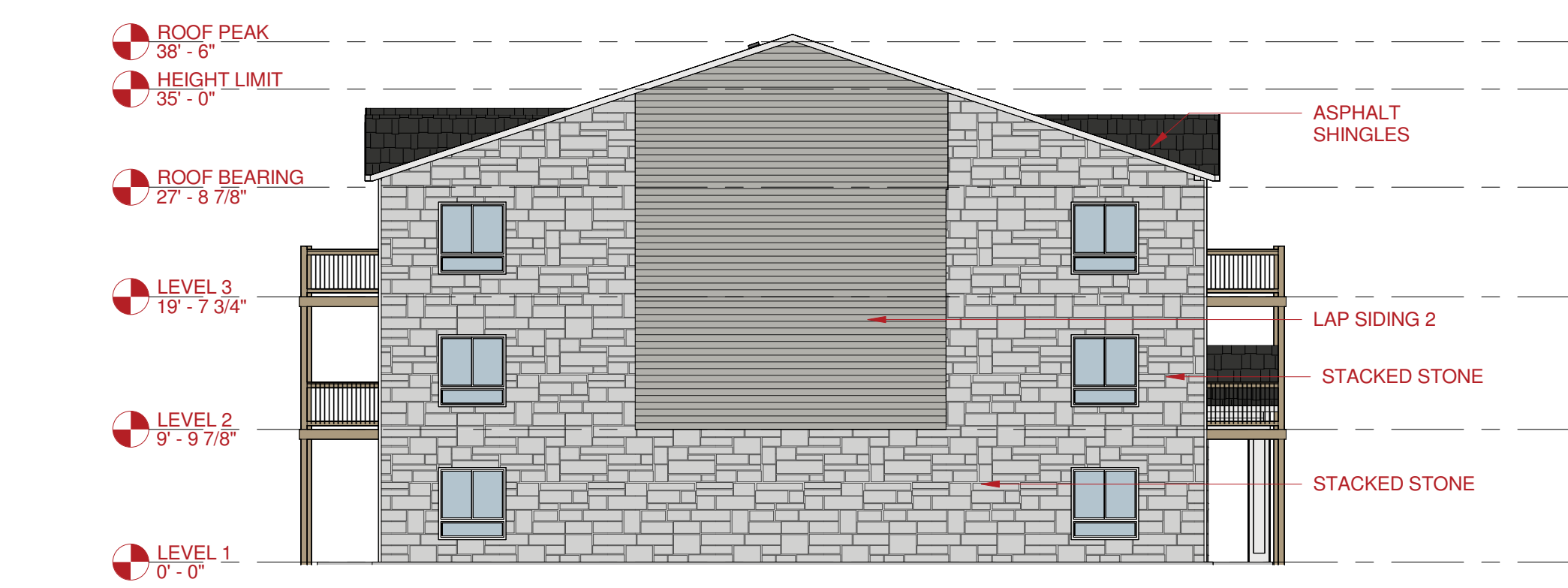



D1 SOUTH COLORED
3/32" = 1'-0"

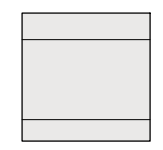

B1 WEST COLORED
3/32" = 1'-0"

Siding Percentage MTO		
Material: Name	Material: Area	% TOTAL
Exterior - Brookstone Blend - Shoreline	5422 SF	37%
Exterior - Provia HeartMax - Everest	3187 SF	22%
Exterior - Provia HeartMax - Nautica	1864 SF	13%
Exterior - Provia HeartMax - White	4254 SF	29%

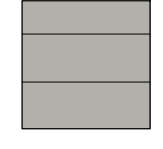
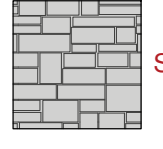
 PROVIA HEARTMAX 10' WHITE	 PROVIA HEARTMAX NAUTICA
 PROVIA HEARTMAX EVEREST	 STACKED STONE



B3 EAST COLORED
3/32" = 1'-0"

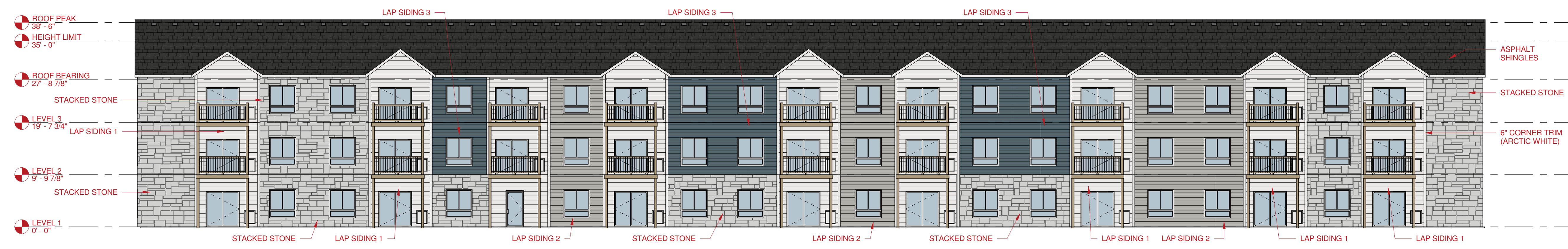

A1 NORTH COLORED
3/32" = 1'-0"

- GENERAL UNIT NOTES:**
- A. Any discrepancies or conflicts found in the various parts of the construction documents shall be brought to the attention of the Architect and the Owner before proceeding with the work.
 - B. Written dimensions take precedence over scaled dimensions. Do not scale the drawings.
 - C. Contractor & Subcontractors to verify all existing conditions at the project site.
 - D. All materials & equipment shall be installed per manufacturers instructions.
 - E. Details shown are typical unless otherwise noted. Similar details apply in similar conditions.
 - F. Downspout supplier to verify conditions
 - H Trim around Windows and Patio Doors: 1x4 HardTrim Board - *COBBLESTONE
 - J. All windows are Type A
 - K. Board and Batten Standards: 2" Batten 16" O.C. over Boards. Provide Flashing as required at top/bottom of Board Panels.
 - L. *KEYNOTES denote Hardie Board Color Line

VERIFY ALL DIMENSIONS, ALTHOUGH EVERY POSSIBLE EFFORT IS MADE TO INSURE THE ACCURACY OF DIMENSIONS AND OPENINGS, IT IS THE CONTRACTOR'S RESPONSIBILITY TO CHECK AND CONFIRM ALL ROUGH OPENINGS AND OTHER DIMENSIONS FOR ACCURACY. THESE PLANS DETAIL CONNECTIONS & SPECIFIC STRUCTURAL MEMBERS FOR NON-STANDARD APPLICATIONS. THE CONTRACTOR SHALL BE RESPONSIBLE FOR OBTAINING ALL NECESSARY PERMITS AND APPROVALS. PLEASE ADVISE THE CONTRACTOR ABOUT ANY APPLICATIONS FOR WHICH YOU ARE RESPONSIBLE.

Author: 100 CD
 Checker: 8/1/24

PRARIE VILLAGE II APARTMENT 50A
 WAUKEE, IA

SIGNATURE COMPANIES

COLORED ELEVATIONS
 A1.1A As indicated

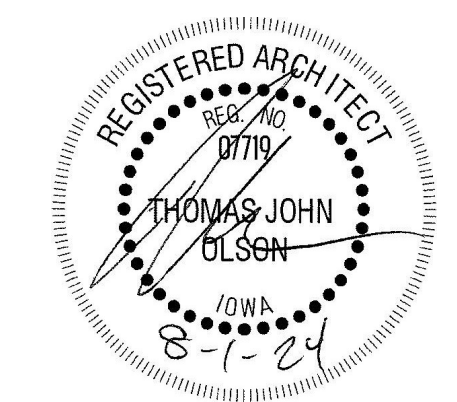

VERIFY ALL DIMENSIONS! ALTHOUGH EVERY POSSIBLE EFFORT IS MADE TO INSURE THE ACCURACY OF DIMENSIONS AND OPENINGS, IT IS THE CONTRACTOR'S RESPONSIBILITY TO CHECK AND CONFIRM ALL ROOF OPENINGS AND OTHER DIMENSIONS FOR ACCURACY. THESE ARE GENERAL CONNECTIONS & SIZES OF STRUCTURAL MEMBERS FOR STANDARD APPLICATIONS. THE CONTRACTOR SHALL VERIFY ALL DIMENSIONS AND MATERIALS TO BE USED IN THE PROJECT AND SHALL BE RESPONSIBLE FOR ANY DISCREPANCIES OR OMISSIONS. THE CONTRACTOR SHALL VERIFY ALL DIMENSIONS AND MATERIALS TO BE USED IN THE PROJECT AND SHALL BE RESPONSIBLE FOR ANY DISCREPANCIES OR OMISSIONS.

No.	Description	Date

- GENERAL UNIT NOTES:**
- A. Any discrepancies or conflicts found in the various parts of the construction documents shall be brought to the attention of the Architect and the Owner before proceeding with the work.
 - B. Written dimensions take precedence over scaled dimensions. Do not scale the drawings.
 - C. Contractor & Subcontractors to verify all existing conditions at the project site.
 - D. All materials & equipment shall be installed per manufacturers instructions.
 - E. Details shown are typical unless otherwise noted. Similar details apply in similar conditions.
 - F. Downspout supplier to verify conditions
 - H Trim around Windows and Patio Doors: 1x4 HardiTrim Board - *COBBLESTONE
 - J. All windows are Type A
 - K. Board and Batten Standards: 2" Batten 16" O.C. over Boards. Provide Flashing as required at top/bottom of Board Panels.
 - L. *KEYNOTES denote Hardie Board Color Line



D1 SOUTH COLORED
3/32" = 1'-0"



B3 WEST COLORED
3/32" = 1'-0"

Siding Percentage MTO		
Material: Name	Material: Area	Siding Percentage
Exterior - Brookstone Blend - Shoreline	5427 SF	36%
Exterior - Provia HeartMax - Everest	3562 SF	24%
Exterior - Provia HeartMax - Nautica	2039 SF	14%
Exterior - Provia HeartMax - White	4028 SF	27%

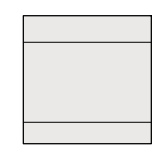
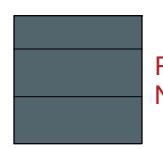
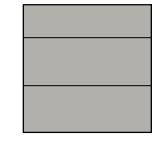
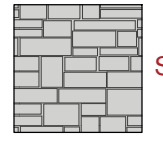
 PROVIA HEARTMAX 10 WHITE	 PROVIA HEARTMAX NAUTICA
 PROVIA HEARTMAX EVEREST	 STACKED STONE

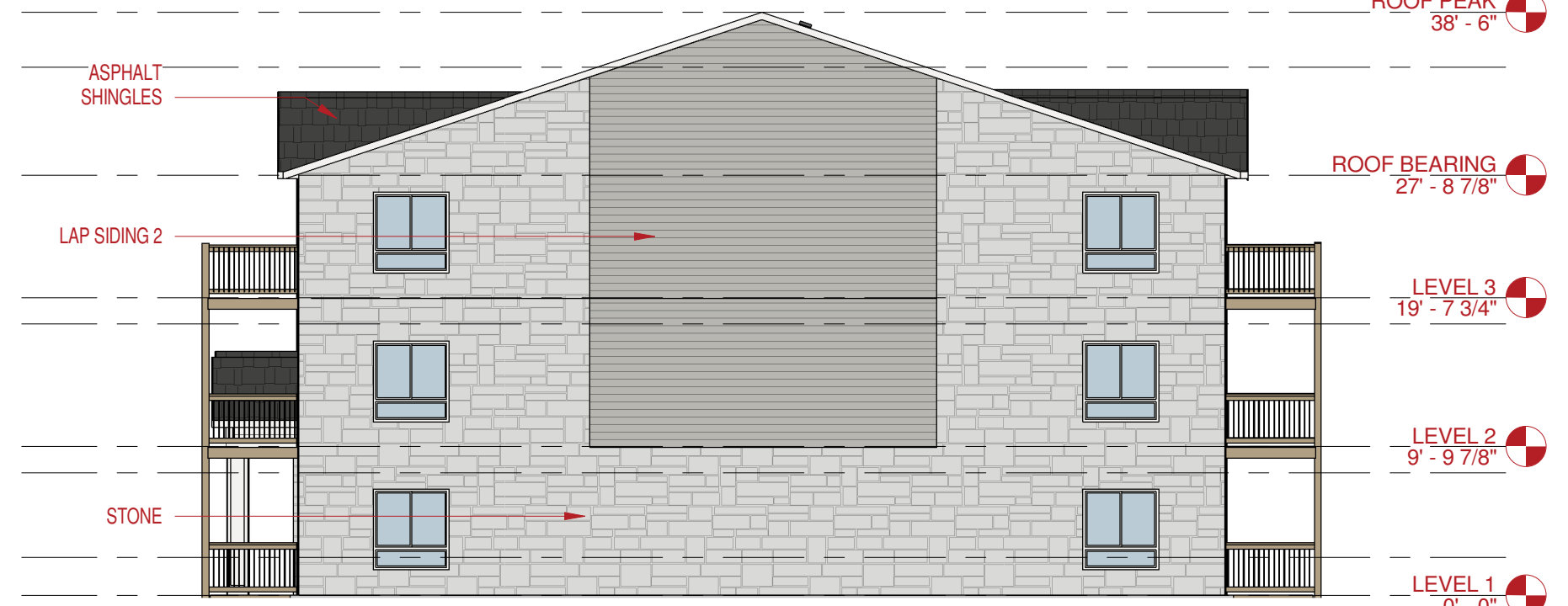

B1 EAST COLORED
3/32" = 1'-0"



A1 NORTH COLORED
3/32" = 1'-0"

General Notes:

A. Any discrepancies or conflicts found in the various parts of the construction documents shall be brought to the attention of the Architect and the Owner before proceeding with the work.

B. All corner trim is 1X6 and to match the color of the body adjacent.

C. All Patio Door trim is 1x4 and Evening Blue in color.

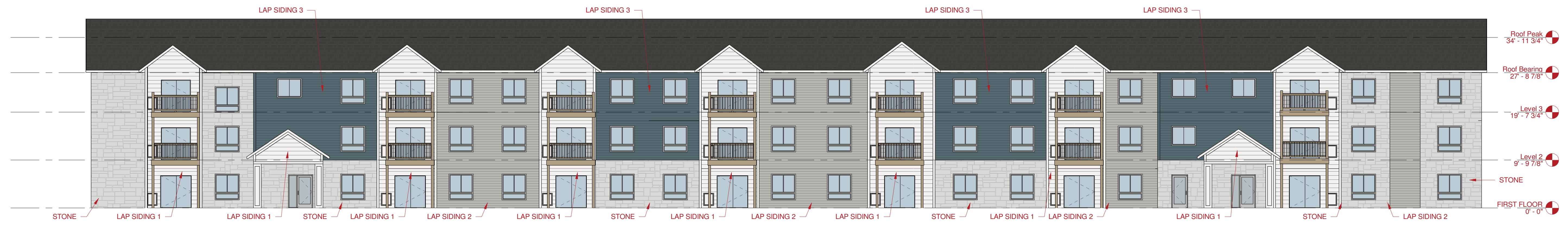

C1 Northeast - Colored
3/32" = 1'-0"

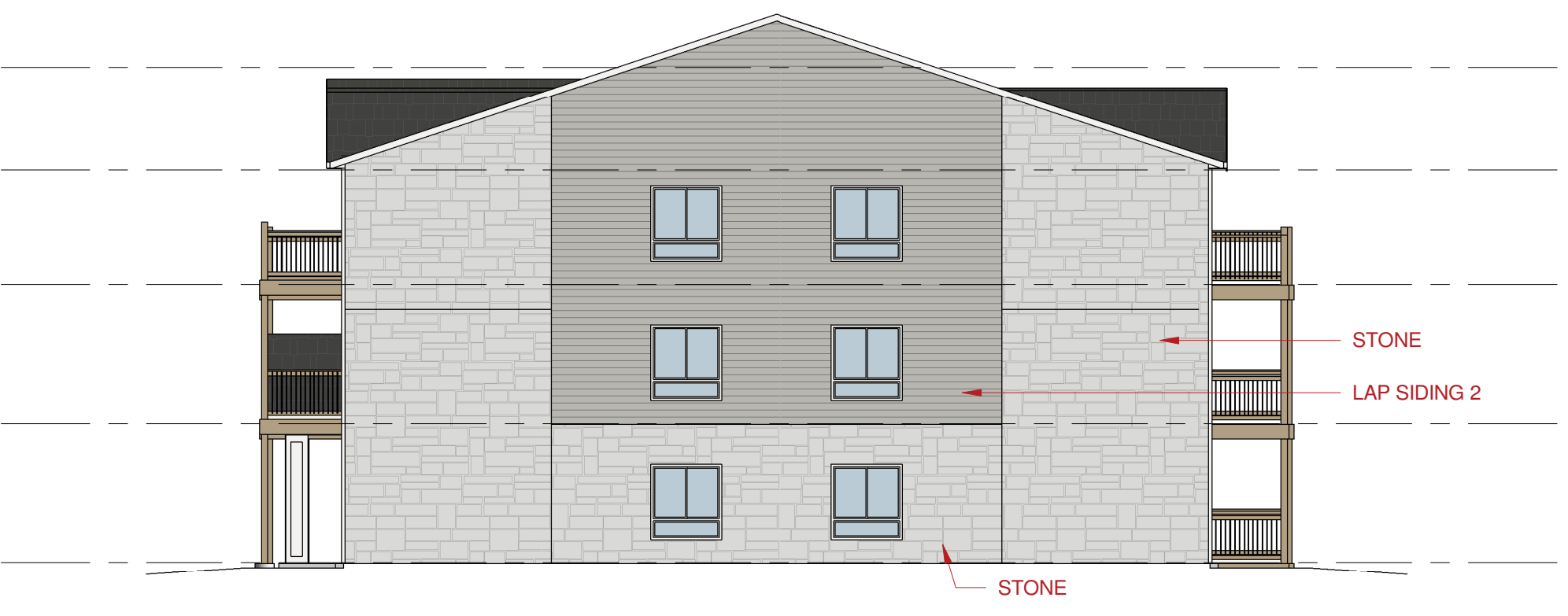

B3 Northwest - Colored
3/32" = 1'-0"

Siding Quantities MTO		
Material: Name	Material: Area	% TOTAL
Exterior - Brookstone Blend - Shoreline	5301 SF	33%
Exterior - Provia HeartMax - Everest	4520 SF	28%
Exterior - Provia HeartMax - Nautica	2292 SF	14%
Exterior - Provia HeartMax - White	4064 SF	25%

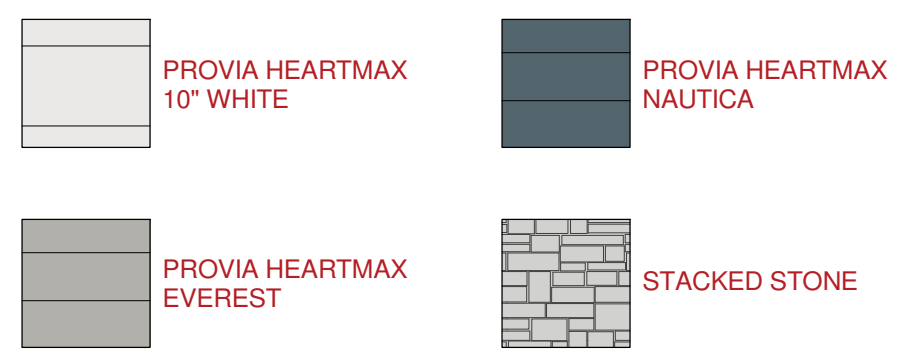

B1 Southeast - Colored
3/32" = 1'-0"

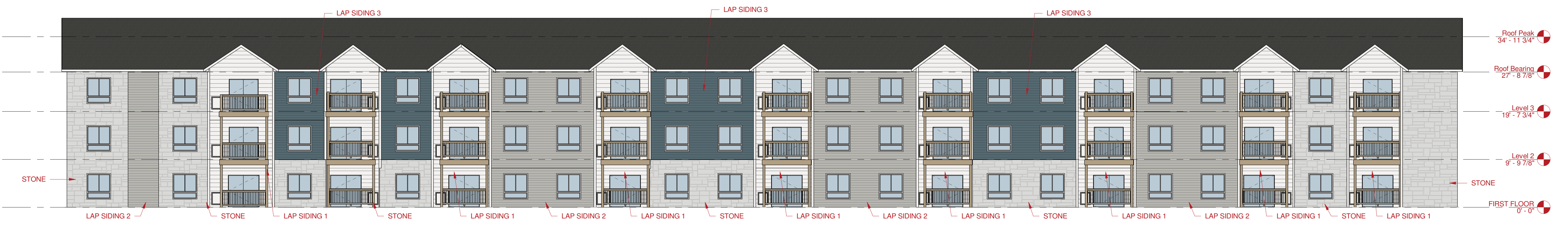

A1 Southwest - Colored
3/32" = 1'-0"

VERIFY ALL DIMENSIONS! ALTHOUGH EVERY POSSIBLE EFFORT IS MADE TO INSURE THE ACCURACY OF DIMENSIONS AND OPENINGS, IT IS THE CONTRACTOR'S RESPONSIBILITY TO CHECK AND CONFIRM ALL ROUGH OPENINGS AND OTHER DIMENSIONS FOR ACCURACY. THESE PLANS BEAR CONNECTIONS & SPECIFIC STRUCTURAL MEMBERS FOR NON-STANDARD APPLICATIONS. THE CONTRACTOR SHALL BE RESPONSIBLE FOR STANDARD AND NON-STANDARD APPLICATIONS. PLEASE ADVISE THE COMPANY ABOUT ANY APPLICATIONS FOR WHICH YOU ARE UNSURE.

MNB #2001

100 CD 7/24/24

SIGNATURE COMPANIES LLC
 PRAIRIE VILLAGE 48D UNIT
 WAUKEE, IA

SIGNATURE COMPANIES LLC

48-UNIT - C. ELEVATIONS
 A1.1A As indicated

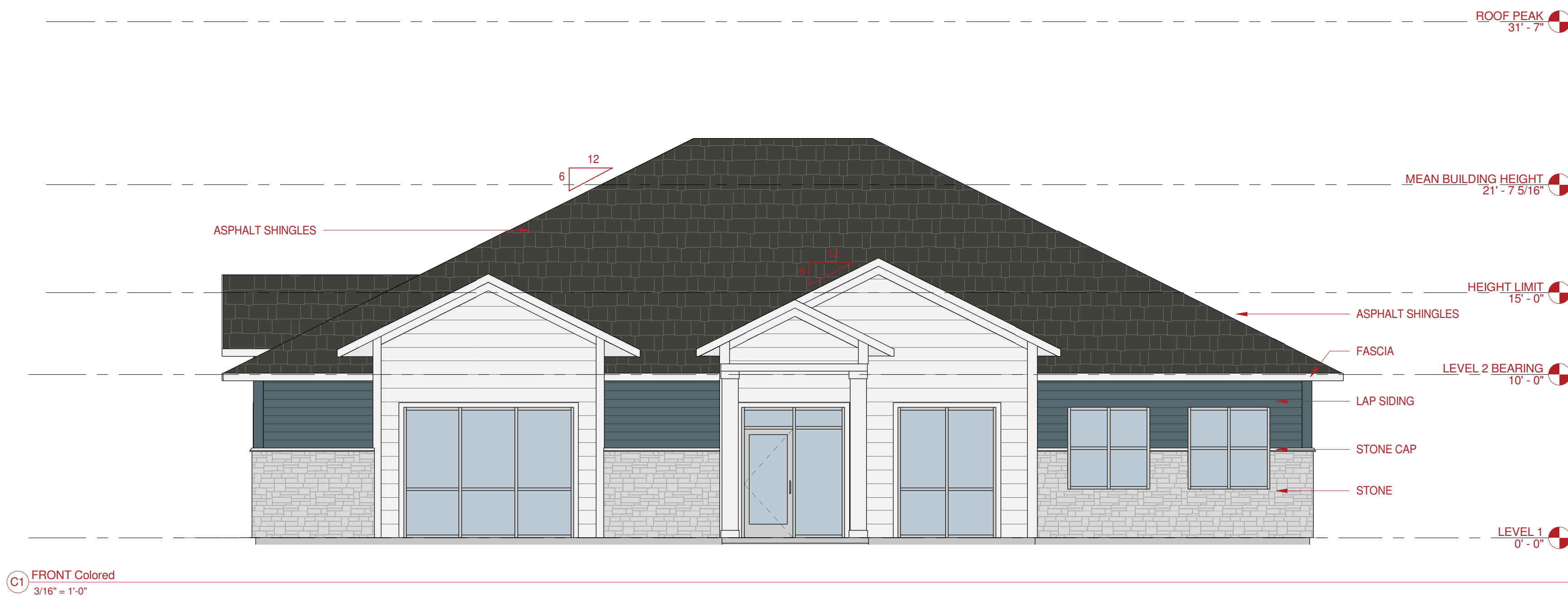

C1 FRONT Colored
3/16" = 1'-0"

Siding Quantities MTO		
Material: Name	Material: Area	TOTAL %
Exterior - Brookstone Blend - Shoreline	855 SF	39%
Exterior - Lap Siding 10" - Arctic White	526 SF	24%
Exterior - Lap Siding - Evening Blue	817 SF	37%

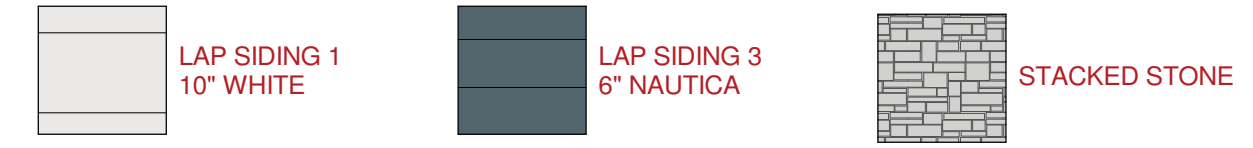

#	No.	Description	Date

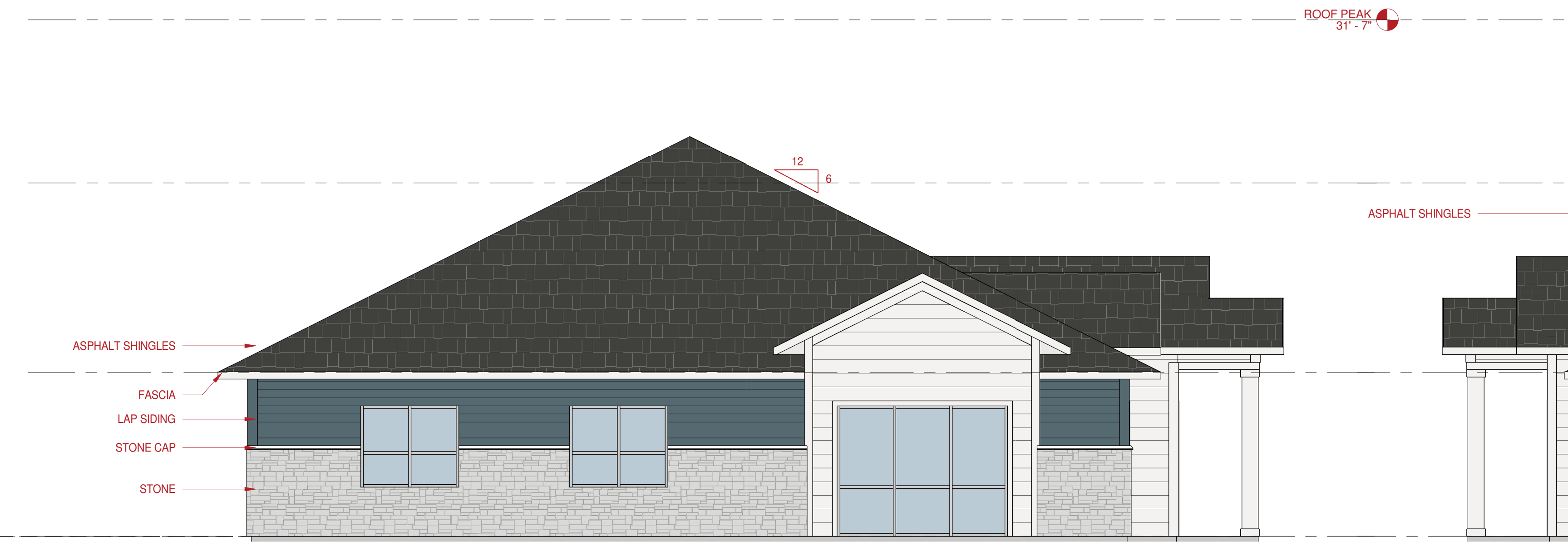

B1 Left Colored
3/16" = 1'-0"

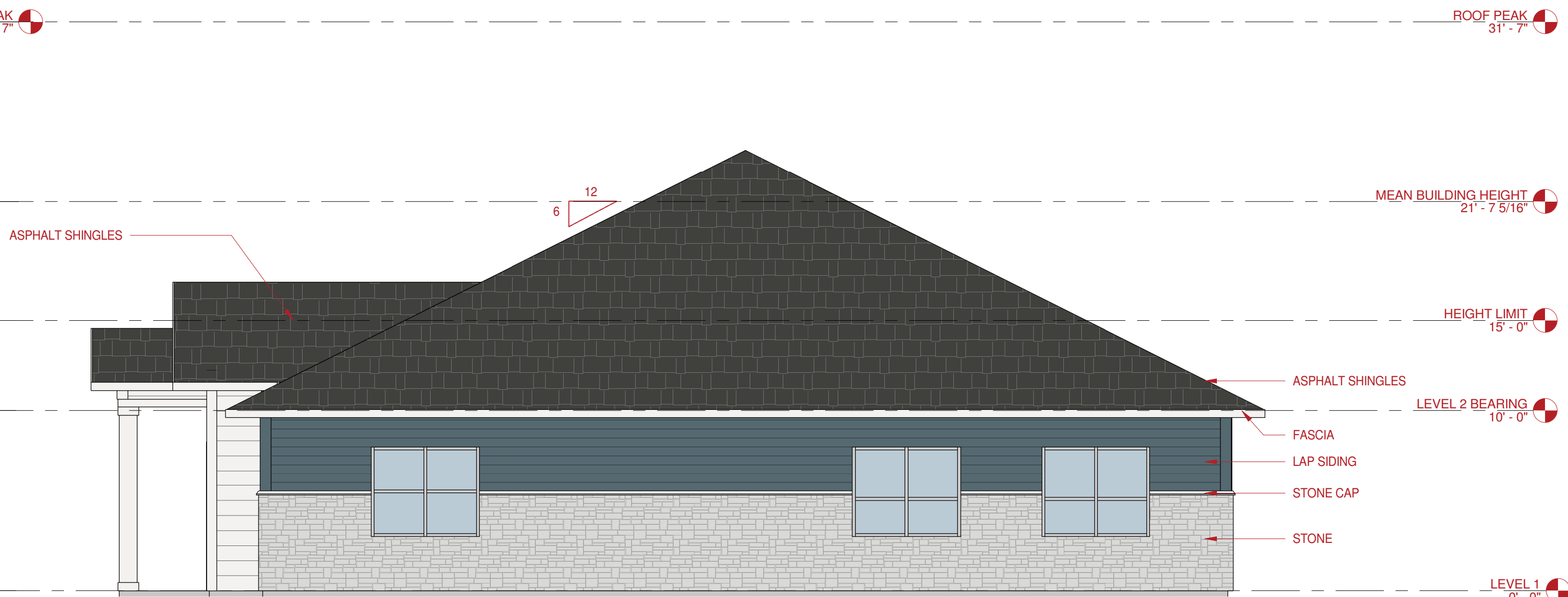

B4 RIGHT Colored
3/16" = 1'-0"

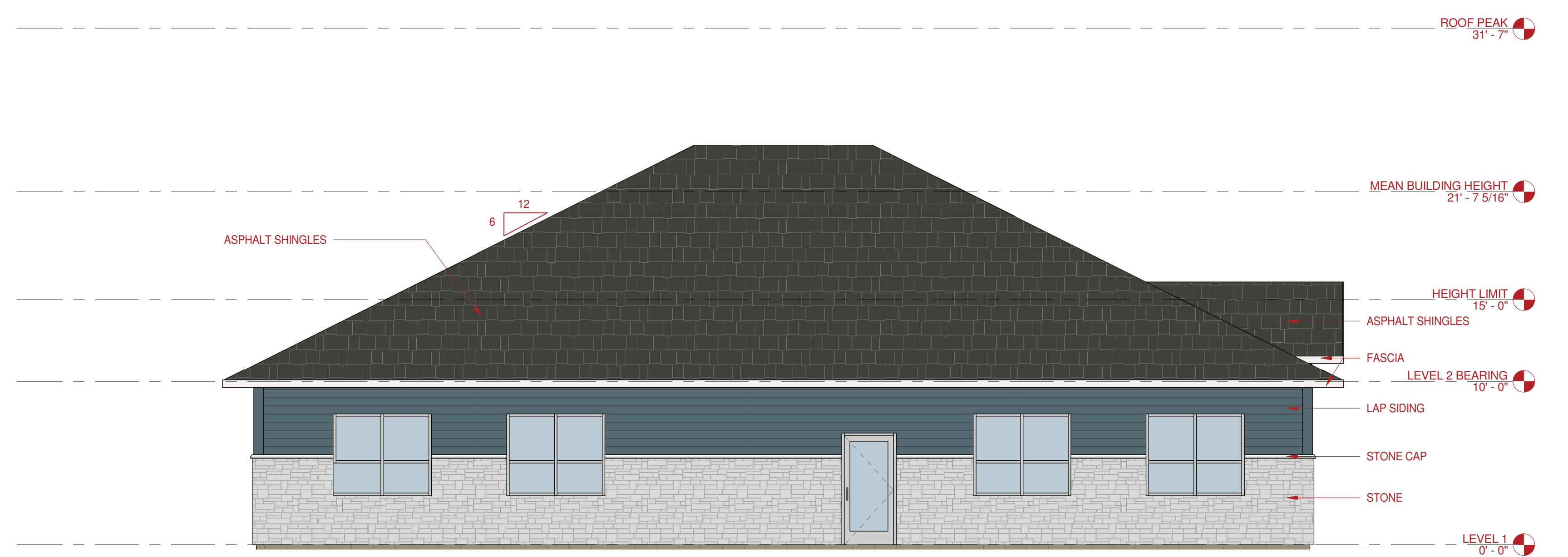

A1 BACK Colored
3/16" = 1'-0"

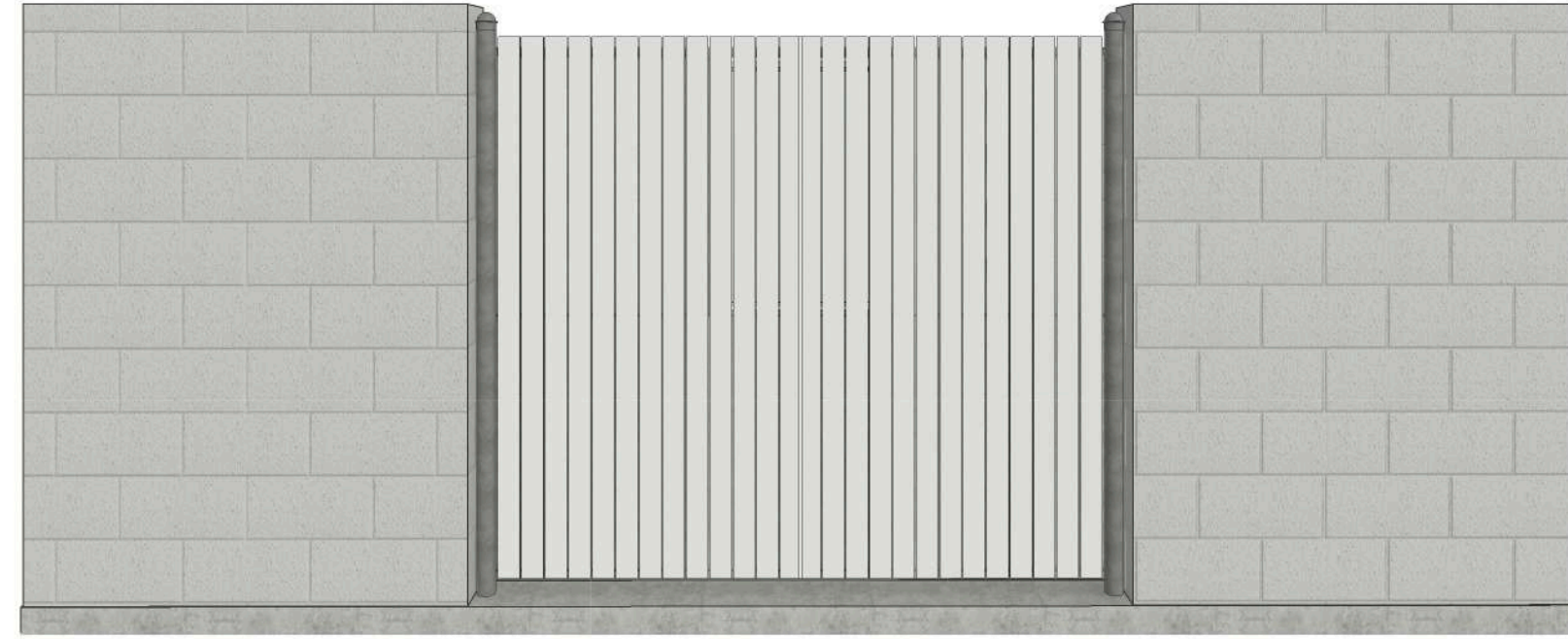

FRONT ELEVATION

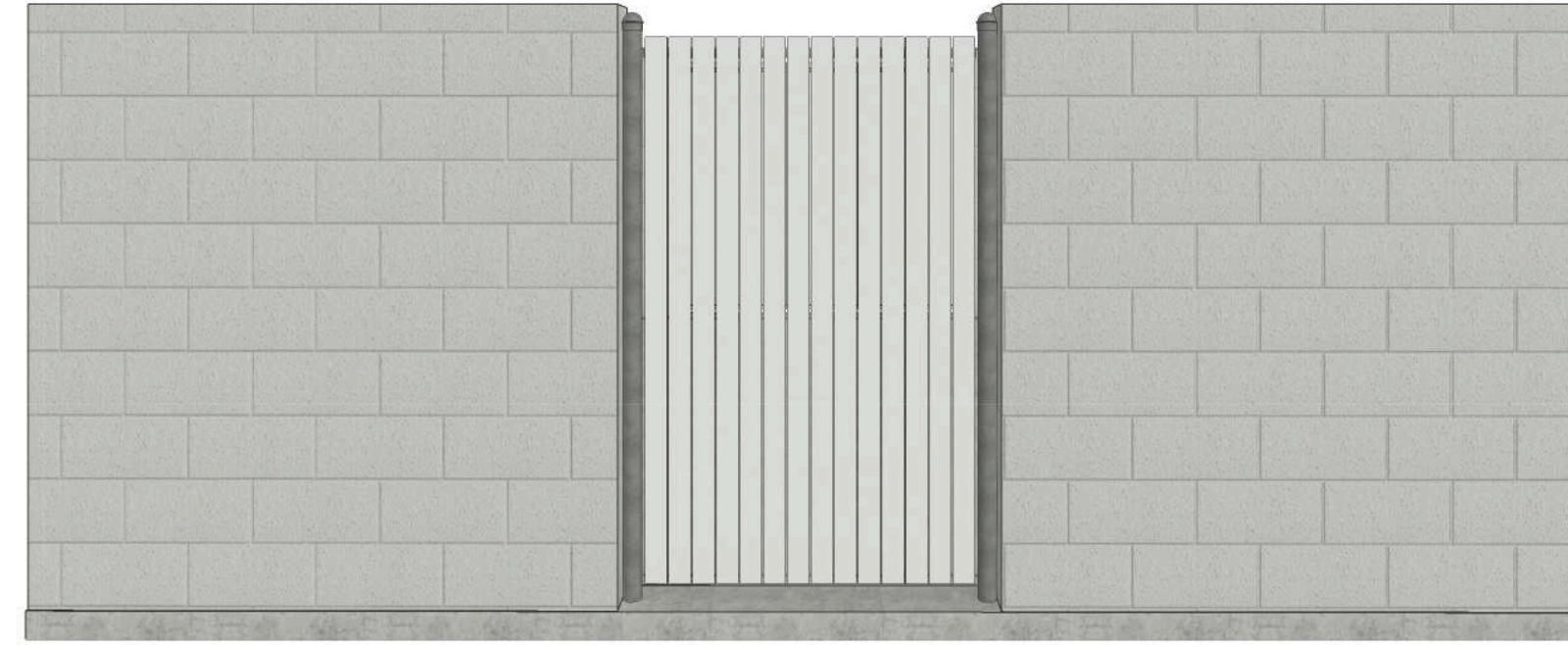

BACK ELEVATION

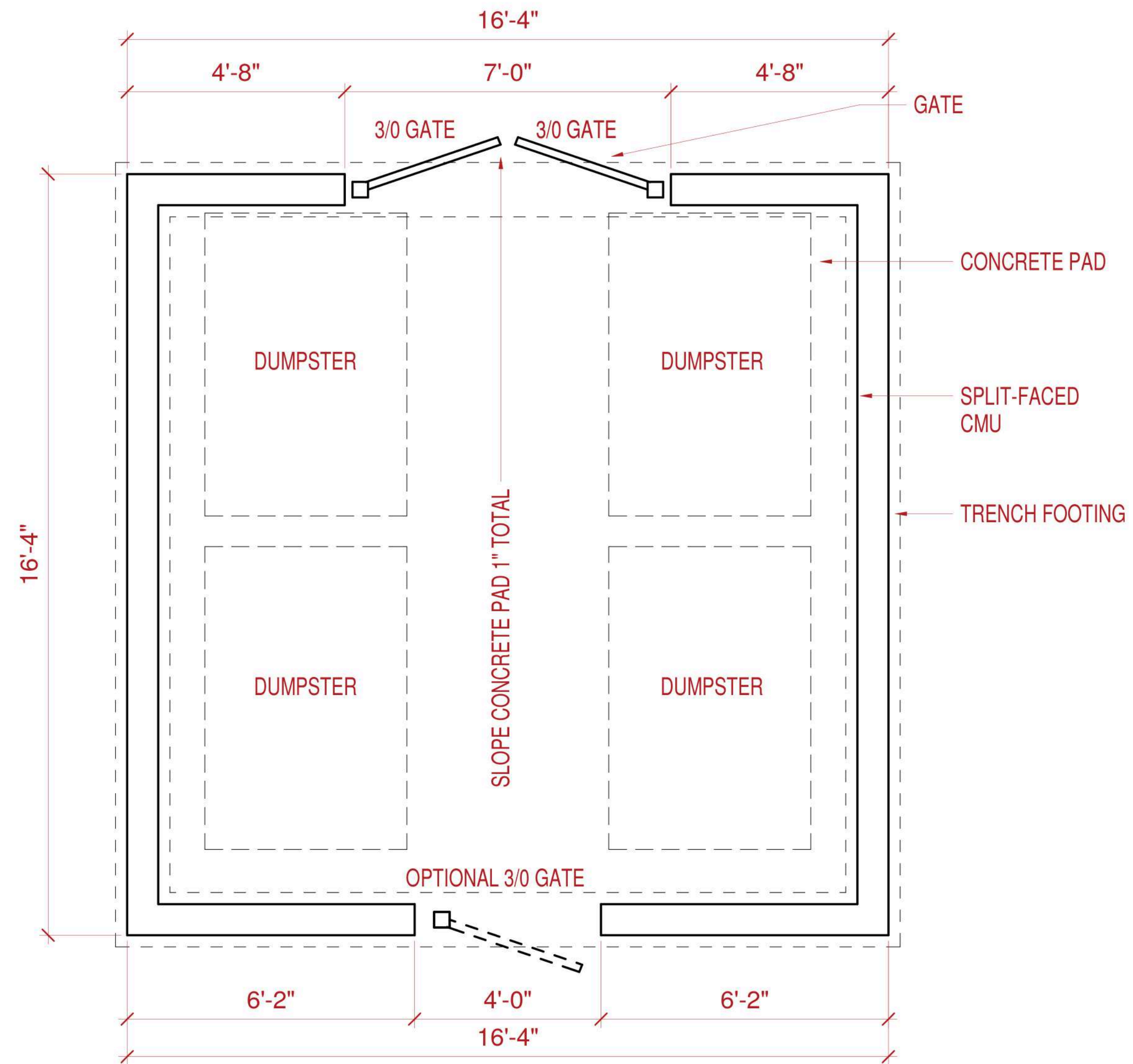

A3 FLOOR PLAN - 4 DUMPSTER
1/2" = 1'-0"

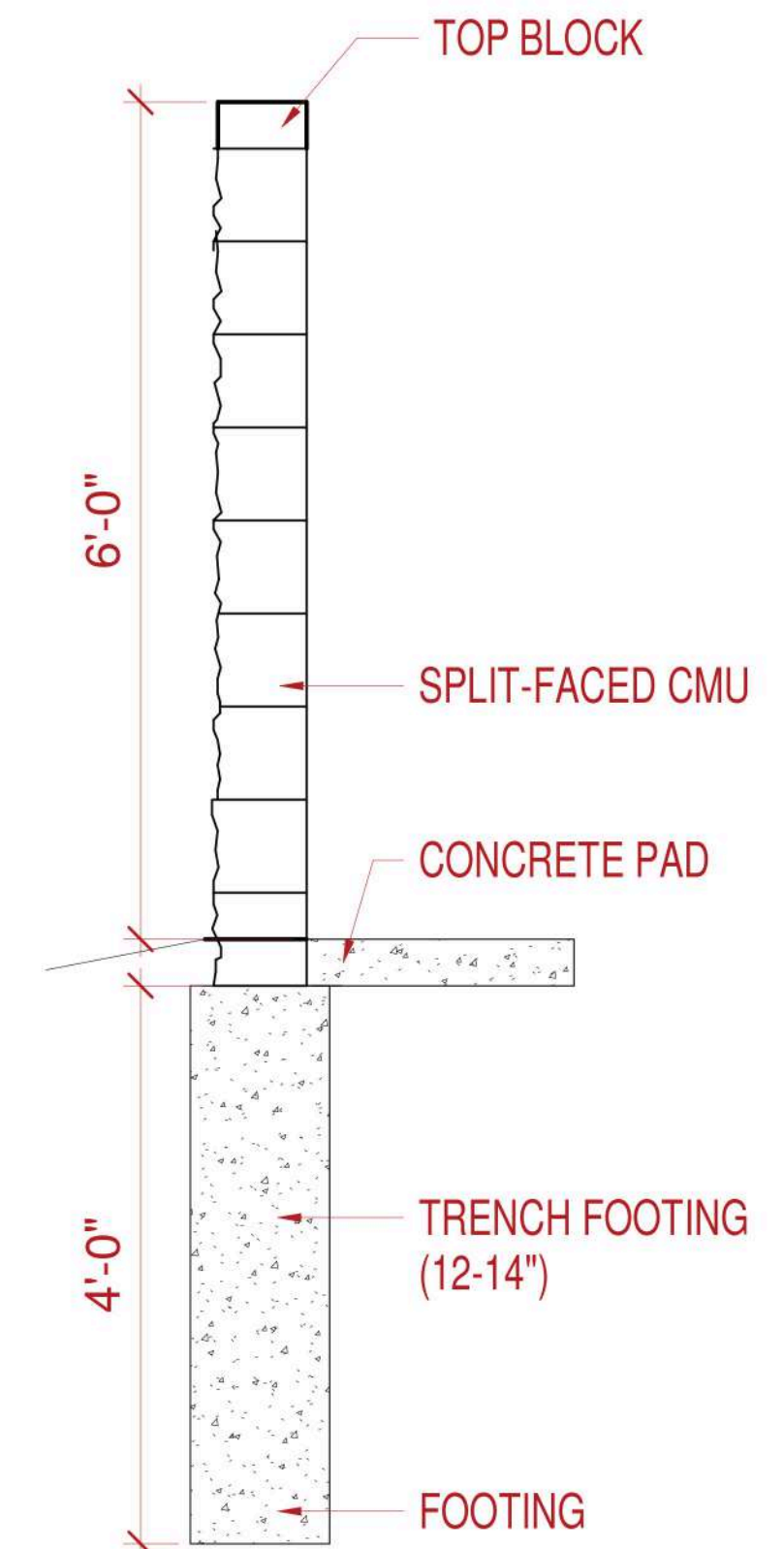

A5 FENCE WALL
3/4" = 1'-0"

VERIFY ALL DIMENSIONS! ALTHOUGH EVERY POSSIBLE EFFORT IS MADE TO INSURE THE ACCURACY OF DIMENSIONS AND OPENINGS, IT IS THE CONTRACTOR'S RESPONSIBILITY TO CHECK AND CONFIRM ALL ROUGH OPENINGS AND DIMENSIONS FOR ACCURACY. THESE PLANS DETAIL CONNECTIONS & SPECIFIC STRUCTURAL MEMBERS FOR NON-STANDARD APPLICATIONS. THE CONTRACTOR IS RESPONSIBLE FOR OBTAINING ALL NECESSARY PERMITS AND APPROVALS. IT IS THE CONTRACTOR'S RESPONSIBILITY TO VERIFY ALL DIMENSIONS AND OPENINGS. PLEASE ASK ABOUT THE COMPANY'S ABOUT ANY APPLICATIONS FOR WHICH YOU ARE USING.

MNB
Checker

7/8/24

TYPICAL GARBAGE ENCLOSURE
WAUKEE, IA

SIGNATURE COMPANIES LLC



GARBAGE ENCLOSURE 14'x16'
C1.2 As indicated