

SITE PLAN FOR: IOWA ORTHO WAUKEE

2425 GRAND PRAIRIE PARKWAY WAUKEE, IOWA 50263

VICINITY MAP NOT TO SCALE



PROPOSED USE

MEDICAL OFFICE/CLINIC

LEGAL DESCRIPTION

LOT 7 OF KETTLESTONE CENTRAL SOUTH PLAT 2.

BULK REGULATIONS

BULK REGULATIONS (K-RC KETTLESTONE RETAIL COMMUNITY DISTRICT):

LOT AREA:	NO MINIMUM REQUIREMENT
LOT WIDTH:	NO MINIMUM REQUIREMENT
FRONT YARD:	NO MINIMUM FOR PRINCIPAL PERMITTED USES. 20 FEET MINIMUM FOR ACCESSORY STRUCTURES
SIDE YARDS:	NO MINIMUM FOR PRINCIPAL PERMITTED USES UNLESS ADJACENT TO ADJOINING SINGLE-FAMILY, IN WHICH CASE THE MINIMUM SETBACK SHALL BE 50 FEET. 5 FEET FOR ACCESSORY STRUCTURES.
REAR YARD:	NO MINIMUM FOR PRINCIPAL PERMITTED USES UNLESS ADJACENT TO ADJOINING SINGLE-FAMILY, IN WHICH CASE THE MINIMUM SETBACK SHALL BE 50 FEET. 5 FEET FOR ACCESSORY STRUCTURES.
PRINCIPAL BUILDING SEPARATION:	25 FEET
ACCESSORY BUILDING SEPARATION:	25 FEET BETWEEN PRINCIPAL BUILDING AND ACCESSORY BUILDING
MAXIMUM HEIGHT:	PRINCIPAL BUILDING - 4 STORIES ACCESSORY BUILDING - 1 STORY
FLOOR AREA RATIO:	0.35

DEVELOPMENT SUMMARY

SITE AREA:	87,120 SF (2.00 ACRES)
BUILDING AREA	
PROPOSED:	14,242 SF
FLOOR AREA RATIO PROVIDED:	0.16
BUILDING INFORMATION	
HEIGHT:	19.15 FT
NUMBER OF STORIES:	1 STORY
IMPERVIOUS AREA	
BUILDING & ASSOCIATED IMPERVIOUS AREA:	15,930 SF
DRIVES/PARKING:	39,702 SF
SIDEWALK:	2,814 SF
58,246 SF	
OPEN SPACE	
REQUIRED:	17,424 SF (20.0%)
PROPOSED:	28,874 SF (33.1%)
PARKING REQUIRED	
MEDICAL OFFICE/CLINIC (3 SPACES/1,000 SF OF GFA):	46 SPACES
PARKING PROVIDED	
STANDARD PARKING:	88 SPACES
ACCESSIBLE PARKING:	8 SPACES
96 SPACES	
BICYCLE PARKING REQUIRED	
(3% OF THE NUMBER OF AUTOMOBILE PARKING SPACES):	2 SPACES
BICYCLE PARKING PROVIDED	
	2 SPACES

BENCHMARKS

DALLAS COUNTY BM 120 (G120)
5/8" DIA. X 6"-0" LONG ALUMINUM ROD WITH CAP STAMPED G120 & NGS STYLE
ACCESS COVER 3" DEEP LOCATED ON EAST SIDE OF U PLACE ABOUT 150' SOUTH OF
200TH STREET. ELEVATION=1011.76

INDEX OF SHEETS

NO.	DESCRIPTION
C0.1	COVER SHEET
C1.1	TOPOGRAPHIC SURVEY/DEMOLITION PLAN
C2.1	DIMENSION PLAN
C3.1	GRADING PLAN
C3.2	EROSION AND SEDIMENT CONTROL PLAN
C4.1	UTILITY PLAN
L1.1	LANDSCAPE PLAN

GENERAL LEGEND

PROPOSED	EXISTING
PROPERTY BOUNDARY	SANITARY MANHOLE
SECTION LINE	WATER VALVE BOX
CENTER LINE	FIRE HYDRANT
RIGHT OF WAY	WATER CURB STOP
BUILDING SETBACK	WELL
PERMANENT EASEMENT	STORM SEWER SINGLE INTAKE
TEMPORARY EASEMENT	STORM SEWER DOUBLE INTAKE
TYPE SW-501 STORM INTAKE	FLARED END SECTION
TYPE SW-502 STORM INTAKE	DECIDUOUS TREE
TYPE SW-503 STORM INTAKE	CONIFEROUS TREE
TYPE SW-505 STORM INTAKE	DECIDUOUS SHRUB
TYPE SW-506 STORM INTAKE	CONIFEROUS SHRUB
TYPE SW-512 STORM INTAKE	ELECTRIC POWER POLE
TYPE SW-513 STORM INTAKE	GUY ANCHOR
TYPE SW-401 STORM MANHOLE	STREET LIGHT
TYPE SW-402 STORM MANHOLE	POWER POLE W/ TRANSFORMER
FLARED END SECTION	UTILITY POLE W/ LIGHT
TYPE SW-301 SANITARY MANHOLE	ELECTRIC BOX
STORM/SANITARY CLEANOUT	ELECTRIC TRANSFORMER
WATER VALVE	ELECTRIC MANHOLE OR VAULT
FIRE HYDRANT ASSEMBLY	TRAFFIC SIGN
SIGN	TELEPHONE JUNCTION BOX
DETECTABLE WARNING PANEL	TELEPHONE MANHOLE/VAULT
WATER CURB STOP	TELEPHONE POLE
SANITARY SEWER	GAS VALVE BOX
SANITARY SERVICE	CABLE TV JUNCTION BOX
STORM SEWER	CABLE TV MANHOLE/VAULT
STORM SERVICE	MAIL BOX
WATERMAIN WITH SIZE	BENCHMARK
WATER SERVICE	SOIL BORING
SAWCUT (FULL DEPTH)	UNDERGROUND TV CABLE
SILT FENCE	GAS MAIN
USE AS CONSTRUCTED	FIBER OPTIC
	UNDERGROUND TELEPHONE
	OVERHEAD ELECTRIC
	UNDERGROUND ELECTRIC
	FIELD TILE
	SANITARY SEWER W/ SIZE
	STORM SEWER W/ SIZE
	WATER MAIN W/ SIZE



UTILITY WARNING

ANY UTILITIES SHOWN HAVE BEEN LOCATED FROM FIELD SURVEY AND RECORDS OBTAINED BY THIS SURVEYOR. THE SURVEYOR MAKES NO GUARANTEE THAT THE UTILITIES SHOWN COMPRISE ALL THE UTILITIES IN THE AREA, EITHER IN SERVICE OR ABANDONED. THE SURVEYOR FURTHER DOES NOT WARRANT THAT THE UTILITIES SHOWN ARE IN THE EXACT LOCATION SHOWN.

CIVIL DESIGN ADVANTAGE
4121 NW URBANDALE DRIVE, URBANDALE, IOWA 50322
PH: (515) 369-4400 Fax: (515) 369-4410
PROJECT NO. 2412.973

THE PROJECT REQUIRES AN IOWA NPDES PERMIT #2 AND CITY OF WAUKEE COSESCO PERMIT. CIVIL DESIGN ADVANTAGE WILL PROVIDE THE PERMITS AND THE INITIAL STORM WATER POLLUTION PREVENTION PLAN (SWPPP) FOR THE CONTRACTORS USE DURING CONSTRUCTION. THE CONTRACTOR SHALL BE RESPONSIBLE FOR UPDATING THE SWPPP THROUGHOUT CONSTRUCTION AND MEETING LOCAL, STATE AND FEDERAL REQUIREMENTS.

ALL CONSTRUCTION MATERIALS, DUMPSTERS, DETACHED TRAILERS OR SIMILAR ITEMS ARE PROHIBITED ON PUBLIC STREETS OR WITHIN THE PUBLIC R.O.W.

THE 2024 EDITION OF THE WAUKEE SPECIFICATIONS FOR PUBLIC IMPROVEMENTS AND THE 2025 EDITION OF THE SUDAS STANDARD SPECIFICATIONS, THE PUBLIC RIGHTS-OF-WAY ACCESSIBILITY GUIDELINES (PROWAG), IF APPLICABLE, SHALL APPLY TO ALL WORK ON THIS PROJECT UNLESS OTHERWISE NOTED.

I HEREBY CERTIFY THAT THE PORTION OF THIS TECHNICAL SUBMISSION DESCRIBED BELOW WAS PREPARED BY ME OR UNDER MY DIRECT SUPERVISION AND RESPONSIBLE CHARGE. I AM A DULY LICENSED PROFESSIONAL LANDSCAPE ARCHITECT UNDER THE LAWS OF THE STATE OF IOWA.

PRELIMINARY
NOT FOR CONSTRUCTION

KEITH WEGGEN, A.S.L.A. DATE
00442
MY LICENSE RENEWAL DATE IS JUNE 30, 2026
PAGES OR SHEETS COVERED BY THIS SEAL:
ALL SHEETS

COMMENTS: ENG. DATE: 4/9/2025 11:38 AM
FILE DATE: 4/9/25
PLOTTED BY: KES BOWER

DATE: _____
REVISIONS: _____
4121 NW URBANDALE DRIVE, URBANDALE, IA 50322
PHONE: (515) 369-4400
DRAFTED: _____
ENGINEER: _____
CIVIL DESIGN ADVANTAGE
WAUKEE, IOWA
IOWA ORTHO WAUKEE
COVER SHEET
2425 GRAND PRAIRIE PARKWAY
DATE: 04/09/2025
SHEET NUMBER: **C1.1**
2412.973

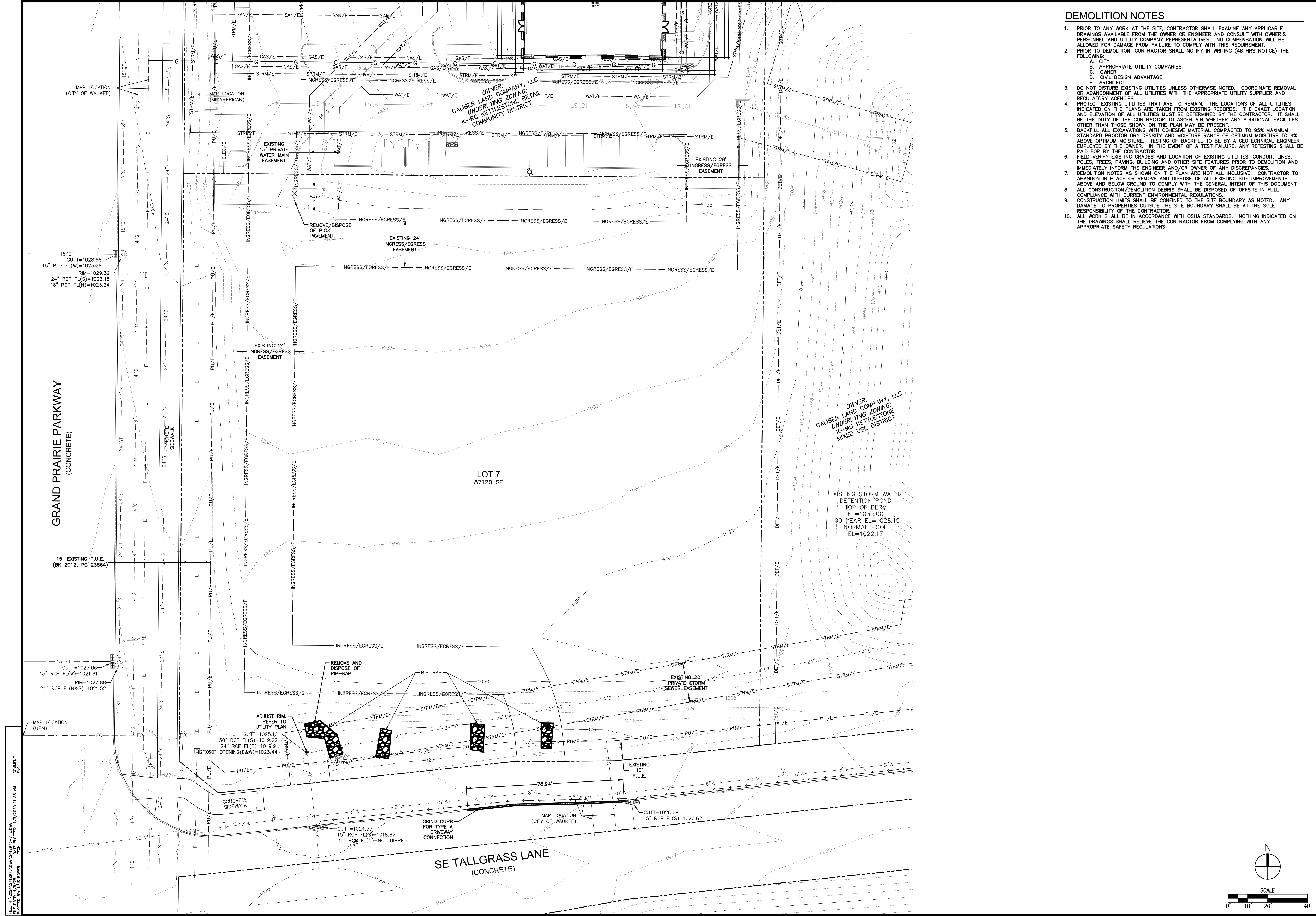

DEMOLITION NOTES

- PRIOR TO ANY WORK AT THE SITE, CONTRACTOR SHALL EXAMINE ANY APPLICABLE DRAWINGS AVAILABLE FROM THE OWNER OR ENGINEER AND CONSULT WITH OWNER'S PERSONNEL AND UTILITY COMPANY REPRESENTATIVES. NO COMPENSATION WILL BE ALLOWED FOR DAMAGE FROM FAILURE TO COMPLY WITH THIS REQUIREMENT.
- PRIOR TO DEMOLITION, CONTRACTOR SHALL NOTIFY IN WRITING (48 HRS NOTICE) THE FOLLOWING:
 - CITY
 - APPROPRIATE UTILITY COMPANIES
 - OWNER
 - CIVIL DESIGN ADVANTAGE
 - ARCHITECT
- DO NOT DISTURB EXISTING UTILITIES UNLESS OTHERWISE NOTED. COORDINATE REMOVAL OR ABANDONMENT OF ALL UTILITIES WITH THE APPROPRIATE UTILITY SUPPLIER AND REGULATORY AGENCIES.
- PROTECT EXISTING UTILITIES THAT ARE TO REMAIN. THE LOCATIONS OF ALL UTILITIES INDICATED ON THE PLANS ARE TAKEN FROM EXISTING RECORDS. THE EXACT LOCATION AND ELEVATION OF ALL UTILITIES MUST BE DETERMINED BY THE CONTRACTOR. IT SHALL BE THE DUTY OF THE CONTRACTOR TO ASCERTAIN WHETHER ANY ADDITIONAL FACILITIES OTHER THAN THOSE SHOWN ON THE PLAN MAY BE PRESENT.
- BACKFILL ALL EXCAVATIONS WITH COHESIVE MATERIAL COMPACTED TO 95% MAXIMUM STANDARD PROCTOR DRY DENSITY AND MOISTURE RANGE OF OPTIMUM MOISTURE TO 4% ABOVE OPTIMUM MOISTURE. TESTING OF BACKFILL TO BE BY A GEOTECHNICAL ENGINEER EMPLOYED BY THE OWNER. IN THE EVENT OF A TEST FAILURE, ANY RETESTING SHALL BE PAID FOR BY THE CONTRACTOR.
- FIELD VERIFY EXISTING GRADES AND LOCATION OF EXISTING UTILITIES, CONDUIT, LINES, POLES, TREES, PAVING, BUILDING AND OTHER SITE FEATURES PRIOR TO DEMOLITION AND IMMEDIATELY INFORM THE ENGINEER AND/OR OWNER OF ANY DISCREPANCIES.
- DEMOLITION NOTES AS SHOWN ON THE PLAN ARE NOT ALL INCLUSIVE. CONTRACTOR TO ABANDON IN PLACE OR REMOVE AND DISPOSE OF ALL EXISTING SITE IMPROVEMENTS ABOVE AND BELOW GROUND TO COMPLY WITH THE GENERAL INTENT OF THIS DOCUMENT. ALL CONSTRUCTION/DEMOLITION DEBRIS SHALL BE DISPOSED OF OFFSITE IN FULL COMPLIANCE WITH CURRENT ENVIRONMENTAL REGULATIONS.
- CONSTRUCTION LIMITS SHALL BE CONFINED TO THE SITE BOUNDARY AS NOTED. ANY DAMAGE TO PROPERTIES OUTSIDE THE SITE BOUNDARY SHALL BE AT THE SOLE RESPONSIBILITY OF THE CONTRACTOR.
- ALL WORK SHALL BE IN ACCORDANCE WITH OSHA STANDARDS. NOTHING INDICATED ON THE DRAWINGS SHALL RELIEVE THE CONTRACTOR FROM COMPLYING WITH ANY APPROPRIATE SAFETY REGULATIONS.

DATE	REVISIONS

4121 NW URBANDALE DRIVE
 URBANDALE, IA 50322
 PHONE: (515) 369-4400



IOWA ORTHO WAUKEE
TOPOGRAPHIC SURVEY & DEMOLITION PLAN
 WAUKEE, IOWA
 2425 GRAND PRAIRIE PARKWAY

DATE: 04/09/2025
 SHEET NUMBER: **C1.1**
 2412.973

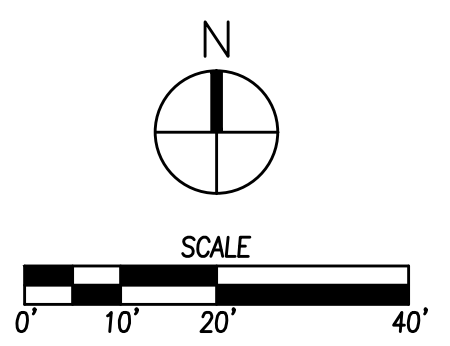

COMMENT: ENG.
 FILE: I:\WORK\2412973\DWG\2412973_01.DWG
 FILE DATE: 4/9/25
 PLOTTED BY: KDS BOWER
 PLOTTED DATE: 4/9/2025 11:38 AM

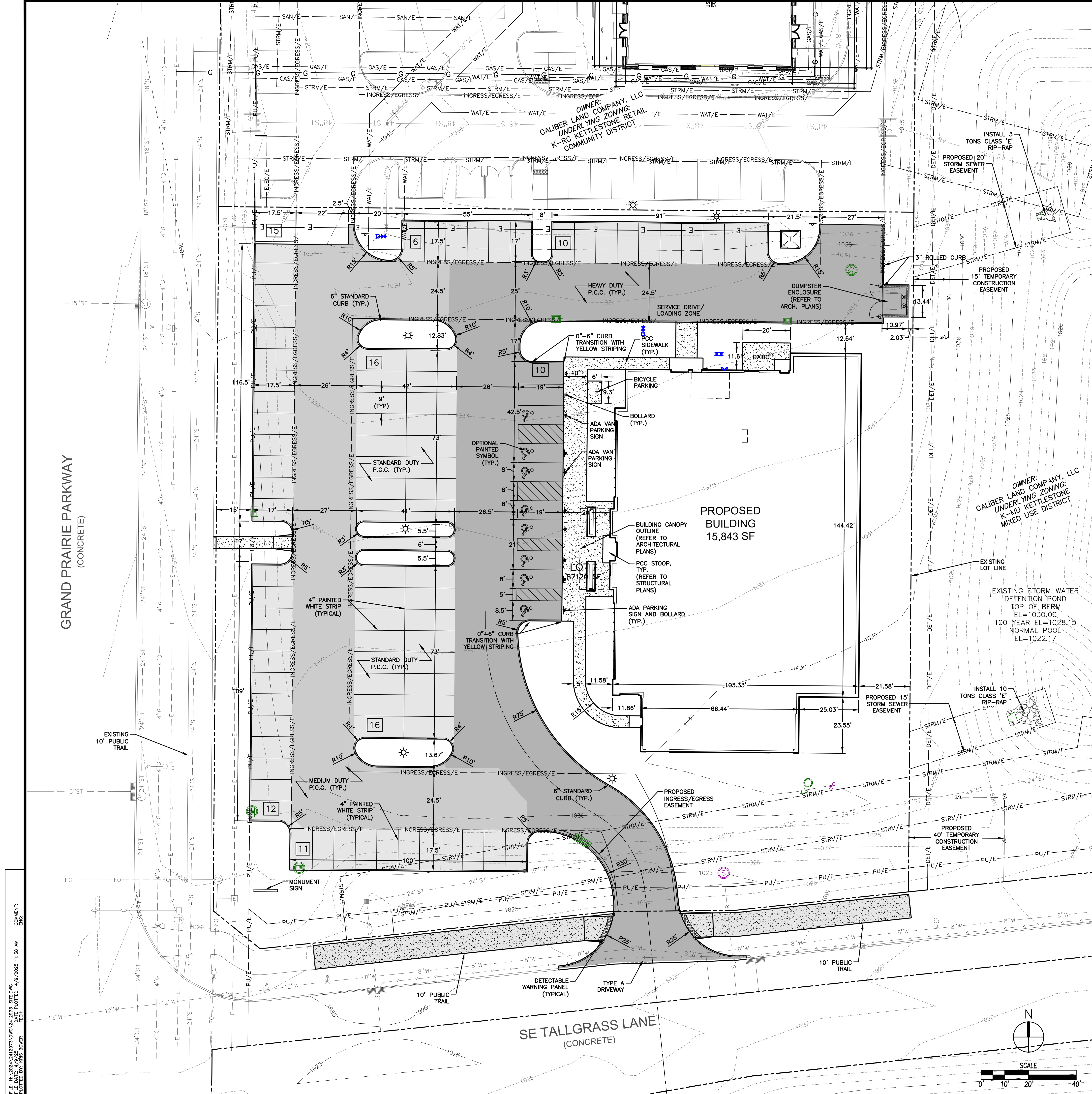

GENERAL NOTES

1. THE 2024 CITY OF WAUKEE STANDARD SPECIFICATIONS FOR PUBLIC IMPROVEMENTS AND THE 2025 EDITION OF THE SDAS STANDARD SPECIFICATIONS, IF APPLICABLE, SHALL APPLY TO ALL WORK ON THIS PROJECT UNLESS OTHERWISE NOTED.
2. ALL WORK SHALL COMPLY WITH ADA ACCESSIBILITY GUIDELINES FOR BUILDINGS AND FACILITIES.
3. ALL WORK SHALL BE IN ACCORDANCE WITH OSHA CODES AND STANDARDS. NOTHING INDICATED ON THE DRAWINGS SHALL RELIEVE THE CONTRACTOR FROM COMPLYING WITH ANY APPROPRIATE SAFETY REGULATIONS.
4. PRIOR TO ANY WORK AT THE SITE, CONTRACTOR SHALL EXAMINE ANY APPLICABLE DRAWINGS AVAILABLE FROM THE OWNER, ENGINEER, AND/OR ARCHITECT, AND CONSULT WITH OWNER'S PERSONNEL AND UTILITY COMPANY REPRESENTATIVES. NO COMPENSATION WILL BE ALLOWED FOR DAMAGE FROM FAILURE TO COMPLY WITH THIS REQUIREMENT.
5. ONE WEEK PRIOR TO CONSTRUCTION WITHIN CITY R.O.W. OR ANY CONNECTION TO PUBLIC SEWERS CONTRACTOR SHALL NOTIFY THE CITY'S CONSTRUCTION DIVISION.
6. ALL CONSTRUCTION WITHIN PUBLIC R.O.W./ EASEMENTS, AND/OR ANY CONNECTION TO PUBLIC SEWERS AND STREETS, SHALL COMPLY WITH THE CITY'S STANDARDS.
7. ALL DIMENSIONS ARE TO BACK OF CURB, BUILDING FACE OR PROPERTY LINE UNLESS OTHERWISE NOTED.
8. CONTRACTOR TO VERIFY BUILDING DIMENSIONS WITH ARCHITECTURAL PLANS.
9. PLACE 3/4" INCH EXPANSION JOINT BETWEEN ALL P.C.C. PAVEMENT/SIDEWALKS AND BUILDING. PLACE 1/2" INCH EXPANSION JOINT BETWEEN SIDEWALKS AND P.C.C. PAVEMENT.
10. REMOVE ALL DEBRIS SPILLED INTO R.O.W. AT THE END OF EACH WORK DAY AND PRIOR TO A RAIN DAY.
11. ALL PROPERTY PINS SHALL BE PROTECTED FROM GRADING OR OTHER OPERATIONS. ANY PINS DISTURBED SHALL BE RESET AT THE CONTRACTOR'S EXPENSE.
12. DO NOT STORE CONSTRUCTION MATERIALS AND EQUIPMENT IN THE RIGHT OF WAY.
13. THE CONTRACTOR SHALL NOT DISTURB DESIRABLE GRASS AREAS AND DESIRABLE TREES OUTSIDE THE CONSTRUCTION LIMITS. THE CONTRACTOR WILL NOT BE PERMITTED TO PARK OR SERVICE VEHICLES AND EQUIPMENT OR USE THESE AREAS FOR STORAGE OF MATERIALS. STORAGE, PARKING AND SERVICE AREAS WILL BE SUBJECT TO THE APPROVAL OF THE OWNER.
14. THE CONTRACTOR IS RESPONSIBLE FOR REPLACING ANY AREAS OF PAVEMENT OR SIDEWALK NOT TO BE REMOVED THAT IS DAMAGED DUE TO OPERATING EQUIPMENT ON THE PAVEMENT OR SIDEWALK.
15. THE CONTRACTOR MAY BE REQUIRED TO PLACE TEMPORARY WARNING DEVICES AND SAFETY FENCE AT CERTAIN LOCATIONS WHERE REPLACEMENT FEATURES ARE NOT INSTALLED THE SAME DAY, AS DIRECTED BY THE ENGINEER OR THE CITY.
16. THE GENERAL CONTRACTOR SHALL BE RESPONSIBLE FOR THE COORDINATION OF WORK BETWEEN SUPPLIERS AND SUBCONTRACTORS INVOLVED IN THE PROJECT, INCLUDING STAGING OF CONSTRUCTION DETAILS.
17. CONCRETE REMOVAL FOR DRIVEWAY APPROACHES SHALL BE REMOVED TO THE NEAREST TRANSVERSE JOINT. CONTRACTOR SHALL VERIFY REMOVAL LIMITS WITH CITY'S CONSTRUCTION INSPECTOR PRIOR TO ANY CONCRETE REMOVAL.
18. ALL PERMITS AND ADDITIONAL FEES REQUIRED TO COMPLETE THE WORK SHALL BE INCLUDED IN THE CONTRACTOR BID.
19. FUTURE ADDITION WILL REQUIRE SEPARATE SITE PLAN APPROVAL.

PAVEMENT THICKNESS

- | | | |
|--|-----------|--|
| 1. STANDARD DUTY P.C.C. PAVING | 6" P.C.C. | |
| 2. MEDIUM DUTY P.C.C. PAVING | 7" P.C.C. | |
| 3. HEAVY DUTY P.C.C. PAVING | 8" P.C.C. | |
| 4. PRIVATE SIDEWALK | 5" P.C.C. | |
| 5. 10' WIDE PUBLIC TRAIL WITHIN THE RIGHT-OF-WAY | 6" P.C.C. | |

ADDITIONAL NOTES

- *ALL PAVING SHALL BE IN IDOT C4 MIX.
- *CONTRACTOR SHALL PROVIDE ALTERNATE BID TO INCLUDE REINFORCEMENT IN ALL CONCRETE PAVEMENT. SEE DETAIL ON THIS SHEET.

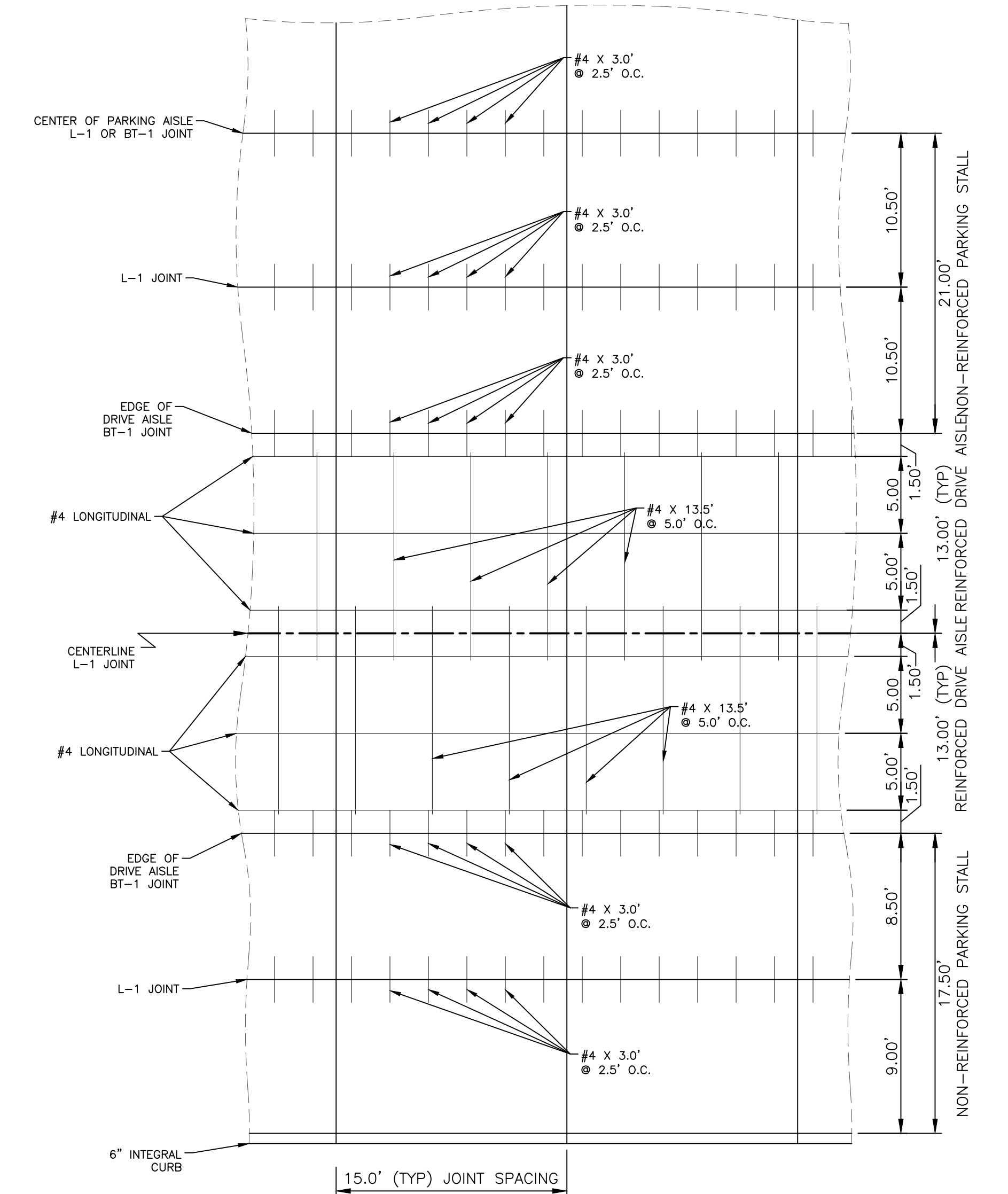

COMMENT: ENC.
 FILE DATE: 4/9/2025 11:38 AM
 PLOTTED BY: KDS BOWER

DATE: _____
 REVISIONS: _____
 4121 NW URBANDALE DRIVE
 URBANDALE, IA 50322
 PHONE: (515) 369-4400
 DRAFTED: _____
 ENGINEER: _____
 WAUKEE, IOWA
IOWA ORTHO WAUKEE
 DIMENSION PLAN
 2425 GRAND PRAIRIE PARKWAY
 DATE: 04/09/2025
 SHEET NUMBER: **C2.1**
 2412.973

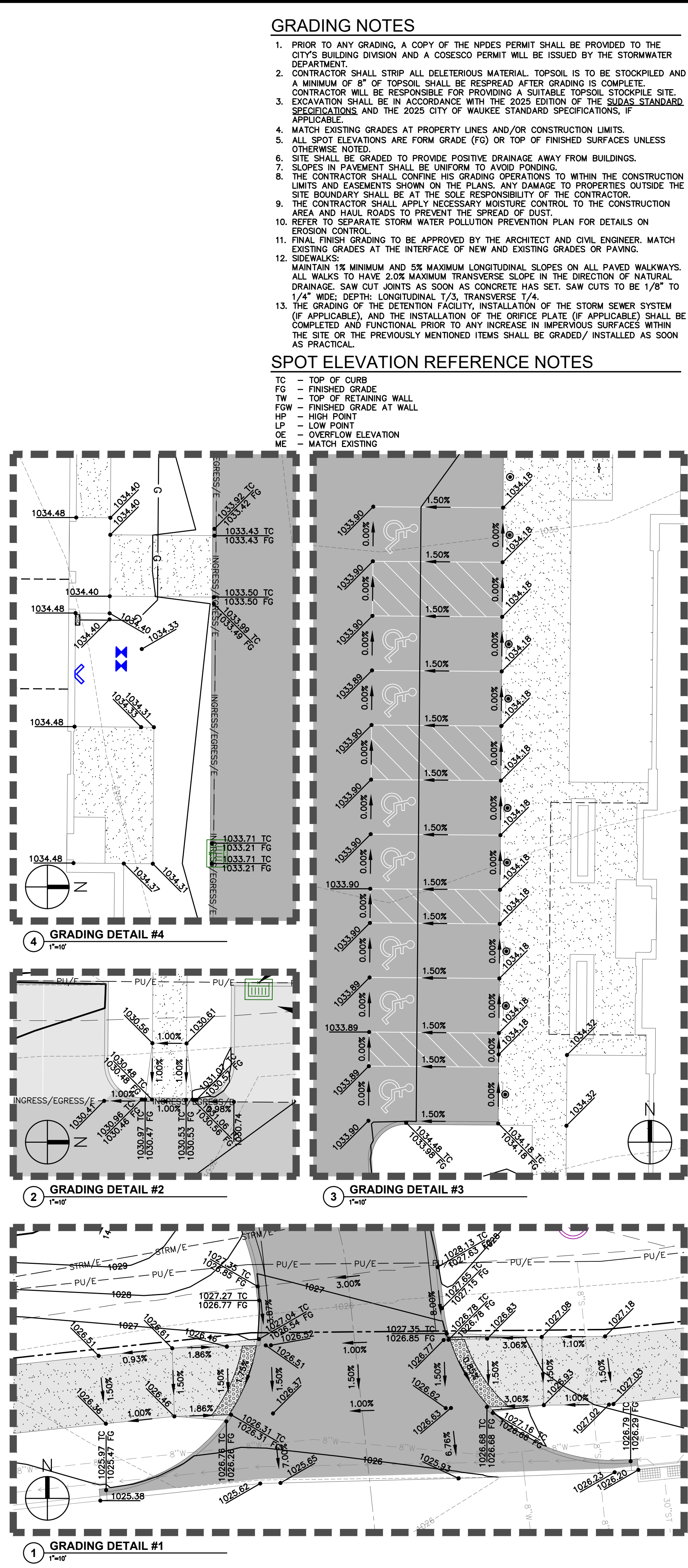

- ### GRADING NOTES
- PRIOR TO ANY GRADING, A COPY OF THE NPDES PERMIT SHALL BE PROVIDED TO THE CITY'S BUILDING DIVISION AND A COSESCO PERMIT WILL BE ISSUED BY THE STORMWATER DEPARTMENT.
 - CONTRACTOR SHALL STRIP ALL DELETERIOUS MATERIAL. TOPSOIL IS TO BE STOCKPILED AND A MINIMUM OF 8" OF TOPSOIL SHALL BE RESPAID AFTER GRADING IS COMPLETE.
 - CONTRACTOR WILL BE RESPONSIBLE FOR PROVIDING A SUITABLE TOPSOIL STOCKPILE SITE. EXCAVATION SHALL BE IN ACCORDANCE WITH THE 2025 EDITION OF THE SDAS STANDARD SPECIFICATIONS AND THE 2025 CITY OF WAUKEE STANDARD SPECIFICATIONS, IF APPLICABLE.
 - MATCH EXISTING GRADES AT PROPERTY LINES AND/OR CONSTRUCTION LIMITS.
 - ALL SPOT ELEVATIONS ARE FORM GRADE (FG) OR TOP OF FINISHED SURFACES UNLESS OTHERWISE NOTED.
 - SITE SHALL BE GRADED TO PROVIDE POSITIVE DRAINAGE AWAY FROM BUILDINGS.
 - SLOPES IN PAVEMENT SHALL BE UNIFORM TO AVOID PONDING.
 - THE CONTRACTOR SHALL CONFINE HIS GRADING OPERATIONS TO WITHIN THE CONSTRUCTION LIMITS AND EASEMENTS SHOWN ON THE PLANS. ANY DAMAGE TO PROPERTIES OUTSIDE THE SITE BOUNDARY SHALL BE AT THE SOLE RESPONSIBILITY OF THE CONTRACTOR.
 - THE CONTRACTOR SHALL APPLY NECESSARY MOISTURE CONTROL TO THE CONSTRUCTION AREA AND HAIL ROADS TO PREVENT THE SPREAD OF DUST.
 - REFER TO SEPARATE STORM WATER POLLUTION PREVENTION PLAN FOR DETAILS ON EROSION CONTROL.
 - FINAL FINISH GRADING TO BE APPROVED BY THE ARCHITECT AND CIVIL ENGINEER. MATCH EXISTING GRADES AT THE INTERFACE OF NEW AND EXISTING GRADES OR PAVING.
 - SIDEWALKS: MAINTAIN 1% MINIMUM AND 5% MAXIMUM LONGITUDINAL SLOPES ON ALL PAVED WALKWAYS. ALL WALKS TO HAVE 2.0% MAXIMUM TRANSVERSE SLOPE IN THE DIRECTION OF NATURAL DRAINAGE. SAW CUT JOINTS AS SOON AS CONCRETE HAS SET. SAW CUTS TO BE 1/8" TO 1/4" WIDE; DEPTH: LONGITUDINAL T/3, TRANSVERSE T/4.
 - THE GRADING OF THE DETENTION FACILITY, INSTALLATION OF THE STORM SEWER SYSTEM (IF APPLICABLE), AND THE INSTALLATION OF THE ORIFICE PLATE (IF APPLICABLE) SHALL BE COMPLETED AND FUNCTIONAL PRIOR TO ANY INCREASE IN IMPERVIOUS SURFACES WITHIN THE SITE OR THE PREVIOUSLY MENTIONED ITEMS SHALL BE GRADED/INSTALLED AS SOON AS PRACTICAL.

- ### SPOT ELEVATION REFERENCE NOTES
- TC - TOP OF CURB
 - FG - FINISHED GRADE
 - TW - TOP OF RETAINING WALL
 - FW - FINISHED GRADE AT WALL
 - HP - HIGH POINT
 - LP - LOW POINT
 - OE - OVERFLOW ELEVATION
 - ME - MATCH EXISTING

COMMENTS:
 1. DATE: 04/09/2025
 2. FILE: 2412.973
 3. DATE: 04/09/2025
 4. DATE: 04/09/2025
 5. DATE: 04/09/2025
 6. DATE: 04/09/2025
 7. DATE: 04/09/2025
 8. DATE: 04/09/2025
 9. DATE: 04/09/2025
 10. DATE: 04/09/2025
 11. DATE: 04/09/2025
 12. DATE: 04/09/2025
 13. DATE: 04/09/2025
 14. DATE: 04/09/2025
 15. DATE: 04/09/2025
 16. DATE: 04/09/2025
 17. DATE: 04/09/2025
 18. DATE: 04/09/2025
 19. DATE: 04/09/2025
 20. DATE: 04/09/2025
 21. DATE: 04/09/2025
 22. DATE: 04/09/2025
 23. DATE: 04/09/2025
 24. DATE: 04/09/2025
 25. DATE: 04/09/2025
 26. DATE: 04/09/2025
 27. DATE: 04/09/2025
 28. DATE: 04/09/2025
 29. DATE: 04/09/2025
 30. DATE: 04/09/2025
 31. DATE: 04/09/2025
 32. DATE: 04/09/2025
 33. DATE: 04/09/2025
 34. DATE: 04/09/2025
 35. DATE: 04/09/2025
 36. DATE: 04/09/2025
 37. DATE: 04/09/2025
 38. DATE: 04/09/2025
 39. DATE: 04/09/2025
 40. DATE: 04/09/2025
 41. DATE: 04/09/2025
 42. DATE: 04/09/2025
 43. DATE: 04/09/2025
 44. DATE: 04/09/2025
 45. DATE: 04/09/2025
 46. DATE: 04/09/2025
 47. DATE: 04/09/2025
 48. DATE: 04/09/2025
 49. DATE: 04/09/2025
 50. DATE: 04/09/2025
 51. DATE: 04/09/2025
 52. DATE: 04/09/2025
 53. DATE: 04/09/2025
 54. DATE: 04/09/2025
 55. DATE: 04/09/2025
 56. DATE: 04/09/2025
 57. DATE: 04/09/2025
 58. DATE: 04/09/2025
 59. DATE: 04/09/2025
 60. DATE: 04/09/2025
 61. DATE: 04/09/2025
 62. DATE: 04/09/2025
 63. DATE: 04/09/2025
 64. DATE: 04/09/2025
 65. DATE: 04/09/2025
 66. DATE: 04/09/2025
 67. DATE: 04/09/2025
 68. DATE: 04/09/2025
 69. DATE: 04/09/2025
 70. DATE: 04/09/2025
 71. DATE: 04/09/2025
 72. DATE: 04/09/2025
 73. DATE: 04/09/2025
 74. DATE: 04/09/2025
 75. DATE: 04/09/2025
 76. DATE: 04/09/2025
 77. DATE: 04/09/2025
 78. DATE: 04/09/2025
 79. DATE: 04/09/2025
 80. DATE: 04/09/2025
 81. DATE: 04/09/2025
 82. DATE: 04/09/2025
 83. DATE: 04/09/2025
 84. DATE: 04/09/2025
 85. DATE: 04/09/2025
 86. DATE: 04/09/2025
 87. DATE: 04/09/2025
 88. DATE: 04/09/2025
 89. DATE: 04/09/2025
 90. DATE: 04/09/2025
 91. DATE: 04/09/2025
 92. DATE: 04/09/2025
 93. DATE: 04/09/2025
 94. DATE: 04/09/2025
 95. DATE: 04/09/2025
 96. DATE: 04/09/2025
 97. DATE: 04/09/2025
 98. DATE: 04/09/2025
 99. DATE: 04/09/2025
 100. DATE: 04/09/2025
 101. DATE: 04/09/2025
 102. DATE: 04/09/2025
 103. DATE: 04/09/2025
 104. DATE: 04/09/2025
 105. DATE: 04/09/2025
 106. DATE: 04/09/2025
 107. DATE: 04/09/2025
 108. DATE: 04/09/2025
 109. DATE: 04/09/2025
 110. DATE: 04/09/2025
 111. DATE: 04/09/2025
 112. DATE: 04/09/2025
 113. DATE: 04/09/2025
 114. DATE: 04/09/2025
 115. DATE: 04/09/2025
 116. DATE: 04/09/2025
 117. DATE: 04/09/2025
 118. DATE: 04/09/2025
 119. DATE: 04/09/2025
 120. DATE: 04/09/2025
 121. DATE: 04/09/2025
 122. DATE: 04/09/2025
 123. DATE: 04/09/2025
 124. DATE: 04/09/2025
 125. DATE: 04/09/2025
 126. DATE: 04/09/2025
 127. DATE: 04/09/2025
 128. DATE: 04/09/2025
 129. DATE: 04/09/2025
 130. DATE: 04/09/2025
 131. DATE: 04/09/2025
 132. DATE: 04/09/2025
 133. DATE: 04/09/2025
 134. DATE: 04/09/2025
 135. DATE: 04/09/2025
 136. DATE: 04/09/2025
 137. DATE: 04/09/2025
 138. DATE: 04/09/2025
 139. DATE: 04/09/2025
 140. DATE: 04/09/2025
 141. DATE: 04/09/2025
 142. DATE: 04/09/2025
 143. DATE: 04/09/2025
 144. DATE: 04/09/2025
 145. DATE: 04/09/2025
 146. DATE: 04/09/2025
 147. DATE: 04/09/2025
 148. DATE: 04/09/2025
 149. DATE: 04/09/2025
 150. DATE: 04/09/2025
 151. DATE: 04/09/2025
 152. DATE: 04/09/2025
 153. DATE: 04/09/2025
 154. DATE: 04/09/2025
 155. DATE: 04/09/2025
 156. DATE: 04/09/2025
 157. DATE: 04/09/2025
 158. DATE: 04/09/2025
 159. DATE: 04/09/2025
 160. DATE: 04/09/2025
 161. DATE: 04/09/2025
 162. DATE: 04/09/2025
 163. DATE: 04/09/2025
 164. DATE: 04/09/2025
 165. DATE: 04/09/2025
 166. DATE: 04/09/2025
 167. DATE: 04/09/2025
 168. DATE: 04/09/2025
 169. DATE: 04/09/2025
 170. DATE: 04/09/2025
 171. DATE: 04/09/2025
 172. DATE: 04/09/2025
 173. DATE: 04/09/2025
 174. DATE: 04/09/2025
 175. DATE: 04/09/2025
 176. DATE: 04/09/2025
 177. DATE: 04/09/2025
 178. DATE: 04/09/2025
 179. DATE: 04/09/2025
 180. DATE: 04/09/2025
 181. DATE: 04/09/2025
 182. DATE: 04/09/2025
 183. DATE: 04/09/2025
 184. DATE: 04/09/2025
 185. DATE: 04/09/2025
 186. DATE: 04/09/2025
 187. DATE: 04/09/2025
 188. DATE: 04/09/2025
 189. DATE: 04/09/2025
 190. DATE: 04/09/2025
 191. DATE: 04/09/2025
 192. DATE: 04/09/2025
 193. DATE: 04/09/2025
 194. DATE: 04/09/2025
 195. DATE: 04/09/2025
 196. DATE: 04/09/2025
 197. DATE: 04/09/2025
 198. DATE: 04/09/2025
 199. DATE: 04/09/2025
 200. DATE: 04/09/2025
 201. DATE: 04/09/2025
 202. DATE: 04/09/2025
 203. DATE: 04/09/2025
 204. DATE: 04/09/2025
 205. DATE: 04/09/2025
 206. DATE: 04/09/2025
 207. DATE: 04/09/2025
 208. DATE: 04/09/2025
 209. DATE: 04/09/2025
 210. DATE: 04/09/2025
 211. DATE: 04/09/2025
 212. DATE: 04/09/2025
 213. DATE: 04/09/2025
 214. DATE: 04/09/2025
 215. DATE: 04/09/2025
 216. DATE: 04/09/2025
 217. DATE: 04/09/2025
 218. DATE: 04/09/2025
 219. DATE: 04/09/2025
 220. DATE: 04/09/2025
 221. DATE: 04/09/2025
 222. DATE: 04/09/2025
 223. DATE: 04/09/2025
 224. DATE: 04/09/2025
 225. DATE: 04/09/2025
 226. DATE: 04/09/2025
 227. DATE: 04/09/2025
 228. DATE: 04/09/2025
 229. DATE: 04/09/2025
 230. DATE: 04/09/2025
 231. DATE: 04/09/2025
 232. DATE: 04/09/2025
 233. DATE: 04/09/2025
 234. DATE: 04/09/2025
 235. DATE: 04/09/2025
 236. DATE: 04/09/2025
 237. DATE: 04/09/2025
 238. DATE: 04/09/2025
 239. DATE: 04/09/2025
 240. DATE: 04/09/2025
 241. DATE: 04/09/2025
 242. DATE: 04/09/2025
 243. DATE: 04/09/2025
 244. DATE: 04/09/2025
 245. DATE: 04/09/2025
 246. DATE: 04/09/2025
 247. DATE: 04/09/2025
 248. DATE: 04/09/2025
 249. DATE: 04/09/2025
 250. DATE: 04/09/2025
 251. DATE: 04/09/2025
 252. DATE: 04/09/2025
 253. DATE: 04/09/2025
 254. DATE: 04/09/2025
 255. DATE: 04/09/2025
 256. DATE: 04/09/2025
 257. DATE: 04/09/2025
 258. DATE: 04/09/2025
 259. DATE: 04/09/2025
 260. DATE: 04/09/2025
 261. DATE: 04/09/2025
 262. DATE: 04/09/2025
 263. DATE: 04/09/2025
 264. DATE: 04/09/2025
 265. DATE: 04/09/2025
 266. DATE: 04/09/2025
 267. DATE: 04/09/2025
 268. DATE: 04/09/2025
 269. DATE: 04/09/2025
 270. DATE: 04/09/2025
 271. DATE: 04/09/2025
 272. DATE: 04/09/2025
 273. DATE: 04/09/2025
 274. DATE: 04/09/2025
 275. DATE: 04/09/2025
 276. DATE: 04/09/2025
 277. DATE: 04/09/2025
 278. DATE: 04/09/2025
 279. DATE: 04/09/2025
 280. DATE: 04/09/2025
 281. DATE: 04/09/2025
 282. DATE: 04/09/2025
 283. DATE: 04/09/2025
 284. DATE: 04/09/2025
 285. DATE: 04/09/2025
 286. DATE: 04/09/2025
 287. DATE: 04/09/2025
 288. DATE: 04/09/2025
 289. DATE: 04/09/2025
 290. DATE: 04/09/2025
 291. DATE: 04/09/2025
 292. DATE: 04/09/2025
 293. DATE: 04/09/2025
 294. DATE: 04/09/2025
 295. DATE: 04/09/2025
 296. DATE: 04/09/2025
 297. DATE: 04/09/2025
 298. DATE: 04/09/2025
 299. DATE: 04/09/2025
 300. DATE: 04/09/2025
 301. DATE: 04/09/2025
 302. DATE: 04/09/2025
 303. DATE: 04/09/2025
 304. DATE: 04/09/2025
 305. DATE: 04/09/2025
 306. DATE: 04/09/2025
 307. DATE: 04/09/2025
 308. DATE: 04/09/2025
 309. DATE: 04/09/2025
 310. DATE: 04/09/2025
 311. DATE: 04/09/2025
 312. DATE: 04/09/2025
 313. DATE: 04/09/2025
 314. DATE: 04/09/2025
 315. DATE: 04/09/2025
 316. DATE: 04/09/2025
 317. DATE: 04/09/2025
 318. DATE: 04/09/2025
 319. DATE: 04/09/2025
 320. DATE: 04/09/2025
 321. DATE: 04/09/2025
 322. DATE: 04/09/2025
 323. DATE: 04/09/2025
 324. DATE: 04/09/2025
 325. DATE: 04/09/2025
 326. DATE: 04/09/2025
 327. DATE: 04/09/2025
 328. DATE: 04/09/2025
 329. DATE: 04/09/2025
 330. DATE: 04/09/2025
 331. DATE: 04/09/2025
 332. DATE: 04/09/2025
 333. DATE: 04/09/2025
 334. DATE: 04/09/2025
 335. DATE: 04/09/2025
 336. DATE: 04/09/2025
 337. DATE: 04/09/2025
 338. DATE: 04/09/2025
 339. DATE: 04/09/2025
 340. DATE: 04/09/2025
 341. DATE: 04/09/2025
 342. DATE: 04/09/2025
 343. DATE: 04/09/2025
 344. DATE: 04/09/2025
 345. DATE: 04/09/2025
 346. DATE: 04/09/2025
 347. DATE: 04/09/2025
 348. DATE: 04/09/2025
 349. DATE: 04/09/2025
 350. DATE: 04/09/2025
 351. DATE: 04/09/2025
 352. DATE: 04/09/2025
 353. DATE: 04/09/2025
 354. DATE: 04/09/2025
 355. DATE: 04/09/2025
 356. DATE: 04/09/2025
 357. DATE: 04/09/2025
 358. DATE: 04/09/2025
 359. DATE: 04/09/2025
 360. DATE: 04/09/2025
 361. DATE: 04/09/2025
 362. DATE: 04/09/2025
 363. DATE: 04/09/2025
 364. DATE: 04/09/2025
 365. DATE: 04/09/2025
 366. DATE: 04/09/2025
 367. DATE: 04/09/2025
 368. DATE: 04/09/2025
 369. DATE: 04/09/2025
 370. DATE: 04/09/2025
 371. DATE: 04/09/2025
 372. DATE: 04/09/2025
 373. DATE: 04/09/2025
 374. DATE: 04/09/2025
 375. DATE: 04/09/2025
 376. DATE: 04/09/2025
 377. DATE: 04/09/2025
 378. DATE: 04/09/2025
 379. DATE: 04/09/2025
 380. DATE: 04/09/2025
 381. DATE: 04/09/2025
 382. DATE: 04/09/2025
 383. DATE: 04/09/2025
 384. DATE: 04/09/2025
 385. DATE: 04/09/2025
 386. DATE: 04/09/2025
 387. DATE: 04/09/2025
 388. DATE: 04/09/2025
 389. DATE: 04/09/2025
 390. DATE: 04/09/2025
 391. DATE: 04/09/2025
 392. DATE: 04/09/2025
 393. DATE: 04/09/2025
 394. DATE: 04/09/2025
 395. DATE: 04/09/2025
 396. DATE: 04/09/2025
 397. DATE: 04/09/2025
 398. DATE: 04/09/2025
 399. DATE: 04/09/2025
 400. DATE: 04/09/2025
 401. DATE: 04/09/2025
 402. DATE: 04/09/2025
 403. DATE: 04/09/2025
 404. DATE: 04/09/2025
 405. DATE: 04/09/2025
 406. DATE: 04/09/2025
 407. DATE: 04/09/2025
 408. DATE: 04/09/2025
 409. DATE: 04/09/2025
 410. DATE: 04/09/2025
 411. DATE: 04/09/2025
 412. DATE: 04/09/2025
 413. DATE: 04/09/2025
 414. DATE: 04/09/2025
 415. DATE: 04/09/2025
 416. DATE: 04/09/2025
 417. DATE: 04/09/2025
 418. DATE: 04/09/2025
 419. DATE: 04/09/2025
 420. DATE: 04/09/2025
 421. DATE: 04/09/2025
 422. DATE: 04/09/2025
 423. DATE: 04/09/2025
 424. DATE: 04/09/2025
 425. DATE: 04/09/2025
 426. DATE: 04/09/2025
 427. DATE: 04/09/2025
 428. DATE: 04/09/2025
 429. DATE: 04/09/2025
 430. DATE: 04/09/2025
 431. DATE: 04/09/2025
 432. DATE: 04/09/2025
 433. DATE: 04/09/2025
 434. DATE: 04/09/2025
 435. DATE: 04/09/2025
 436. DATE: 04/09/2025
 437. DATE: 04/09/2025
 438. DATE: 04/09/2025
 439. DATE: 04/09/2025
 440. DATE: 04/09/2025
 441. DATE: 04/09/2025
 442. DATE: 04/09/2025
 443. DATE: 04/09/2025
 444. DATE: 04/09/2025
 445. DATE: 04/09/2025
 446. DATE: 04/09/2025
 447. DATE: 04/09/2025
 448. DATE: 04/09/2025
 449. DATE: 04/09/2025
 450. DATE: 04/09/2025
 451. DATE: 04/09/2025
 452. DATE: 04/09/2025
 453. DATE: 04/09/2025
 454. DATE: 04/09/2025
 455. DATE: 04/09/2025
 456. DATE: 04/09/2025
 457. DATE: 04/09/2025
 458. DATE: 04/09/2025
 459. DATE: 04/09/2025
 460. DATE: 04/09/2025
 461. DATE: 04/09/2025
 462. DATE: 04/09/2025
 463. DATE: 04/09/2025
 464. DATE: 04/09/2025
 465. DATE: 04/09/2025
 466. DATE: 04/09/2025
 467. DATE: 04/09/2025
 468. DATE: 04/09/2025
 469. DATE: 04/09/2025
 470. DATE: 04/09/2025
 471. DATE: 04/09/2025
 472. DATE: 04/09/2025
 473. DATE: 04/09/2025
 474. DATE: 04/09/2025
 475. DATE: 04/09/2025
 476. DATE: 04/09/2025
 477. DATE: 04/09/2025
 478. DATE: 04/09/2025
 479. DATE: 04/09/2025
 480. DATE: 04/09/2025
 481. DATE: 04/09/2025
 482. DATE: 04/09/2025
 483. DATE: 04/09/2025
 484. DATE: 04/09/2025
 485. DATE: 04/09/2025
 486. DATE: 04/09/2025
 487. DATE: 04/09/2025
 488. DATE: 04/09/2025
 489. DATE: 04/09/2025
 490. DATE: 04/09/2025
 491. DATE: 04/09/2025
 492. DATE: 04/09/2025
 493. DATE: 04/09/2025
 494. DATE: 04/09/2025
 495. DATE: 04/09/2025
 496. DATE: 04/09/2025
 497. DATE: 04/09/2025
 498. DATE: 04/09/2025
 499. DATE: 04/09/2025
 500. DATE: 04/09/2025
 501. DATE: 04/09/2025
 502. DATE: 04/09/2025
 503. DATE: 04/09/2025
 504. DATE: 04/09/2025
 505. DATE: 04/09/2025
 506. DATE: 04/09/2025
 507. DATE: 04/09/2025
 508. DATE: 04/09/2025
 509. DATE: 04/09/2025
 510. DATE: 04/09/2025
 511. DATE: 04/09/2025
 512. DATE: 04/09/2025
 513. DATE: 04/09/



NOTES:

- IF DEWATERING IS NEEDED FOR ANY REASON, DISCHARGE OF WATER OFFSITE IS TO CONFORM WITH THE GENERAL PERMIT #2 REQUIREMENT.
- DISTURBED AREAS SHALL BE TEMPORARILY SEEDED OR MULCHED IMMEDIATELY WHENEVER CLEARING, GRADING, EXCAVATING, OR OTHER EARTH DISTURBING ACTIVITIES HAVE PERMANENTLY OR TEMPORARILY CEASED AND WILL NOT RESUME FOR A PERIOD EXCEEDING 14 CALENDAR DAYS.
- STORM SEWERS AND DRAINAGE WAYS SHALL BE PROTECTED FROM CONCRETE SLURRY PRODUCED BY SAWCUTTING AND CONCRETE GRINDING.

STABILIZATION QUANTITIES

ITEM NO.	ITEM	UNIT	TOTAL
1	SILT FENCE	LF	1,734
2	FILTER SOCK	LF	200
3	TYPE 4 SEED	AC	2.19
4	INLET PROTECTION DEVICES	EA	10
5	CONCRETE WASHOUT PIT	EA	1
6	SOD	AC	0.66

DISCHARGE POINT SUMMARY

DISCHARGE POINT #1 TO FOX CREEK ±1500 FT
 TOTAL AREA DISTURBED TO DISCHARGE POINT 2.19 ACRES
 STORAGE VOLUME REQUIRED (2.19 ACRES*3600 CU FT) 7,884 CU FT
 VOLUME PROVIDED IN FILTER SOCK (200 LF @ 2.0 CU FT/LF OF SOCK) 400 CU FT
 VOLUME PROVIDED IN SILT FENCE (1,734 LF @ 4.5 CU FT/LF OF FENCE) 7,803 CU FT
 TOTAL VOLUME PROVIDED 8,203 CU FT

SWPPP LEGEND

DRAINAGE ARROW		AREA TO BE SEEDED	
GRADING LIMITS		STRAW MAT	
FILTER SOCK		UNDISTURBED AREA	
SILT FENCE		RIP-RAP	
DITCH CHECK		GRAVEL ENTRANCE	
INLET PROTECTION		STAGING AREA	
PORTABLE RESTROOM		TEMPORARY SEDIMENT TRAP	
TEMPORARY STANDPIPE		TEMPORARY SEDIMENT BASIN	
CONCRETE WASHOUT PIT			

COMMENT: ENC.
 FILE DATE: 4/9/23
 PLOTTED BY: KES BOWER

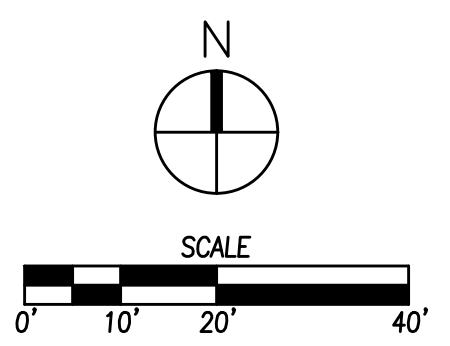

DATE: _____
 REVISIONS: _____
 4121 NW URBANDALE DRIVE
 URBANDALE, IA 50322
 PHONE: (515) 369-4400
 DRAFTED: _____
 CIVIL DESIGN ADVANTAGE ENGINEER:
 WAUKEE, IOWA
IOWA ORTHO WAUKEE
EROSION & SEDIMENT CONTROL PLAN
 2425 GRAND PRAIRIE PARKWAY
 DATE: 04/09/2025
 SHEET NUMBER:
C3.2
 2412.973

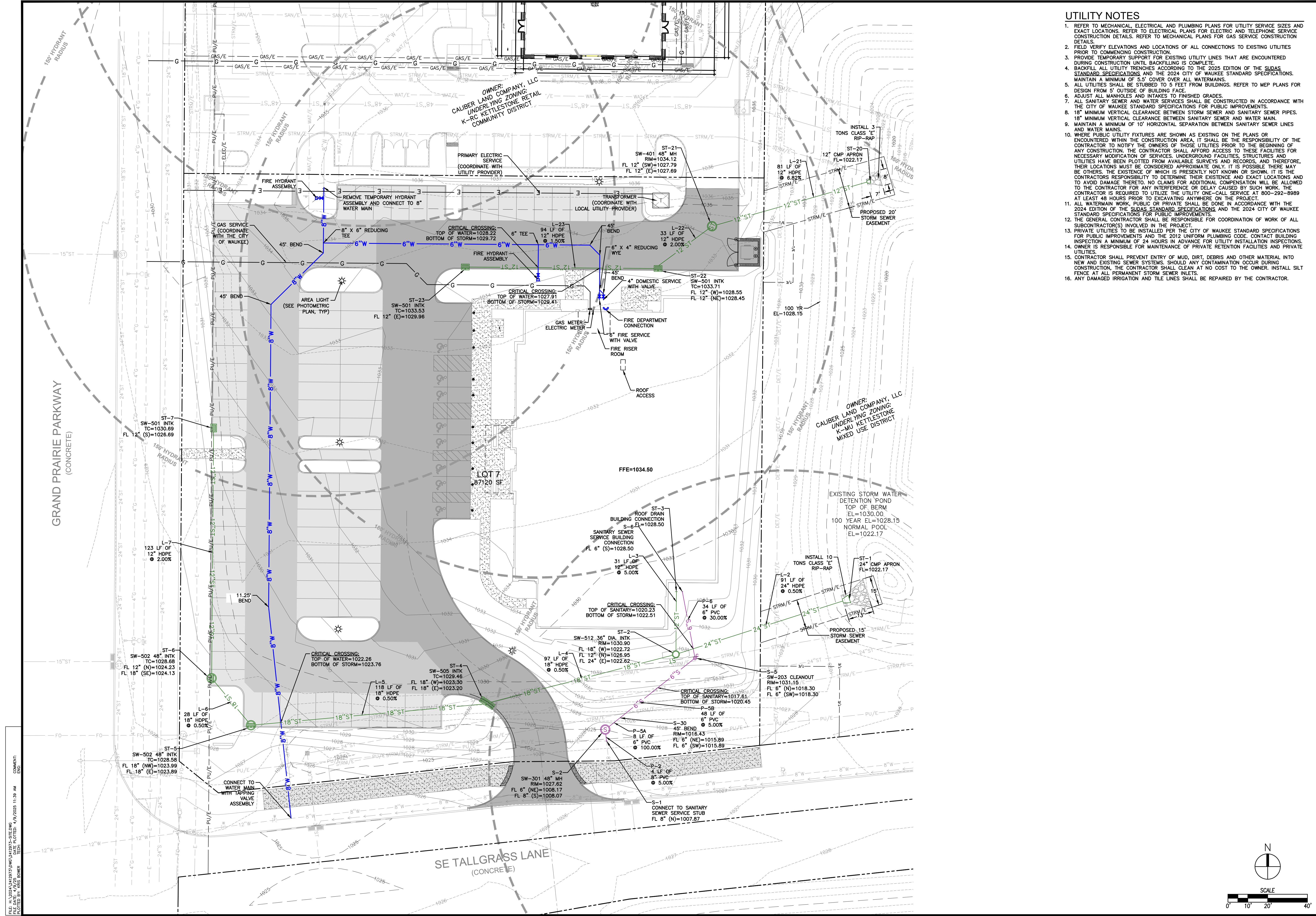

- ### UTILITY NOTES
- REFER TO MECHANICAL, ELECTRICAL AND PLUMBING PLANS FOR UTILITY SERVICE SIZES AND EXACT LOCATIONS. REFER TO ELECTRICAL PLANS FOR ELECTRIC AND TELEPHONE SERVICE CONSTRUCTION DETAILS. REFER TO MECHANICAL PLANS FOR GAS SERVICE CONSTRUCTION DETAILS.
 - FIELD VERIFY ELEVATIONS AND LOCATIONS OF ALL CONNECTIONS TO EXISTING UTILITIES PRIOR TO COMMENCING CONSTRUCTION.
 - PROVIDE TEMPORARY SUPPORT FOR EXISTING UTILITY LINES THAT ARE ENCOUNTERED DURING CONSTRUCTION UNTIL BACKFILLING IS COMPLETE.
 - BACKFILL ALL UTILITY TRENCHES ACCORDING TO THE 2025 EDITION OF THE SUDAS STANDARD SPECIFICATIONS AND THE 2024 CITY OF WAUKEE STANDARD SPECIFICATIONS. MAINTAIN A MINIMUM OF 5.5' COVER OVER ALL WATERMANS.
 - ALL UTILITIES SHALL BE STUBBED TO 5 FEET FROM BUILDINGS. REFER TO MEP PLANS FOR DESIGN FROM 5' OUTSIDE OF BUILDING FACE.
 - ADJUST ALL MANHOLES AND INTAKES TO FINISHED GRADES.
 - ALL SANITARY SEWER AND WATER SERVICES SHALL BE CONSTRUCTED IN ACCORDANCE WITH THE CITY OF WAUKEE STANDARD SPECIFICATIONS FOR PUBLIC IMPROVEMENTS.
 - 18" MINIMUM VERTICAL CLEARANCE BETWEEN SANITARY SEWER AND WATER MAIN.
 - MAINTAIN A MINIMUM OF 10' HORIZONTAL SEPARATION BETWEEN SANITARY SEWER LINES AND WATER MAINS.
 - WHERE PUBLIC UTILITY FIXTURES ARE SHOWN AS EXISTING ON THE PLANS OR ENCOUNTERED WITHIN THE CONSTRUCTION AREA, IT SHALL BE THE RESPONSIBILITY OF THE CONTRACTOR TO NOTIFY THE OWNERS OF THOSE UTILITIES PRIOR TO THE BEGINNING OF ANY CONSTRUCTION. THE CONTRACTOR SHALL AFFORD ACCESS TO THESE FACILITIES FOR NECESSARY MODIFICATION OF SERVICES, UNDERGROUND FACILITIES, STRUCTURES AND UTILITIES HAVE BEEN PLOTTED FROM AVAILABLE SURVEYS AND RECORDS, AND THEREFORE, THEIR LOCATIONS MUST BE CONSIDERED APPROXIMATE ONLY. IT IS POSSIBLE THERE MAY BE OTHERS, THE EXISTENCE OF WHICH IS PRESENTLY NOT KNOWN OR SHOWN. IT IS THE CONTRACTOR'S RESPONSIBILITY TO DETERMINE THEIR EXISTENCE AND EXACT LOCATIONS AND TO AVOID DAMAGE THERETO. NO CLAIMS FOR ADDITIONAL COMPENSATION WILL BE ALLOWED TO THE CONTRACTOR FOR ANY INTERFERENCE OR DELAY CAUSED BY SUCH WORK. THE CONTRACTOR IS REQUIRED TO UTILIZE THE UTILITY ONE-CALL SERVICE AT 800-292-8989 AT LEAST 48 HOURS PRIOR TO EXCAVATING ANYWHERE ON THE PROJECT.
 - ALL WATERMAIN WORK, PUBLIC OR PRIVATE SHALL BE DONE IN ACCORDANCE WITH THE 2024 EDITION OF THE SUDAS STANDARD SPECIFICATIONS AND THE 2024 CITY OF WAUKEE STANDARD SPECIFICATIONS FOR PUBLIC IMPROVEMENTS.
 - THE GENERAL CONTRACTOR SHALL BE RESPONSIBLE FOR COORDINATION OF WORK OF ALL SUBCONTRACTOR(S) INVOLVED IN THE PROJECT.
 - PRIVATE UTILITIES TO BE INSTALLED PER THE CITY OF WAUKEE STANDARD SPECIFICATIONS FOR PUBLIC IMPROVEMENTS AND THE 2012 UNIFORM PLUMBING CODE, CONTACT BUILDING INSPECTION A MINIMUM OF 24 HOURS IN ADVANCE FOR UTILITY INSTALLATION INSPECTIONS.
 - OWNER IS RESPONSIBLE FOR MAINTENANCE OF PRIVATE RETENTION FACILITIES AND PRIVATE UTILITIES.
 - CONTRACTOR SHALL PREVENT ENTRY OF MUD, DIRT, DEBRIS AND OTHER MATERIAL INTO NEW AND EXISTING SEWER SYSTEMS. SHOULD ANY CONTAMINATION OCCUR DURING CONSTRUCTION, THE CONTRACTOR SHALL CLEAN AT NO COST TO THE OWNER. INSTALL SILT FENCE AT ALL PERMANENT STORM SEWER INTAKES.
 - ANY DAMAGED IRRIGATION AND TILE LINES SHALL BE REPAIRED BY THE CONTRACTOR.

COMMENTS:
 ENC.
 DATE: 04/09/2025 11:39 AM
 FILE: 192535.DWG
 PLOTTED BY: KRS BOWER

DATE	REVISIONS

4121 NW URBANDALE DRIVE
 URBANDALE, IA 50322
 PHONE: (515) 369-4400



CIVIL DESIGN ADVANTAGE
 ENGINEER

IOWA ORTHO WAUKEE

UTILITY PLAN

2425 GRAND PRAIRIE PARKWAY
 WAUKEE, IOWA

DATE: 04/09/2025
 SHEET NUMBER: C4.1
 2412.973

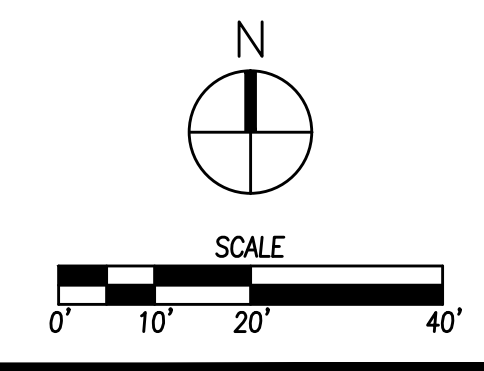

LEGEND

- RIVER ROCK (24" DEEP)
AROUND TRANSFORMERS
- 2" RIVER ROCK (3" DEEP)
W/ WEED BARRIER FABRIC
- SHREDDED HARDWOOD MULCH
- SOD
(ALL DISTURBED AREAS)

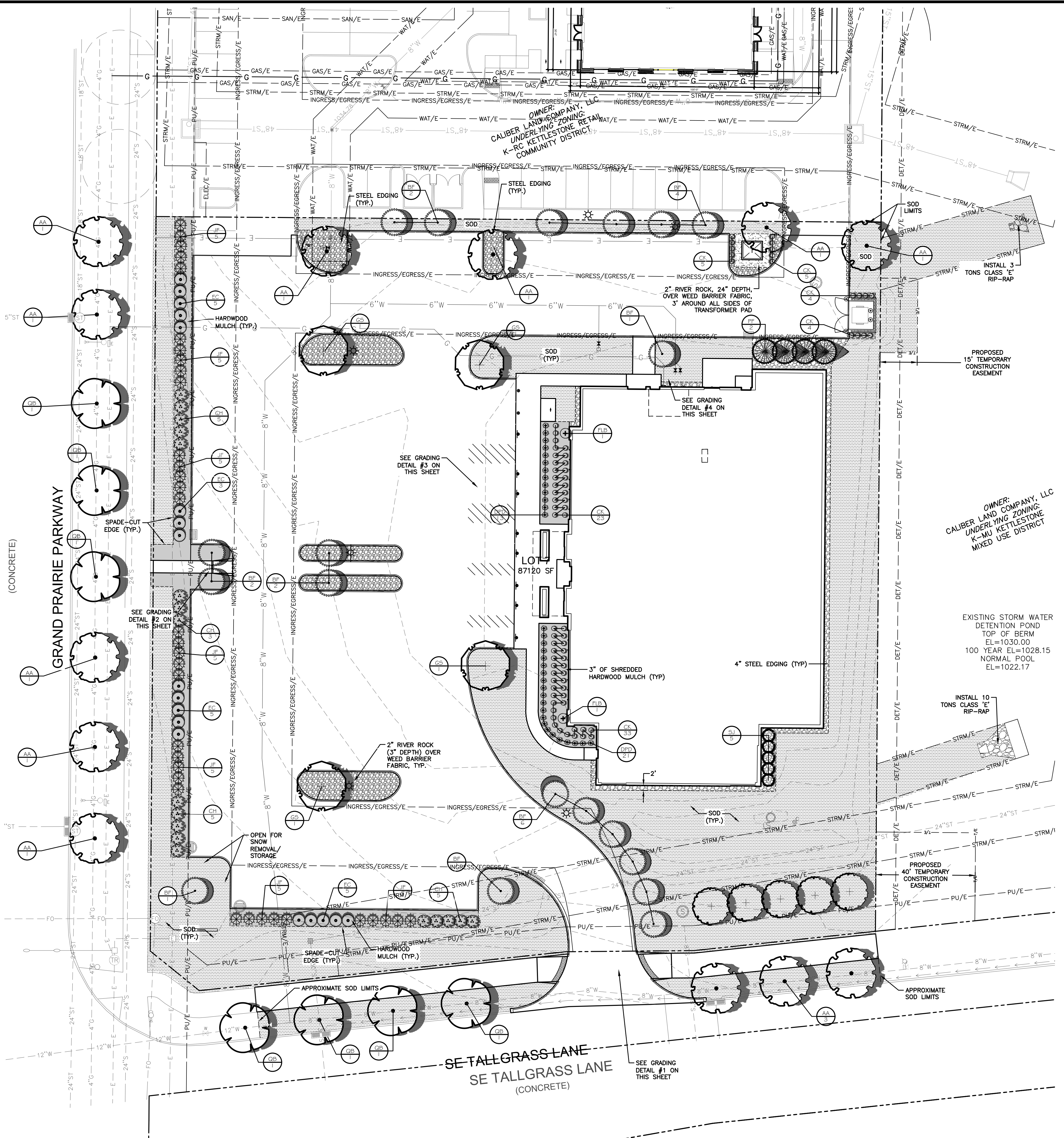

LANDSCAPE NOTES

1. LOCATE ALL UTILITIES BEFORE ANY PLANTING BEGINS.
2. THE 2023 EDITION OF THE SUDAS STANDARD SPECIFICATIONS AND ALL CITY SUPPLEMENTALS, IF APPLICABLE, SHALL APPLY TO ALL WORK ON THIS PROJECT UNLESS OTHERWISE NOTED.
3. TYPE, SIZE, AND QUALITY OF PLANT MATERIAL SHALL CONFORM TO THE MOST CURRENT EDITION OF THE AMERICAN STANDARD FOR NURSERY STOCK ANSI Z60.1.
4. ALL PLANT MATERIAL SHALL BE HEALTHY SPECIMENS WITHOUT DEFORMITIES, VOIDS AND OPEN SPACES, WITH WELL DEVELOPED BRANCH AND ROOT SYSTEMS; TRUE TO HEIGHT, SHAPE AND CHARACTER OF GROWTH OF THE SPECIES OR VARIETY.
5. SOD ALL DISTURBED AREAS, INCLUDING THE RIGHT-OF-WAY.
6. BACKFILL TO TOP OF SOIL SHALL BE 1/2" FOR SOD, IF REQ.
7. WEED PREVENTER (PRE-EMERGENT) SHALL BE SPREAD OVER SOIL AFTER PLANTING AND BEFORE MULCHING PER MANUFACTURER'S RECOMMENDATIONS.
8. SHREDDED HARDWOOD MULCH SHALL BE PLACED AROUND ALL TREES, SHRUBS AND IN PLANTING BEDS TO A MINIMUM DEPTH OF 3". ALL GROUPS OF MORE THAN ONE SHRUB SHALL BE MULCHED IN A CONTINUOUS BED, SEPARATED FROM TURF BY A 3" SPADE-CUT EDGE. MULCH AROUND ALL CONIFEROUS TREES SHALL BE A 6" DIAMETER CIRCLE.
9. ALL EDGING FOR HARDWOOD MULCH SHALL BE SPADE-CUT EDGE (SEE PLAN FOR LOCATION)
10. ALL EDGING FOR RIVER ROCK SHALL BE STEEL EDGE. INSTALL PER MANUFACTURER'S SPECIFICATIONS. (SEE PLAN FOR LOCATION)
11. 2" RIVER ROCK W/ WEED BARRIER FABRIC SHALL BE PLACED IN PARKING ISLANDS TO A (MIN) DEPTH OF 3". (SEE PLAN FOR LOCATION)
12. PLANT QUANTITIES ARE SHOWN FOR INFORMATION ONLY, THE DRAWING SHALL PREVAIL IF ANY CONFLICTS ARISE.
13. ALL DEBRIS SPILLED IN THE PUBLIC R.O.W. SHALL BE PICKED UP BY THE CONTRACTOR AT THE END OF EACH WORK DAY AND PRIOR TO A RAIN EVENT.
14. CONTRACTOR SHALL WARRANT ALL PLANT MATERIALS FOR A PERIOD OF ONE YEAR FROM DATE OF INSTALLATION.
15. CONTRACTOR SHALL PROVIDE IRRIGATION DESIGN TO OWNER, IF REQUESTED, FOR APPROVAL.

MINIMUM PLANTING REQUIREMENTS

1. MINIMUM SIZE: THE MINIMUM SIZE FOR REQUIRED PLANTINGS, OTHER THAN THOSE IN REQUIRED BUFFERS, SHALL BE AS FOLLOWS:
 - A. DECIDUOUS OVERSTORY TREES SHALL BE A MINIMUM OF EIGHT (8) FEET IN HEIGHT.
 - B. EVERGREEN TREES SHALL BE A MINIMUM OF SIX (6) FEET IN HEIGHT.
 - C. DECIDUOUS ORNAMENTAL TREES SHALL BE A MINIMUM OF SIX (6) FEET IN HEIGHT.
 - D. STREET TREES SHALL BE A MINIMUM OF TWELVE (12) FEET IN HEIGHT.
2. MINIMUM QUANTITY: THE MINIMUM NUMBER OF PLANTINGS PER SITE SHALL BE AS FOLLOWS:
 - A. A MINIMUM OF FIFTY PERCENT (50%) OF ALL REQUIRED TREES SHALL BE OVERSTORY SHADE TREES.
 - B. FOR ALL USES EXCEPT SINGLE-FAMILY ATTACHED AND DETACHED RESIDENTIAL DWELLINGS, A MINIMUM OF TWENTY FIVE PERCENT (25%) OF ALL REQUIRED TREES SHALL BE EVERGREEN TREES.

OPEN SPACE REQUIREMENTS

SITE AREA: 87,120 SF
 OPEN SPACE REQUIRED: 20% (17,424 SF)
 OPEN SPACE PROVIDED: 33.1% (28,874 SF)

LANDSCAPING REQUIRED

1.5 OVERSTORY TREES/1,000 SF OPEN SPACE:	27 TREES
0.5 UNDERSTORY TREES/1,000 SF OPEN SPACE:	9 TREES
2 SHRUBS/1,000 SF OPEN SPACE:	35 SHRUBS

LANDSCAPING PROVIDED

OVERSTORY TREES:	27 TREES
EVERGREEN TREES:	9 TREES
SHRUBS:	72 SHRUBS

PARKING SETBACK AREA

THE SETBACK BETWEEN THE PARKING AREA AND THE PUBLIC R O W SHALL BE LANDSCAPED WITH A MINIMUM OF TWO (2) OVERSTORY DECIDUOUS TREES AND EIGHT (8) SHRUBS PER FIFTY (50) LINEAR FEET OF FRONTAGE. THE FRONTAGE CALCULATION SHALL BE EXCLUSIVE OF THE DRIVEWAYS. THIS REQUIREMENT SHALL NOT BE INCLUDED IN THE MINIMUM NUMBER OF TREES REQUIRED FOR THE SITE AND IS IN ADDITION TO THE REQUIRED MINIMUM.

PARKING FRONTAGE: 385 LF
TREES REQUIRED:
 2 OVERSTORY TREES/50 LF OF FRONTAGE: 15 OVERSTORY TREES
TREES PROVIDED: 15 OVERSTORY TREES
SHRUBS REQUIRED: 8 PER 50 LF OF FRONTAGE: 58
SHRUBS PROVIDED: 72

STREET TREES

THE MINIMUM SIZES FOR STREET TREE PLANTINGS SHALL BE DECIDUOUS OVERSTORY TREES AT A MINIMUM OF TWELVE (12) FT TALL. STREET TREES MAY BE COUNTED TOWARDS THE SATISFACTION OF THE TREE PLANTING REQUIREMENT FOR ANY ADJOINING OFF-STREET PARKING AREA.

GRAND PRAIRIE PARKWAY FRONTAGE: 296 LF
TREES REQUIRED:
 1 OVERSTORY TREE/40 LF OF FRONTAGE: 8 TREES
TREES PROVIDED: 7 TREES (MINUS 1)

SE TALLGRASS LANE FRONTAGE: 247 LF
TREES REQUIRED:
 1 OVERSTORY TREE/40 LF OF FRONTAGE: 7 TREES
TREES PROVIDED: 8 TREES (PLUS 1)

PLANT SCHEDULE

CODE	QTY	COMMON NAME	BOTANICAL NAME	CONDITION
OVERSTORY TREES				
AA	12	AUTUMN BLAZE RED MAPLE	ACER RUBRUM 'AUTUMN BLAZE'	B&B, 12' T
BF	19	DAKOTA PINNACLE ASIAN WHITE BIRCH	BETULA PLATYPHYLLA 'FARGO'	B&B, 8' HE
GS	4	SKYLINE HONEY LOCUST	GLEDITSIA TRIACANTHOS 'SKYLINE'	B&B, 8' HE
QB	7	SWAMP WHITE OAK	QUERCUS BICOLOR	B&B, 12' T
EVERGREEN TREES				
BHS	5	BLACK HILLS WHITE SPRUCE	PICEA GLAUCA 'DENSATA'	B&B, 6' HE
PF	4	PRINCIPAL WHITE PINE	PINUS STROBUS 'ASTIGIATA'	B&B, 6' HE
SJ	5	SPARTAN JUNIPER	JUNIPERUS CHINENSIS 'SPARTAN'	CONT, 5' G
SHRUBS				
BW	1	WINTERGREEN BOXWOOD	BUXUS MICROPHYLLA 'WINTERGREEN'	CONT, 3' G
CH	18	IVORY HALO TATARIAN DOGWOOD	CORNUS ALBA 'BAIHALO'	CONT, 3' G
EC	18	COMPACT BURNING BUSH	EUONYMUS ALATUS 'COMPACTUS'	CONT, 3' G
FLB	2	FINE LEAF BUCKTHORN	RHAMNUS FRANGULA 'RON WILLIAMS'	CONT, 3' G
JF	35	SEA GREEN JUNIPER	JUNIPERUS CHINENSIS 'SEA GREEN'	CONT, 3' G
GRASSES				
CK	74	KARL FOERSTER FEATHER REED GRASS	CALAMAGROSTIS X ACUTIFLORA 'KARL FOERSTER'	CONT, 1' G
DPD	34	DWARF PRAIRIE DROPSID	SPOROBOLOUS HETEROLEPIS 'TARA'	CONT, 1' G

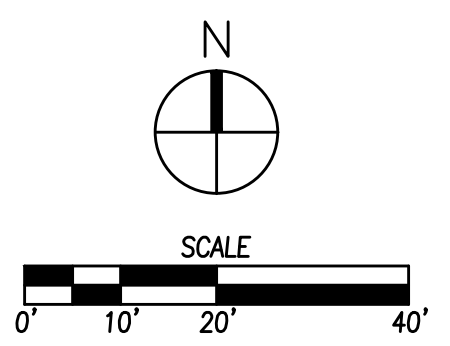

COMMENTS:
 ENG.
 FILE DATE: 4/9/23
 PLOTTED BY: KRS BOWER

DATE: _____
 REVISIONS: _____
 4121 NW URBANDALE DRIVE
 URBANDALE, IA 50322
 PHONE: (515) 369-4400
 DRAFTED: _____
 ENGINEER: _____
 WAUKEE, IOWA
IOWA ORTHO WAUKEE
LANDSCAPE PLAN
 2425 GRAND PRAIRIE PARKWAY
 DATE: 04/09/2025
 SHEET NUMBER:
L1.1
 2412.973