

SITE PLAN FOR US BANK 300 SE ALICE'S ROAD WAUKEE, IOWA



RSP Architects, LTD
1220 Marshall St NE 612.677.7100
Minneapolis, MN 55413-1036 rsparch.com

CONSULTANTS



© 2025 KIMLEY-HORN AND ASSOCIATES, INC.
767 NORTH EUSTIS STREET, SAINT PAUL, MN 55114
PHONE: 651-645-4197
WWW.KIMLEY-HORN.COM

CERTIFICATION

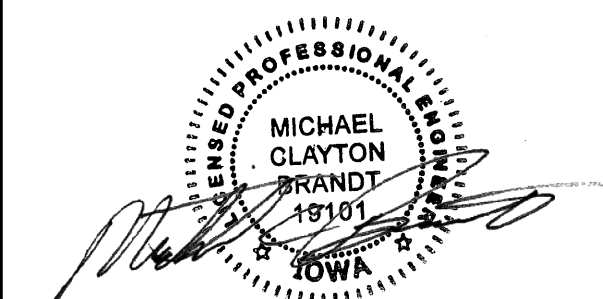

Name MICHAEL BRANDT
License No. 19101
Expiration Date 12-31-2025
Date Signed 8-6-2025

PROJECT FOR



300 SE ALICE'S ROAD
WAUKEE, IA 50263

ALL BIDDING QUESTIONS TO
BE DIRECTED TO THE JLL
PROJECT MANAGERS. SEE
SHEET G000.

Project No. 195517100

Drawn By SM

Checked By MB

Date 8/6/2025

NOTICE: The designs shown and described herein including all technical drawings, graphics, and models thereof, are proprietary and cannot be copied, duplicated or commercially exploited, in whole or in part, without express written permission of RSP Architects. These are available for limited review and evaluation by clients, consultants, contractors, government agencies, vendors and office personnel only in accordance with this Notice. ©Copyright RSP Architects 2024. All rights reserved.

ISSUES / REVISIONS

NO.	DATE	DESCRIPTION
4/18/2025	4/18/2025	PERMIT SET
5/28/2025	5/28/2025	SITE PLAN 1ST RESPONSE
6/19/2025	6/19/2025	SITE PLAN 2ND RESPONSE
7/11/2025	7/11/2025	SITE PLAN 3RD RESPONSE
8/6/2025	8/6/2025	SITE PLAN 4TH RESPONSE

LEGAL DESCRIPTION

LOT 1 IN WAUKEE TOWNE CENTER PLAT 4, AN OFFICIAL PLAT, CITY OF WAUKEE, DALLAS COUNTY, IOWA

PARCEL ID: 1234230001

BENCHMARK

NORTH AMERICAN VERTICAL DATUM OF 1988 (NAVD88 - GEOID12A)
IARTN DERIVED - US SURVEY FEET
BM500 ELEV=1043.06
BURY BOLT ON HYDRANT, +/-25' EAST OF SE LAUREL STREET, +/-100' SOUTH OF FRONTAGE ROAD, +/-10' NORTH OF CHASE BANK PARKING LOT. (AS SHOWN ON SURVEY)

NOTES

- CONTRACTOR SHALL CONFIRM THAT THE EXISTING CONDITIONS FOR THE SITE MATCH WHAT IS SHOWN ON THE DRAWINGS INCLUDED PRIOR TO CONSTRUCTION.
- IF REPRODUCED, THE SCALES SHOWN ON THESE PLANS ARE BASED ON A 24X36 SHEET.
- ALL NECESSARY INSPECTIONS AND/OR CERTIFICATIONS REQUIRED BY CODES AND/OR UTILITY SERVICES COMPANIES SHALL BE PERFORMED PRIOR TO ANNOUNCED BUILDING POSSESSION AND THE FINAL CONNECTION OF SERVICES.
- ALL GENERAL CONTRACTOR WORK TO BE COMPLETED (EARTHWORK, FINAL UTILITIES, AND FINAL GRADING) BY THE MILESTONE DATE IN PROJECT DOCUMENTS

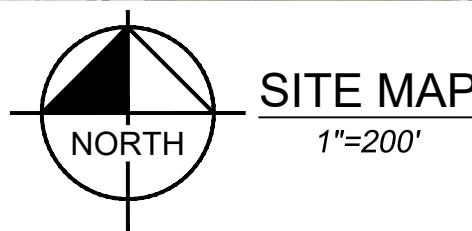

SITE DATA	
EXISTING ZONING	C-1 COMMUNITY AND HIGHWAY SERVICE COMMERCIAL DISTRICT (PLANNED DEVELOPMENT DISTRICT)
PROPOSED ZONING	C-1 COMMUNITY AND HIGHWAY SERVICE COMMERCIAL DISTRICT (PLANNED DEVELOPMENT DISTRICT)
PROPOSED LAND USE	RETAIL BUSINESS - BANK
PARKING SETBACKS	SIDE/REAR = 5' RIGHT OF WAY = 10'
BUILDING SETBACKS	FRONT = 30' SIDE = 0' REAR = 30' RIGHT OF WAY = 30'
PROPERTY SUMMARY	
TOTAL PROPERTY AREA	1.03 AC / 44,866 SF
DISTURBED AREA	0.95 AC / 41,382 SF
EXISTING IMPERVIOUS AREA	0.11 AC / 4,791 SF / 10.7%
EXISTING PERVIOUS AREA	0.92 AC / 40,075 SF / 89.3%
PROPOSED IMPERVIOUS AREA	0.79 AC / 34,412 SF / 76.7%
PROPOSED PERVIOUS AREA	0.24 AC / 10,454 SF / 23.3%
REQUIRED MINIMUM OPEN SPACE	8,927 SF = 20% OF 44,637 SF
PROVIDED OPEN SPACE	10,454 SF
BUILDING DATA	
TOTAL BUILDING AREA	4,500 SF
PERCENT OF TOTAL PROPERTY AREA	0.09%
MAX BUILDING HEIGHT	40'-0"
PROPOSED BUILDING HEIGHT	24'-4"
PARKING SUMMARY	
REQUIRED PARKING	14 SPACES @ 3/1,000 SF
TOTAL PROPOSED PARKING	23 SPACES
REQUIRED ACCESSIBLE PARKING	2 ACCESSIBLE SPACES (1 VAN ACCESSIBLE)
PROPOSED ACCESSIBLE PARKING	2 ACCESSIBLE SPACES (1 VAN ACCESSIBLE)
QUEUING SUMMARY	
REQUIRED QUEUING	9 SPACES @ 3/DRIVE-THROUGH STATION
PROVIDED QUEUING	9 SPACES

OWNER:

WTC USB LLC
611 MONTICELLO DR
BURLINGTON IA 52601

DEVELOPER:

US BANK
800 NICOLLET MALL
MINNEAPOLIS, MN 55402
CONTACT: SUZANNE HENDERSON
SUZANNE.HENDERSON@JLL.COM
973-747-9570

TOPOGRAPHY SOURCE:

SNYDER & ASSOCIATES
2727 S.W. SNYDER BLVD
ANKENY, IOWA 50023
CONTACT: ERIC MILLER
ERICMILLER@SNYDER-ASSOCIATES.COM
(515)-494-6195

ARCHITECT:

RSP ARCHITECTS, LTD
1220 MARSHALL ST NE
MINNEAPOLIS, MN 55413-1036
CONTACT: MICHAEL LENZ
MICHAEL.LENZ@RSPARCH.COM
612-677-7373

GOVERNING AGENCY:

CITY OF WAUKEE
230 W. HICKMAN ROAD
WAUKEE, IOWA 50263
PH: (515)-978-7900

GEOTECHNICAL ENGINEER:

NINYO & MOORE
9707 E. EASTER LANE
CENTENNIAL, COLORADO 80112
PH: (303)-629-9000
REPORT NO.: 503102001
DATED: 03/07/2025

UTILITY PROVIDERS:

FIBER OPTIC	LUMEN/CENTURLINK SADIE HULL 918-547-0147 SADIE.HULL@LUMEN.COM
TELECOMMUNICATIONS	MEDIACON JERRY BROUGHTON 845-587-2521 JBROUGHTON@MEDIACOMCC.COM
ELECTRIC	MIDAMERICA ENERGY JAMIE NEER 515-252-6972 MECDMSDESIGNLOCATES@MIDAMERICAN.COM
GAS	CITY OF WAUKEE
SEWER	TIM ROYER 515-978-7920
STORM	TROYER@WAUKEE.ORG
WATER	

ABBREVIATIONS :

AC	ACRES	LP	INVERT
APN	ASSESSOR'S PARCEL NUMBER	LP	LOW POINT
BLDG	BUILDING	MH	MANHOLE
BOT	BOTTOM OF PIPE	N.T.S.	NOT TO SCALE
CB	CATCH BASIN	PC	POINT OF CURVATURE
CIP	CAST-IN-PLACE	PPD	PRECISE PLAN OF DESIGN
CMU	CONCRETE MASONRY UNIT	PROP	PROPOSED
EG	EXISTING GRADE	RL	RIDGE LINE
EP	EDGE OF PAVEMENT	RG	ROUGH GRADED
ESCP	EROSION SEDIMENT CONTROL PLAN	ROS	RECORD OF SURVEY
ESMT.	EASEMENT	RS	RECORD SURVEY
EX	EXISTING	R/W	RIGHT-OF-WAY
FF	FINISHED FLOOR ELEVATION	SF	SQUARE FEET
FG	FINISHED GRADE	SWLK	SIDEWALK
FH	FIRE HYDRANT	TC	TOP OF CURB
FL	FLOW LINE	TG	TOP OF GRATE
FS	FINISHED SURFACE	TOP	TOP OF PIPE
FW	FIRE WATER	TP	TOP OF PAVEMENT
GB	GRADE BREAK	TW	TOP OF WALL
HP	HIGH POINT	TYP	TYPICAL



I hereby certify that this engineering document was prepared by me or under my direct personal supervision and that I am a duly licensed Professional Engineer under the laws of the State of Iowa.

Michael C. Brandt
MICHAEL C. BRANDT, PE LIC. No. 42661
8/6/2025
Pages or sheets covered by this seal:

I hereby certify that this document was prepared by me or under my direct personal supervision and that I am a duly licensed landscape architect under the laws of the State of Iowa.

Ryan A. Hyllested
RYAN A. HYLLESTED, PLA LIC. No. 53828
8/6/2025
Pages or sheets covered by this seal:

TITLE SHEET

C000

EXISTING SITE SURVEY

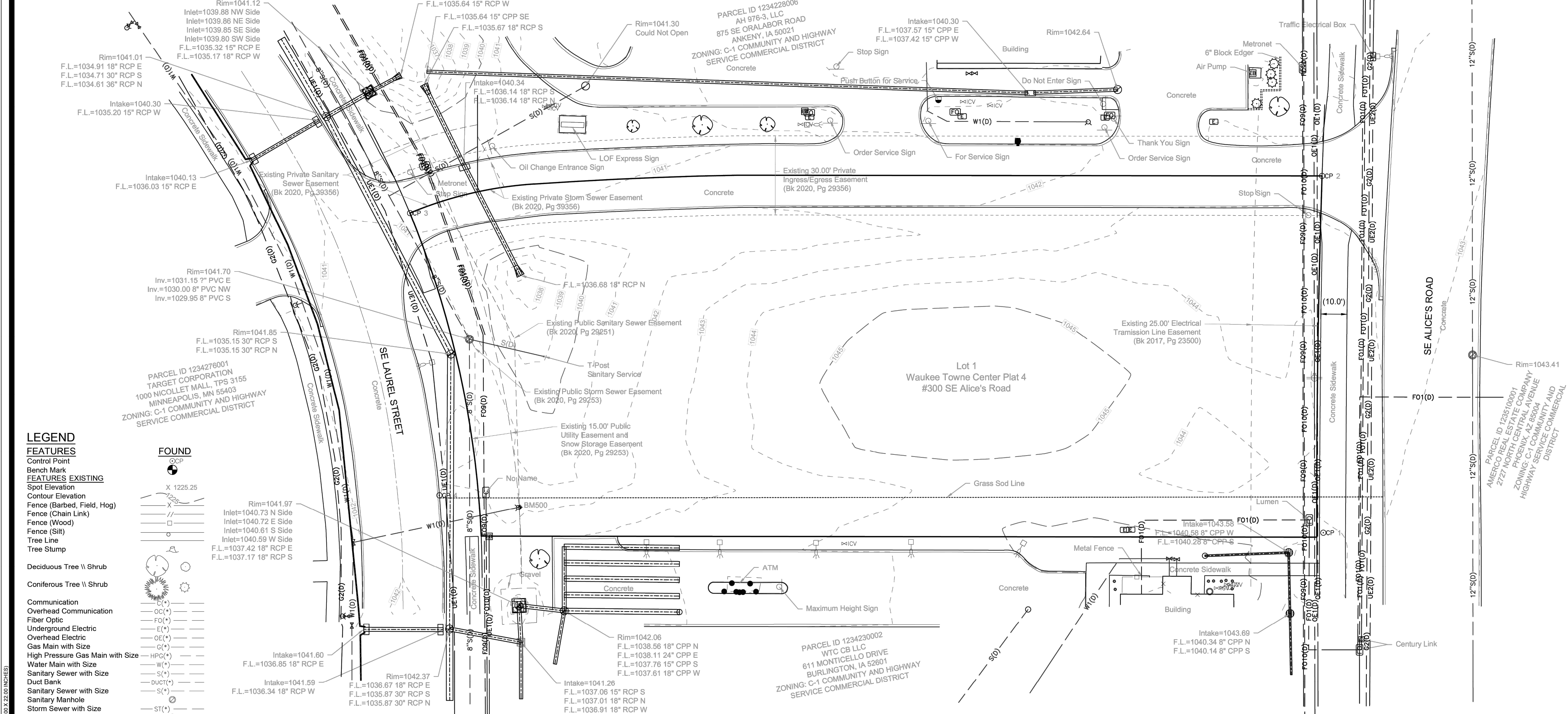

LEGEND

FEATURES

FOUND

FEATURES EXISTING

Control Point

Bench Mark

Spot Elevation

Contour Elevation

Fence (Barbed, Field, Hog)

Fence (Chain Link)

Fence (Wood)

Fence (Silt)

Tree Line

Tree Stump

Deciduous Tree \ Shrub

Coniferous Tree \ Shrub

Communication

Overhead Communication

Fiber Optic

Underground Electric

Overhead Electric

Gas Main with Size

High Pressure Gas Main with Size

Water Main with Size

Sanitary Sewer with Size

Over Bank

Sanitary Sewer with Size

Sanitary Manhole

Storm Sewer with Size

Storm Manhole

Single Storm Sewer Intake

Double Storm Sewer Intake

FOUND

OCIP

X 1225.25

Inlet=1040.73 N Side

Inlet=1040.72 E Side

Inlet=1040.61 S Side

Inlet=1040.59 W Side

F.L.=1037.42 18" RCP E

F.L.=1037.17 18" RCP S

Rim=1041.97

Inlet=1041.60

Inlet=1041.59

Rim=1042.37

F.L.=1036.67 18" RCP E

F.L.=1036.87 30" RCP S

F.L.=1036.87 30" RCP N

Inlet=1041.28

F.L.=1037.06 15" RCP S

F.L.=1037.01 18" RCP N

F.L.=1036.91 18" RCP W

UTILITY QUALITY SERVICE LEVELS

QUALITY LEVELS OF UTILITIES ARE SHOWN IN THE PARENTHESES WITH THE UTILITY TYPE AND WHEN APPLICABLE, SIZE. THE QUALITY LEVELS ARE BASED ON THE C/ASCE 39-02 STANDARD.

QUALITY LEVEL (D) INFORMATION IS DERIVED FROM EXISTING UTILITY RECORDS OR ORAL RECOLLECTIONS.

QUALITY LEVEL (C) INFORMATION IS OBTAINED BY SURVEYING AND PLOTTING VISIBLE ABOVE-GROUND UTILITY FEATURES AND USING PROFESSIONAL JUDGMENT IN CORRELATING THIS INFORMATION WITH QUALITY D INFORMATION.

QUALITY LEVEL (B) INFORMATION IS OBTAINED THROUGH THE APPLICATION OF APPROPRIATE SURFACE GEOPHYSICAL METHODS TO DETERMINE THE EXISTENCE AND APPROXIMATE HORIZONTAL POSITION OF SUBSURFACE UTILITIES.

QUALITY LEVEL (A) IS HORIZONTAL AND VERTICAL POSITION OF UNDERGROUND UTILITIES OBTAINED BY ACTUAL EXPOSURE OR VERIFICATION OF PREVIOUSLY EXPOSED SUBSURFACE UTILITIES, AS WELL AS THE TYPE, SIZE, CONDITION, MATERIAL, AND OTHER CHARACTERISTICS.

UTILITY WARNING

THE UTILITIES SHOWN HAVE BEEN LOCATED FROM FIELD SURVEY INFORMATION AND/OR RECORDS OBTAINED. THE SURVEYOR MAKES NO GUARANTEE THAT THE UTILITIES OR SUBSURFACE FEATURES SHOWN COMPRISE ALL SUCH ITEMS IN THE AREA, EITHER IN SERVICE OR ABANDONED. THE SURVEYOR FURTHER DOES NOT WARRANT THAT THE UTILITIES OR SUBSURFACE FEATURES SHOWN ARE IN THE EXACT LOCATION INDICATED EXCEPT WHERE NOTED AS QUALITY LEVEL A.

- NOTES**
- BUILDING LINES AND CORNERS ARE FOR USE IN PREPARING CIVIL SITE PLAN DOCUMENTS. BUILDING CORNERS AND BUILDING LINES SHOULD BE SPECIFICALLY VERIFIED, AS NECESSARY, PRIOR TO DESIGN FOR CONSTRUCTION OF ANY PROPOSED EXPANSION OR CONNECTION OF BUILDING COMPONENTS.
 - FOR CLARITY PURPOSES, SURVEY SPOT ELEVATIONS ARE NOT SHOWN ON THIS SURVEY, BUT ARE CONTAINED WITHIN THE DIGITAL CADD FILES.
 - FOR THE PURPOSE OF THIS SURVEY, STORM SEWER, SANITARY SEWER AND WATER MAIN LINES ARE ASSUMED TO FOLLOW A STRAIGHT LINE FROM STRUCTURE TO STRUCTURE.
 - UTILITY SERVICE LINES TO BUILDINGS ARE APPROXIMATE ONLY. AN INTERNAL BUILDING INVESTIGATION, EXCAVATION AND/OR SUBSURFACE LOCATING/DENIGATING WOULD NEED TO BE PERFORMED TO DETERMINE THE LOCATION OF SERVICES ENTERING THE BUILDING.
 - UNDERGROUND PIPE MATERIALS AND SIZES ARE BASED UPON VISIBLE EVIDENCE VIEWED FROM ACCESS MANHOLES/STRUCTURES. DUE TO THE CONFIGURATION AND/OR CONSTRUCTION OF THE STRUCTURE, IT MAY BE DIFFICULT TO ACCURATELY DETERMINE THE PIPE MATERIAL AND/OR SIZE. THE SURVEYOR WILL USE THEIR JUDGMENT AND EXPERIENCE TO ATTEMPT TO DETERMINE, BUT COMPLETE ACCURACY CANNOT BE GUARANTEED.
 - BOUNDARY LINES SHOWN ON THE EXISTING SITE SURVEY ARE TO FACILITATE DESIGN OR CONCEPT NEEDS AND ENABLE CREATION OF SAID CONSTRUCTION DOCUMENTS. THESE LINES DO NOT CONSTITUTE A CERTIFIED BOUNDARY SURVEY AND MISSING MONUMENTS WILL NOT BE SET.

UTILITY CONTACT INFORMATION

UTILITY CONTACT FOR MAPPING INFORMATION SHOWN AS RECEIVED FROM THE IOWA ONE CALL DESIGN REQUEST SYSTEM, TICKET NUMBER 552407651.

FO1-FIBER OPTIC	LUMEN/CENTURYLINK Sadie Hull 918-547-0147 sadie.hull@lumen.com
NO RESPONSE	MEDIACOM Jerry Broughton 845-587-2521 JBROUGHTON@MEDIACOMCC.COM
OE1-OVERHEAD ELECTRIC UE1-UNDERGROUND ELECTRIC	MIDAMERICAN ENERGY JAMIE NEER 515-292-6672 MECDSDMDESIGN.LOCATES@MIDAMERICAN.COM
CLEAR PER MAP RECEIVED	VERIZON INVESTIGATIONS 469-886-4090 INVESTIGATIONS@VERIZON.COM
FO9-FIBER OPTIC	METRO FIBERNET, LLC Lori Kemper 812-213-1050 l1design@metronet.com
FO10-FIBER OPTIC	MI-FIBER Justin Miller 515-987-8802 jmillier@mi-fiber.net
G2-GAS MAIN S-SANITARY SEWER ST-STORM SEWER W1-WATER MAIN UE2-UNDERGROUND ELECTRIC	CITY OF WAUKEE Tim Royer 515-987-4363 troyer@waukeedesign.com

CONTROL POINTS

IOWA REGIONAL COORDINATE SYSTEM ZONE 8 (AMES-DES MOINES)
NAD83(2011)/EPOCH 2010.00 IARTN DERIVED - US SURVEY FEET

CP1	N=7496331.34 E=18462651.68 Z=1044.11 FOUND CUT "X" IN WEST SIDEWALK, +/-25' WEST OF ALICE'S ROAD, +/-15' NORTH OF CHASE BANK SIDEWALK, +/-70' SOUTH OF POWERPOLE. (AS SHOWN ON SURVEY)
CP2	N=7496466.64 E=18462651.33 Z=1042.59 FOUND CUT "X" IN CENTERLINE OF FRONTAGE ROAD, +/-25' WEST OF ALICE'S ROAD, +/-50' EAST OF LOF ENTRANCE, NORTHEAST PROPERTY CORNER. (AS SHOWN ON SURVEY)
CP3	N=7496453.16 E=18462305.29 Z=1040.88 FOUND CUT "X" IN CENTER LINE OF FRONTAGE ROAD, +/-25' EAST OF SE LAUREL STREET, +/-375' WEST OF ALICE'S ROAD, NORTHWEST PROPERTY CORNER. (AS SHOWN ON SURVEY)
CP4	N=7496346.10 E=18462316.24 Z=1041.93 FOUND CUT "X" ON EAST BACK OF CURB OF SE LAUREL STREET, +/-100' SOUTH OF FRONTAGE ROAD, +/-10' NORTH OF BACK OF CURB INTAKE. (AS SHOWN ON SURVEY)

BENCHMARKS

NORTH AMERICAN VERTICAL DATUM OF 1988 (NAVD88 - GEOID12A)
IARTN DERIVED - US SURVEY FEET

BM500	ELEV=1043.06 BURY BOLT ON HYDRANT, +/-25' EAST OF SE LAUREL STREET, +/-100' SOUTH OF FRONTAGE ROAD, +/-10' NORTH OF CHASE BANK PARKING LOT. (AS SHOWN ON SURVEY)
-------	---

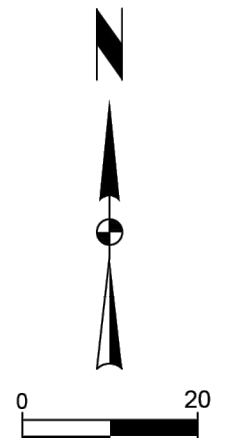

MARK	1	ADDED ADJACENT PROPERTY OWNERS AND ZONING	5-15-25	SDB
REVISION			DATE	BY
Engineer:	Checked By:	EJM	Scale:	1" = 20'
Tech:	Date:	01-02-2025	T-R-S:	76N-26W-34
Technician:	SDB			

Project No. 124.1436.01
Sheet 1 of 1

WAUKEE, IOWA

2727 S.W. SNYDER BLVD
ANKENY, IOWA 50023
515-964-2020 | www.snyder-associates.com

300 SE ALICES ROAD

EXISTING SITE SURVEY

SNYDER & ASSOCIATES, INC.

Project No. 124.1436.01
Sheet 1 of 1



RSP Architects, LTD
1220 Marshall St NE
Minneapolis, MN 55114
55413-1036
612.677.7100
rsparch.com

CONSULTANTS



© 2025 KIMLEY-HORN AND ASSOCIATES, INC.
767 NORTH EUSTIS STREET, SAINT PAUL, MN 55114
PHONE: 651-645-4197
WWW.KIMLEY-HORN.COM

CERTIFICATION

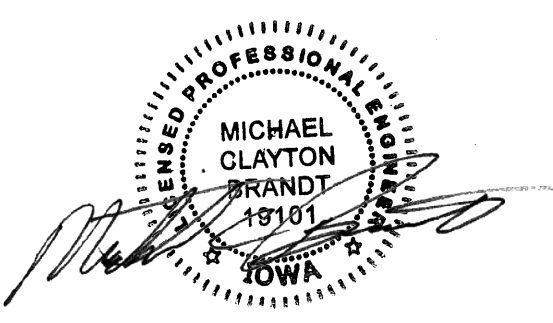

Name: MICHAEL BRANDT
License No. 19101
Expiration Date 12-31-2025
Date Signed 8-6-2025



300 SE ALICE'S ROAD
WAUKEE, IA 50263

ALL BIDDING QUESTIONS TO BE DIRECTED TO THE JLL PROJECT MANAGERS. SEE SHEET 0000.

Project No. 195517100
Drawn By SM
Checked By MB
Date 8/6/2025

NOTICE: The designs shown and described herein including all technical drawings, graphics, and models thereof, are proprietary and cannot be copied, duplicated or commercially exploited, in whole or in part, without express written permission of RSP Architects. These are available for limited review and evaluation by clients, consultants, contractors, government agencies, vendors and office personnel only in accordance with this Notice. © Copyright RSP Architects 2024. All rights reserved.

ISSUES / REVISIONS

NO.	DATE	DESCRIPTION
4/18/2025	PERMIT SET	
5/28/2025	SITE PLAN 1ST RESPONSE	
6/19/2025	SITE PLAN 2ND RESPONSE	
7/11/2025	SITE PLAN 3RD RESPONSE	
8/6/2025	SITE PLAN 4TH RESPONSE	

ALTA SURVEY

C001



Name MICHAEL BRANDT
License No. 19101
Expiration Date 12-31-2025
Date Signed 8-6-2025

PROJECT FOR



300 SE ALICE'S ROAD
WAUKEE, IA 50263

ALL BIDDING QUESTIONS TO BE DIRECTED TO THE JLL PROJECT MANAGERS. SEE SHEET 0000.

Project No. 195517100
Drawn By SM
Checked By MB
Date 8/6/2025

NOTICE: The designs shown and described herein including all technical drawings, graphics, and models thereof, are proprietary and cannot be copied, duplicated or commercially exploited, in whole or in part, without express written permission of RSP Architects. These are available for limited review and evaluation by clients, consultants, contractors, government agencies, vendors and office personnel only in accordance with this Notice.
©Copyright RSP Architects 2024. All rights reserved.

ISSUES / REVISIONS

NO.	DATE	DESCRIPTION
	4/18/2025	PERMIT SET
	5/28/2025	SITE PLAN 1ST RESPONSE
	6/19/2025	SITE PLAN 2ND RESPONSE
	7/11/2025	SITE PLAN 3RD RESPONSE
	8/6/2025	SITE PLAN 4TH RESPONSE

GENERAL CONSTRUCTION NOTES

- THE CONTRACTOR AND SUBCONTRACTORS SHALL OBTAIN A COPY OF THE LATEST EDITION OF THE STANDARD SPECIFICATIONS OF THE LOCAL JURISDICTION AND STATE DEPARTMENT OF TRANSPORTATION AND BECOME FAMILIAR WITH THE CONTENTS PRIOR TO COMMENCING WORK. UNLESS OTHERWISE NOTED, ALL WORK SHALL CONFORM AS APPLICABLE TO THESE STANDARDS AND SPECIFICATIONS.
- PERFORM ALL WORK IN COMPLIANCE WITH APPLICABLE CITY REGULATIONS, STATE CODES, AND O.S.H.A. STANDARDS. THE CONTRACTOR IS RESPONSIBLE FOR FURNISHING THE NECESSARY MATERIALS & LABOR TO CONSTRUCT THE FACILITY AS SHOWN AND DESCRIBED IN THE CONSTRUCTION DOCUMENTS, AND IN ACCORDANCE WITH THE SPECIFICATIONS AND REQUIREMENTS OF THE APPROPRIATE APPROVING AUTHORITIES.
- CONTRACTOR SHALL CLEAR AND GRUB ALL AREAS UNLESS OTHERWISE INDICATED, REMOVING TREES, STUMPS, ROOTS, MUCK, EXISTING PAVEMENT AND ALL OTHER DELETERIOUS MATERIAL.
- THE EXISTING SUBSURFACE UTILITY INFORMATION IN THIS PLAN IS QUALITY LEVEL "D" UNLESS OTHERWISE NOTED. THIS QUALITY LEVEL WAS DETERMINED ACCORDING TO THE GUIDELINES OF C/ACSE 38/02, ENTITLED STANDARD GUIDELINES FOR THE COLLECTION AND DEPICTION OF SUBSURFACE QUALITY DATA BY THE F.H.A. EXISTING UTILITIES SHOWN ARE LOCATED ACCORDING TO THE INFORMATION AVAILABLE TO THE ENGINEER AT THE TIME OF THE TOPOGRAPHIC SURVEY AND HAVE NOT BEEN INDEPENDENTLY VERIFIED BY THE OWNER OR THE ENGINEER. GUARANTEE IS NOT MADE THAT ALL EXISTING UNDERGROUND UTILITIES ARE SHOWN OR THAT THE LOCATION OF THOSE SHOWN ARE ENTIRELY ACCURATE. FINDING THE ACTUAL LOCATION OF ANY EXISTING UTILITIES IS THE CONTRACTOR'S RESPONSIBILITY AND SHALL BE DONE BEFORE COMMENCING ANY WORK IN THE VICINITY. FURTHERMORE, THE CONTRACTOR SHALL BE FULLY RESPONSIBLE FOR ANY AND ALL DAMAGES DUE TO THE CONTRACTOR'S FAILURE TO EXACTLY LOCATE AND PRESERVE ANY AND ALL UNDERGROUND UTILITIES. THE OWNER OR ENGINEER WILL ASSUME NO LIABILITY FOR ANY DAMAGES SUSTAINED OR COST INCURRED BECAUSE OF THE OPERATIONS IN THE VICINITY OF EXISTING UTILITIES OR STRUCTURES, NOR FOR TEMPORARY BRACING AND SHORING OF SAME. IF IT IS NECESSARY TO SHORE, BRACE, SWING OR RELOCATE A UTILITY, THE UTILITY COMPANY OR DEPARTMENT AFFECTED SHALL BE CONTACTED AND THEIR PERMISSION OBTAINED REGARDING THE METHOD TO USE FOR SUCH WORK.
- IT IS THE CONTRACTOR'S RESPONSIBILITY TO CONTACT THE VARIOUS UTILITY COMPANIES WHICH MAY HAVE UTILITIES WITHIN OR NEAR THE CONSTRUCTION AREA BEFORE COMMENCING WORK. THE CONTRACTOR SHALL PROVIDE 48 HOURS MINIMUM NOTICE TO ALL UTILITY COMPANIES PRIOR TO BEGINNING CONSTRUCTION.
- THE CONTRACTOR SHALL BE RESPONSIBLE FOR OBTAINING ALL REQUIRED CONSTRUCTION PERMITS AND BONDS IF REQUIRED PRIOR TO CONSTRUCTION.
- THE CONTRACTOR SHALL HAVE AVAILABLE AT THE JOB SITE AT ALL TIMES ONE COPY OF THE CONSTRUCTION DOCUMENTS INCLUDING PLANS, SPECIFICATIONS, GEOTECHNICAL REPORT AND SPECIAL CONDITIONS AND COPIES OF ANY REQUIRED CONSTRUCTION PERMITS.
- ANY DISCREPANCIES ON THE DRAWINGS SHALL BE IMMEDIATELY BROUGHT TO THE ATTENTION OF THE OWNER AND ENGINEER BEFORE COMMENCING WORK. NO FIELD CHANGES OR DEVIATIONS FROM DESIGN ARE TO BE MADE WITHOUT PRIOR APPROVAL OF THE OWNER AND NOTIFICATION TO THE ENGINEER.
- ALL COPIES OF COMPACTION, CONCRETE AND OTHER REQUIRED TEST RESULTS ARE TO BE SENT TO THE OWNER DIRECTLY FROM THE TESTING AGENCY.
- THE CONTRACTOR SHALL BE RESPONSIBLE FOR DOCUMENTING AND MAINTAINING AS-BUILT INFORMATION WHICH SHALL BE RECORDED AS CONSTRUCTION PROGRESSES OR AT THE COMPLETION OF APPROPRIATE CONSTRUCTION INTERVALS AND SHALL BE RESPONSIBLE FOR PROVIDING AS-BUILT DRAWINGS TO THE OWNER FOR THE PURPOSE OF CERTIFICATION TO JURISDICTIONAL AGENCIES AS REQUIRED. ALL AS-BUILT DATA SHALL BE COLLECTED BY A STATE PROFESSIONAL LAND SURVEYOR WHOSE SERVICES ARE ENGAGED BY THE CONTRACTOR.
- ANY WELLS DISCOVERED ON SITE THAT WILL HAVE NO USE MUST BE PLUGGED BY A LICENSED WELL DRILLING CONTRACTOR IN A MANNER APPROVED BY ALL JURISDICTIONAL AGENCIES. CONTRACTOR SHALL BE RESPONSIBLE FOR OBTAINING ANY WELL ABANDONMENT PERMITS REQUIRED.
- ANY WELL DISCOVERED DURING EARTH MOVING OR EXCAVATION SHALL BE REPORTED TO THE APPROPRIATE JURISDICTIONAL AGENCIES WITHIN 24 HOURS AFTER DISCOVERY IS MADE.
- THE CONTRACTOR SHALL BE RESPONSIBLE FOR VERIFYING THAT THE PROPOSED IMPROVEMENTS SHOWN ON THE PLANS DO NOT CONFLICT WITH ANY KNOWN EXISTING OR OTHER PROPOSED IMPROVEMENTS. IF ANY CONFLICTS ARE DISCOVERED, THE CONTRACTOR SHALL NOTIFY THE OWNER PRIOR TO INSTALLATION OF ANY PORTION OF THE SITE WORK THAT WOULD BE AFFECTED. FAILURE TO NOTIFY OWNER OF AN IDENTIFIABLE CONFLICT PRIOR TO PROCEEDING WITH INSTALLATION RELIEVES OWNER OF ANY OBLIGATION TO PAY FOR A RELATED CHANGE ORDER.
- SHOULD CONTRACTOR ENCOUNTER ANY DEBRIS LADEN SOIL, STRUCTURES NOT IDENTIFIED IN THE DOCUMENTS, OR OTHER SOURCE OF POTENTIAL CONTAMINATION, THEY SHALL IMMEDIATELY CONTACT THE ENGINEER AND OWNER.
- CONTRACTOR SHALL NOTIFY OWNER AND/OR ENGINEER 48 HOURS IN ADVANCE OF THE FOLLOWING ACTIVITIES: PRE-CONSTRUCTION MEETING, SUBGRADE PREPARATION, BASE INSTALLATION, ASPHALT INSTALLATION, UNDERGROUND PIPING AND UTILITIES INSTALLATION, INSTALLATION OF STRUCTURES, CHECK VALVES, HYDRANTS, METERS, ETC., SIDEWALK INSTALLATION, CONNECTIONS TO WATER AND SEWER MAINS, TESTS OF UTILITIES.
- ALL WORK SHALL BE IN COMPLIANCE WITH 2025 WAUKEE STANDARD SPECIFICATIONS AND 2025 SUDAS.

THIRD PARTY SUPPLEMENTAL INFORMATION

KIMLEY-HORN ASSUMES NO LIABILITY FOR ANY ERRORS, INACCURACIES, OR OMISSIONS CONTAINED WITHIN SUPPLEMENTAL INFORMATION PROVIDED BY THIRD PARTY CONSULTANTS.

- BOUNDARY & TOPOGRAPHIC SURVEY**
PERFORMED BY: SNYDER & ASSOCIATES
ADDRESS: 2727 S.W. SNYDER BLVD, ANKENY, IA 50023
PHONE: 515-494-6195
DATED: 01/02/2025
- GEOTECHNICAL EVALUATION REPORT**
PERFORMED BY: NINYO & MOORE
ADDRESS: 9707 E. ESTER LANE, CENTENNIAL, CO 80112
PHONE: 303-629-7900
DATED: 03/07/2025
- CONSTRUCTION TESTING**
TEST REPORTS REQUIRED FOR CLOSE OUT INCLUDE, BUT ARE NOT LIMITED TO:
 - DENSITY TEST REPORTS
 - BACTERIOLOGICAL TESTS OF WATER SYSTEM
 - PRESSURE TEST OF WATER/SEWER
 - LEAK TESTS ON SEWER SYSTEM AND GREASE TRAPS
 - ANY OTHER TESTING REQUIRED BY THE AGENCY/MUNICIPALITY

EROSION CONTROL NOTES

- THE STORM WATER POLLUTION PREVENTION PLAN ("SWPPP") IS COMPRISED OF THE EROSION CONTROL PLAN, THE STANDARD DETAILS, THE PLAN NARRATIVE, ATTACHMENTS INCLUDED IN THE SPECIFICATIONS OF THE SWPPP, PLUS THE PERMIT AND ALL SUBSEQUENT REPORTS AND RELATED DOCUMENTS.
- ALL CONTRACTORS AND SUBCONTRACTORS INVOLVED WITH STORM WATER POLLUTION PREVENTION SHALL OBTAIN A COPY OF THE STORM WATER POLLUTION PREVENTION PLAN AND THE STATE NATIONAL POLLUTANT DISCHARGE ELIMINATION SYSTEM GENERAL PERMIT (NPDES PERMIT) AND BECOME FAMILIAR WITH THEIR CONTENTS.
- BEST MANAGEMENT PRACTICES (BMP'S) AND CONTROLS SHALL CONFORM TO FEDERAL, STATE, OR LOCAL REQUIREMENTS OR MANUAL OF PRACTICE, AS APPLICABLE. THE CONTRACTOR SHALL IMPLEMENT ADDITIONAL CONTROLS AS DIRECTED BY THE PERMITTING AGENCY OR OWNER.
- THE CONTRACTOR IS SOLELY RESPONSIBLE FOR COMPLYING WITH THE REQUIREMENTS OF THE AUTHORITIES HAVING JURISDICTION, AND SHALL MAINTAIN COMPLIANCE WITH APPLICABLE LAWS AND REGULATIONS FOR THE DURATION OF CONSTRUCTION.
- THE CONTRACTOR SHALL FIELD ADJUST AND/OR PROVIDE ADDITIONAL EROSION CONTROL BMP'S AS NEEDED TO PREVENT EROSION AND OFF-SITE SEDIMENT DISCHARGE FROM THE CONSTRUCTION SITE. LOG AND RECORD ANY ADJUSTMENTS AND DEVIATIONS FROM THE APPROVED EROSION CONTROL PLANS WITHIN THE SWPPP DOCUMENTS STORED IN THE JOB SITE TRAILER.
- BMP'S SHOWN ON THE EROSION AND SEDIMENT CONTROL PLAN, AND IN THE STORM WATER POLLUTION PREVENTION PLAN, SHALL BE MAINTAINED IN FULLY FUNCTIONAL CONDITION AS REQUIRED BY ALL JURISDICTIONS UNTIL NO LONGER REQUIRED FOR A COMPLETED PHASE OF WORK OR FINAL STABILIZATION OF THE SITE. ALL EROSION AND SEDIMENTATION CONTROL MEASURES SHALL BE CHECKED BY A CERTIFIED PERSON AT LEAST ONE EVERY 7 CALENDAR DAYS.
- EROSION & SEDIMENT CONTROL BMP'S SHALL BE MAINTAINED IN ACCORDANCE WITH THE FOLLOWING:
 - INLET PROTECTION DEVICES AND BARRIERS SHALL BE REPAIRED OR REPLACED IF THEY SHOW SIGNS OF UNDERMINING OR DETERIORATION.
 - ALL SEEDED AREAS SHALL BE CHECKED REGULARLY TO VERIFY THAT A HEALTHY STAND OF VEGETATION IS MAINTAINED. SEEDED AREAS SHOULD BE FERTILIZED, WATERED AND RE-SEEDED AS NEEDED. REFER TO THE LANDSCAPE PLAN AND PROJECT SPECIFICATIONS.
 - SILT FENCES SHALL BE REPAIRED TO THEIR ORIGINAL CONDITIONS IF DAMAGED. SEDIMENT SHALL BE REMOVED FROM THE SILT FENCES WHEN IT REACHES ONE-THIRD THE HEIGHT OF THE SILT FENCE.
 - THE ROCK CONSTRUCTION ENTRANCE(S) SHALL BE MAINTAINED IN A CONDITION WHICH WILL PREVENT TRACKING OR FLOW OF MUD ONTO PUBLIC RIGHTS-OF-WAY. THIS MAY REQUIRE PERIODIC ADDITIONS OF ROCK TOP DRESSING AS CONDITIONS DEMAND.
 - THE TEMPORARY PARKING AND STORAGE AREA SHALL BE KEPT IN GOOD CONDITION (SUITABLE FOR PARKING AND STORAGE). THIS MAY REQUIRE PERIODIC ADDITIONS OF TOP DRESSING IF THE TEMPORARY PARKING CONDITIONS DEMAND.
 - PERFORM ALL MAINTENANCE OPERATIONS IN A TIMELY MANNER BUT IN NO CASE LATER THAN 2 CALENDAR DAYS FOLLOWING THE INSPECTION.

PAVING AND STRIPING NOTES

- ALL PAVING, CONSTRUCTION, MATERIALS, AND WORKMANSHIP WITHIN JURISDICTION'S RIGHT-OF-WAY SHALL BE IN ACCORDANCE WITH THE LATEST EDITION OF THE LOCAL CITY OR COUNTY SPECIFICATIONS AND STANDARDS, OR THE STATE DOT SPECIFICATIONS AND STANDARDS IF NOT COVERED BY LOCAL CITY OR COUNTY REGULATIONS.
- ALL SIGNS, PAVEMENT MARKINGS, AND OTHER TRAFFIC CONTROL DEVICES SHALL CONFORM TO MANUAL ON UNIFORM TRAFFIC CONTROL DEVICES (M.U.T.C.D.) AND CITY STANDARDS.
- CONTRACTOR SHALL FURNISH ALL PAVEMENT MARKINGS FOR FIRE LANES, ROADWAY LANES, PARKING STALLS, ACCESSIBLE PARKING SYMBOLS, ACCESS AISLES, STOP BARS AND SIGNS, AND MISCELLANEOUS STRIPING WITHIN THE PARKING LOT AS SHOWN ON THE PLANS.
- ALL EXPANSION JOINTS SHALL EXTEND THROUGH THE CURB.
- THE MINIMUM LENGTH OF OFFSET JOINTS AT RADIUS POINTS SHALL BE 2 FEET.
- ALL JOINTS, INCLUDING EXPANSION JOINTS WITH REMOVABLE TACK STRIPS, SHALL BE SEALED WITH JOINT SEALANT.
- THE MATERIALS AND PROPERTIES OF ALL CONCRETE SHALL MEET THE APPLICABLE REQUIREMENTS IN THE A.C.I. (AMERICAN CONCRETE INSTITUTE) MANUAL OF CONCRETE PRACTICE.
- CONTRACTOR SHALL APPLY A SECOND COATING OVER ALL PAVEMENT MARKINGS PRIOR TO ACCEPTANCE BY OWNER FOLLOWED BY A COAT OF GLASS BEADS AS APPLICABLE PER THE PROJECT DOCUMENTS.
- ANY EXISTING PAVEMENT, CURBS AND/OR SIDEWALKS DAMAGED OR REMOVED WILL BE REPAIRED BY THE CONTRACTOR AT HIS EXPENSE TO THE SATISFACTION OF THE ENGINEER AND OWNER.
- BEFORE PLACING PAVEMENT, CONTRACTOR SHALL VERIFY SUITABLE ACCESSIBLE ROUTES (PER A.D.A.) GRADING FOR ALL SIDEWALKS AND ACCESSIBLE ROUTES INCLUDING CROSSING DRIVEWAYS SHALL CONFORM TO CURRENT ADA STATE/NATIONAL STANDARDS. IN NO CASE SHALL ACCESSIBLE RAMP SLOPES EXCEED 1 VERTICAL TO 12 HORIZONTAL. IN NO CASE SHALL SIDEWALK CROSS SLOPES EXCEED 2%. IN NO CASE SHALL LONGITUDINAL SIDEWALK SLOPES EXCEED 5%. IN NO CASE SHALL ACCESSIBLE PARKING STALLS OR AISLES EXCEED 2% (1.5% TARGET) IN ALL DIRECTIONS. SIDEWALK ACCESS TO EXTERNAL BUILDING DOORS AND GATES SHALL BE ADA COMPLIANT. CONTRACTOR SHALL NOTIFY ENGINEER IMMEDIATELY IF ADA CRITERIA CANNOT BE MET IN ANY LOCATION PRIOR TO PAVING. NO CONTRACTOR CHANGE ORDERS WILL BE ACCEPTED FOR ADA COMPLIANCE ISSUES.
- MAXIMUM JOINT SPACING IS TWICE THE DEPTH OF THE CONCRETE PAVEMENT IN FEET.

GRADING AND DRAINAGE NOTES

- GENERAL CONTRACTOR AND ALL SUBCONTRACTORS SHALL VERIFY THE SUITABILITY OF ALL EXISTING AND PROPOSED SITE CONDITIONS INCLUDING GRADES AND DIMENSIONS BEFORE START OF CONSTRUCTION. THE ENGINEER SHALL BE NOTIFIED IMMEDIATELY OF ANY DISCREPANCIES.
- THE CONTRACTOR SHALL GRADE THE SITE TO THE ELEVATIONS INDICATED AND SHALL ADJUST BMP'S AS NECESSARY AND REGRADE WASHOUTS WHERE THEY OCCUR AFTER EVERY RAINFALL UNTIL A GRASS STAND IS WELL ESTABLISHED OR ADEQUATE STABILIZATION OCCURS.
- CONTRACTOR SHALL ENSURE THERE IS POSITIVE DRAINAGE FROM THE PROPOSED BUILDINGS SO THAT SURFACE RUNOFF WILL DRAIN BY GRAVITY TO NEW OR EXISTING DRAINAGE OUTLETS. CONTRACTOR SHALL ENSURE NO PONDING OCCURS IN PAVED AREAS AND SHALL NOTIFY ENGINEER IF ANY GRADING DISCREPANCIES ARE FOUND IN THE EXISTING AND PROPOSED GRADES PRIOR TO PLACEMENT OF PAVEMENT OR UTILITIES.
- CONTRACTOR SHALL PROTECT ALL MANHOLE COVERS, VALVE COVERS, VAULT LIDS, FIRE HYDRANTS, POWER POLES, GUY WIRES, AND TELEPHONE BOXES THAT ARE TO REMAIN IN PLACE AND UNDISTURBED DURING CONSTRUCTION. EXISTING CASTINGS AND STRUCTURES TO REMAIN SHALL BE ADJUSTED TO MATCH THE PROPOSED FINISHED GRADES.
- BACKFILL FOR UTILITY LINES SHALL BE PLACED PER DETAILS, STANDARDS, AND SPECIFICATIONS SO THAT THE UTILITY WILL BE STABLE. WHERE UTILITY LINES CROSS THE PARKING LOT, THE TOP 6 INCHES SHALL BE COMPACTED SIMILARLY TO THE REMAINDER OF THE LOT. UTILITY DITCHES SHALL BE VISUALLY INSPECTED DURING THE EXCAVATION PROCESS TO ENSURE THAT UNDESIRABLE FILL IS NOT USED.
- CONTRACTOR IS RESPONSIBLE FOR THE REMOVAL AND REPLACEMENT OF 8" OF TOPSOIL AT COMPLETION OF WORK. ALL UNPAVED AREAS IN EXISTING RIGHTS-OF-WAY DISTURBED BY CONSTRUCTION SHALL BE REGRADED AND SODDED.
- AFTER PLACEMENT OF SUBGRADE AND PRIOR TO PLACEMENT OF PAVEMENT, CONTRACTOR SHALL TEST AND OBSERVE PAVEMENT AREAS FOR EVIDENCE OF PONDING. ALL AREAS SHALL ADEQUATELY DRAIN TOWARDS THE INTENDED STRUCTURE TO CONVEY STORM RUNOFF. CONTRACTOR SHALL IMMEDIATELY NOTIFY OWNER AND ENGINEER IF ANY DISCREPANCIES ARE DISCOVERED.
- WHERE EXISTING PAVEMENT IS INDICATED TO BE REMOVED AND REPLACED, THE CONTRACTOR SHALL SAW CUT FULL DEPTH FOR A SMOOTH AND STRAIGHT JOINT AND REPLACE THE PAVEMENT WITH THE SAME TYPE AND DEPTH OF MATERIAL AS EXISTING OR AS INDICATED.
- THE CONTRACTOR SHALL INSTALL PROTECTION OVER ALL DRAINAGE STRUCTURES FOR THE DURATION OF CONSTRUCTION AND UNTIL ACCEPTANCE OF THE PROJECT BY THE OWNER. ALL DRAINAGE STRUCTURES SHALL BE CLEANED OF DEBRIS AS REQUIRED DURING AND AT THE END OF CONSTRUCTION TO PROVIDE POSITIVE DRAINAGE FLOWS.
- IF DEWATERING IS REQUIRED, THE CONTRACTOR SHALL OBTAIN ANY APPLICABLE REQUIRED PERMITS. THE CONTRACTOR IS TO COORDINATE WITH THE OWNER AND THE DESIGN ENGINEER PRIOR TO ANY EXCAVATION.
- FIELD DENSITY TESTS SHALL BE TAKEN AT INTERVALS IN ACCORDANCE WITH THE LOCAL JURISDICTIONAL AGENCY OR TO STATE DOT STANDARDS. IN THE EVENT THAT THE CONTRACT DOCUMENTS AND THE JURISDICTIONAL AGENCY REQUIREMENTS ARE NOT IN AGREEMENT, THE MOST STRINGENT SHALL GOVERN.
- ALL SLOPES AND AREAS DISTURBED BY CONSTRUCTION SHALL BE GRADED AS PER PLANS. THE AREAS SHALL THEN BE SODDED OR SEEDED AS SPECIFIED IN THE PLANS. FERTILIZED, MULCHED, WATERED AND MAINTAINED UNTIL GROWTH IS ESTABLISHED TO MINIMUM COVERAGE OF 70% IN ALL AREAS. ANY AREAS DISTURBED FOR ANY REASON PRIOR TO FINAL ACCEPTANCE OF THE JOB SHALL BE CORRECTED BY THE CONTRACTOR AT NO ADDITIONAL COST TO THE OWNER. ALL EARTHEN AREAS WILL BE SODDED OR SEEDED AND MULCHED AS SHOWN ON THE LANDSCAPING PLAN.
- THE CONTRACTOR SHALL BE RESPONSIBLE FOR THE CONTROL OF DUST AND DIRT RISING AND SCATTERING IN THE AIR DURING CONSTRUCTION AND SHALL PROVIDE WATER SPRINKLING OR OTHER SUITABLE METHODS OF CONTROL. THE CONTRACTOR SHALL COMPLY WITH ALL GOVERNING REGULATIONS PERTAINING TO ENVIRONMENTAL PROTECTION.
- SOD, WHERE CALLED FOR, MUST BE INSTALLED AND MAINTAINED ON EXPOSED SLOPES IMMEDIATELY UPON COMPLETING FINAL GRADING, AND AT ANY OTHER TIME AS NECESSARY, TO PREVENT EROSION, SEDIMENTATION OR TURBID DISCHARGES.
- THE CONTRACTOR SHALL ENSURE THAT LANDSCAPE ISLAND PLANTING AREAS AND OTHER PLANTING AREAS ARE NOT COMPACTED AND DO NOT CONTAIN ROAD BASE MATERIALS. THE CONTRACTOR SHALL ALSO EXCAVATE AND REMOVE ALL UNDESIRABLE MATERIAL FROM ALL AREAS ON THE SITE TO BE PLANTED AND PROPERLY DISPOSED OF IN A LEGAL MANNER.
- THE CONTRACTOR SHALL INSTALL ALL UNDERGROUND STORM WATER PIPING PER MANUFACTURER'S RECOMMENDATIONS AND STATE DOT SPECIFICATIONS.
- PAVEMENTS SHALL BE INSTALLED IN ACCORDANCE WITH THE RECOMMENDATION OF THE SITE SPECIFIC GEOTECHNICAL EVALUATION REPORT AND CITY & STATE DOT SPECIFICATIONS.
- SPOT ELEVATIONS REPRESENT THE FINISHED SURFACE GRADE OR FLOWLINE OF CURB UNLESS OTHERWISE NOTED.
- LIMITS OF CONSTRUCTION ARE TO THE PROPERTY LINE UNLESS OTHERWISE SPECIFIED ON THE PLAN.
- IMMEDIATELY REPORT TO THE OWNER ANY DISCREPANCIES FOUND BETWEEN ACTUAL FIELD CONDITIONS AND CONSTRUCTION DOCUMENTS.
- THE CONTRACTOR IS RESPONSIBLE FOR LOCATING AND PROTECTING EXISTING UTILITIES, AND SHALL REPAIR ALL DAMAGE TO EXISTING UTILITIES THAT OCCUR DURING CONSTRUCTION WITHOUT COMPENSATION.
- BLEND NEW EARTH/WORK SMOOTHLY TO TRANSITION BACK TO EXISTING GRADE.
- ALL PROPOSED GRADES ONSITE SHALL BE 3:1 OR FLATTER UNLESS OTHERWISE INDICATED ON THE PLANS. ANY SLOPES STEEPER THAN 4:1 REQUIRE EROSION AND SEDIMENT CONTROL BLANKET.
- ADHERE TO ALL TERMS AND CONDITIONS AS NECESSARY IN THE GENERAL N.P.D.E.S. PERMIT AND STORMWATER POLLUTION PREVENTION PLAN (SWPPP) FOR STORMWATER DISCHARGE ASSOCIATED WITH CONSTRUCTION ACTIVITIES.
- ADJUST AND/OR CUT EXISTING PAVEMENT AS NECESSARY TO ASSURE A SMOOTH FIT AND CONTINUOUS GRADE.

WATER STORM SEWER & SANITARY SEWER NOTES

- THE CONTRACTOR SHALL CONSTRUCT GRAVITY SEWER LATERALS, MANHOLES, GRAVITY SEWER LINES, AND DOMESTIC WATER AND FIRE PROTECTION SYSTEM AS SHOWN ON THESE PLANS. THE CONTRACTOR SHALL FURNISH ALL NECESSARY MATERIALS, EQUIPMENT, MACHINERY, TOOLS, MEANS OF TRANSPORTATION AND LABOR NECESSARY TO COMPLETE THE WORK IN FULL AND COMPLETE ACCORDANCE WITH THE SHOWN, DESCRIBED AND REASONABLY INTENDED REQUIREMENTS OF THE CONTRACT DOCUMENTS AND JURISDICTIONAL AGENCY REQUIREMENTS. IN THE EVENT THAT THE CONTRACT DOCUMENTS AND THE JURISDICTIONAL AGENCY REQUIREMENTS ARE NOT IN AGREEMENT, THE MOST STRINGENT SHALL GOVERN.
- ALL EXISTING UNDERGROUND UTILITY LOCATIONS SHOWN ARE APPROXIMATE. THE CONTRACTOR SHALL COMPLY WITH ALL REQUIREMENTS FOR UTILITY LOCATION AND COORDINATION IN ACCORDANCE WITH THE NOTES CONTAINED IN THE GENERAL CONSTRUCTION SECTION OF THIS SHEET.
- THE CONTRACTOR SHALL RESTORE ALL DISTURBED VEGETATION IN KIND, UNLESS SHOWN OTHERWISE.
- DEFLECTION OF PIPE JOINTS AND CURVATURE OF PIPE SHALL NOT EXCEED THE MANUFACTURER'S SPECIFICATIONS. SECURELY CLOSE ALL OPEN ENDS OF PIPE AND FITTINGS WITH A WATERTIGHT PLUG WHEN WORK IS NOT IN PROGRESS. THE INTERIOR OF ALL PIPES SHALL BE CLEAN AND JOINT SURFACES WIPED CLEAN AND DRY AFTER THE PIPE HAS BEEN LOWERED INTO THE TRENCH. VALVES SHALL BE PLUMB AND LOCATED ACCORDING TO THE PLANS.
- ALL PIPE AND FITTINGS SHALL BE CAREFULLY STORED FOLLOWING MANUFACTURER'S RECOMMENDATIONS. CARE SHALL BE TAKEN TO AVOID DAMAGE TO THE COATING OR LINING IN ANY D.I. PIPE FITTINGS. ANY PIPE OR FITTING WHICH IS DAMAGED OR WHICH HAS FLAWS OR IMPERFECTIONS WHICH, IN THE OPINION OF THE ENGINEER OR OWNER, RENDERS IT UNFIT FOR USE, SHALL NOT BE USED. ANY PIPE NOT SATISFACTORY FOR USE SHALL BE CLEARLY MARKED AND IMMEDIATELY REMOVED FROM THE JOB SITE, AND SHALL BE REPLACED AT THE CONTRACTOR'S EXPENSE.
- WATER FOR FIRE FIGHTING SHALL BE MADE AVAILABLE FOR USE BY THE CONTRACTOR PRIOR TO COMBUSTIBLES BEING BROUGHT ON SITE.
- ALL UTILITY AND STORM DRAIN TRENCHES LOCATED UNDER AREAS TO RECEIVE PAVING SHALL BE COMPLETELY BACK FILLED IN ACCORDANCE WITH THE GOVERNING JURISDICTIONAL AGENCY'S SPECIFICATIONS. IN THE EVENT THAT THE CONTRACT DOCUMENTS AND THE JURISDICTIONAL AGENCY REQUIREMENTS ARE NOT IN AGREEMENT, THE MOST STRINGENT SHALL GOVERN.
- UNDERGROUND UTILITY LINES SHALL BE SURVEYED BY A STATE LICENSED PROFESSIONAL LAND SURVEYOR PRIOR TO BACK FILLING.
- CONTRACTOR SHALL PERFORM, AT THEIR OWN EXPENSE, ANY AND ALL TESTS REQUIRED BY THE SPECIFICATIONS AND/OR ANY AGENCY HAVING JURISDICTION. THESE TESTS MAY INCLUDE, BUT MAY NOT BE LIMITED TO, INFILTRATION AND EXFILTRATION, TELEVISION INSPECTION AND A MANDEP TEST ON GRAVITY SEWER. A COPY OF THE TEST RESULTS SHALL BE PROVIDED TO THE UTILITY PROVIDER, OWNER AND JURISDICTIONAL AGENCY AS REQUIRED.
- BETWEEN WATER AND SEWER MANHOLES AND PIPES, CONTRACTOR SHALL PROVIDE FOR A MINIMUM HORIZONTAL CLEARANCE OF 10-FEET AND A MINIMUM VERTICAL SEPARATION OF 18-INCHES.
- IF ANY EXISTING STRUCTURES TO REMAIN ARE DAMAGED DURING CONSTRUCTION IT SHALL BE THE CONTRACTOR'S RESPONSIBILITY TO REPAIR AND/OR REPLACE THE EXISTING STRUCTURE AS NECESSARY TO RETURN IT TO EXISTING CONDITIONS OR BETTER.
- ALL STORM PIPE ENTERING STRUCTURES SHALL BE GASKETED AND/OR GROUTED TO ASSURE CONNECTION AT STRUCTURE IS WATERTIGHT UNLESS OTHERWISE STATED BY CITY AND STATE DESIGN STANDARDS AND SPECIFICATIONS.
- UNLESS OTHERWISE STATED IN CITY AND STATE DESIGN STANDARDS AND SPECIFICATIONS, ALL STORM SEWER MANHOLES IN PAVED AREAS SHALL BE FLUSH WITH PAVEMENT, AND SHALL HAVE TRAFFIC BEARING RING & COVERS. MANHOLES IN UNPAVED AREAS SHALL BE 8" ABOVE FINISH GRADE. LIDS SHALL BE LABELED "STORM SEWER". EXISTING CASTINGS AND STRUCTURES WITHIN PROJECT LIMITS SHALL BE ADJUSTED TO MEET THESE CONDITIONS AND THE PROPOSED FINISHED GRADE.
- TOPOGRAPHIC INFORMATION IS TAKEN FROM A TOPOGRAPHIC SURVEY BY LAND SURVEYORS. IF THE CONTRACTOR DOES NOT ACCEPT EXISTING TOPOGRAPHY AS SHOWN ON THE PLANS, WITHOUT EXCEPTION, THEN THE CONTRACTOR SHALL SUPPLY, AT THEIR EXPENSE, A TOPOGRAPHIC SURVEY BY A REGISTERED LAND SURVEYOR TO THE OWNER FOR REVIEW.
- CONSTRUCTION SHALL COMPLY WITH ALL APPLICABLE GOVERNING CODES AND BE CONSTRUCTED TO SAME.
- ALL STORM STRUCTURES SHALL HAVE A SMOOTH UNIFORM POURED MORTAR FROM INVERT IN TO INVERT OUT.
- ROOF DRAINS SHALL BE CONNECTED TO STORM SEWER BY PREFABRICATED WYES OR AT STORM STRUCTURES. ROOF DRAINS AND TRUCK WELL DRAIN SHALL RUN AT A MINIMUM 2.0% SLOPE, UNLESS NOTED OTHERWISE, AND TIE IN AT THE CENTERLINE OF THE STORM MAIN.
- PROVIDE INSULATION OF UNDERGROUND ROOF DRAINS AND SANITARY SEWER SERVICES IF ADEQUATE FROST DEPTH CANNOT BE PROVIDED.
- THE CONTRACTOR SHALL PROTECT EXISTING UNDERGROUND UTILITIES AND APPURTENANCES THAT ARE TO REMAIN FROM DAMAGE DURING CONSTRUCTION OPERATIONS.
- THE LOCATION OF EXISTING UTILITIES, STORM DRAINAGE STRUCTURES AND OTHER ABOVE AND BELOW-GRADE IMPROVEMENTS ARE APPROXIMATE AS SHOWN. IT IS THE CONTRACTOR'S RESPONSIBILITY TO DETERMINE THE EXACT LOCATION, SIZE AND INVERT ELEVATIONS OF EACH PRIOR TO THE START OF CONSTRUCTION.
- A MINIMUM SEPARATION OF 5-FEET IS REQUIRED BETWEEN UNDERGROUND UTILITIES AND TREES UNLESS A ROOT BARRIER IS UTILIZED.
- GAS, PHONE AND ELECTRIC SERVICES SHOWN FOR INFORMATIONAL PURPOSES ONLY. DRY UTILITY COMPANIES MAY ALTER THE DESIGN LAYOUT DURING THEIR REVIEW. CONTRACTOR TO COORDINATE FINAL DESIGN AND INSTALLATION WITH UTILITY COMPANIES.
- COORDINATE UTILITY INSTALLATION WITH IRRIGATION DESIGN AND INSTALLATION.
- ALL DIMENSIONS ARE TO FLOW LINE OF CURB UNLESS OTHERWISE NOTED. PERIMETER WALL DIMENSIONS ARE TO INSIDE WALL FACE. REFERENCE ARCHITECTURAL PLANS FOR EXACT WALL WIDTH AND SPECIFICATIONS.
- REFERENCE ARCHITECTURAL PLANS (BY OTHERS) FOR EXACT BUILDING DIMENSIONS, MATERIALS SPECIFICATIONS.
- REFERENCE M.E.P. PLANS (BY OTHERS) FOR MECHANICAL EQUIPMENT DIMENSIONS AND SPECIFICATIONS.
- CONTRACTOR SHALL REFERENCE STRUCTURAL PLANS (BY OTHERS) FOR FOOTING AND FOUNDATION PAD PREPARATION SPECIFICATIONS.
- CONTRACTOR SHALL REFERENCE M.E.P. PLANS (BY OTHERS) FOR ROUTING OF PROPOSED ELECTRICAL & COMMUNICATIONS SERVICES AND SITE LIGHTING LAYOUT.

GENERAL NOTES

C100



Name MICHAEL BRANDT
License No. 19101
Expiration Date 12-31-2025
Date Signed 8-6-2025

PROJECT FOR



300 SE ALICE'S ROAD
WAUKEE, IA 50263

ALL BIDDING QUESTIONS TO BE DIRECTED TO THE JLL PROJECT MANAGERS. SEE SHEET G000.

Project No. 195517100
Drawn By SM
Checked By MB
Date 8/6/2025

NOTICE: The designs shown and described herein including all technical drawings, graphics, and models thereof, are proprietary and cannot be copied, duplicated or commercially exploited, in whole or in part, without express written permission of RSP Architects. These are available for limited review and evaluation by clients, consultants, contractors, government agencies, vendors and office personnel only in accordance with this Notice. ©Copyright RSP Architects 2024. All rights reserved.

ISSUES / REVISIONS

NO.	DATE	DESCRIPTION
4/18/2025	PERMIT SET	
5/28/2025	SITE PLAN 1ST RESPONSE	
6/19/2025	SITE PLAN 2ND RESPONSE	
7/11/2025	SITE PLAN 3RD RESPONSE	
8/6/2025	SITE PLAN 4TH RESPONSE	

DEMO PLAN

C200



Know what's below.
Call before you dig.

LEGEND

	PROPERTY LINE
	REMOVE CONCRETE SURFACE
	CLEAR AND GRUB
	FULL DEPTH SAWCUT
	DEMOLISH AND REMOVE EXISTING CURB
	EXISTING OVERHEAD POWER LINE
	EXISTING FIBER COMMUNICATION LINE
	EXISTING NATURAL GAS LINE
	EXISTING WATER LINE
	EXISTING UNDERGROUND ELECTRICAL LINE
	EXISTING UNDERGROUND ELECTRICAL LINE
	EXISTING STORM PIPE
	EXISTING CONTOUR
	EXISTING CURB & GUTTER
	EXISTING SIGN
	EXISTING FLARED END SECTION
	EXISTING STORM MANHOLE
	EXISTING STORM CATCHBASIN
	EXISTING GAS METER
	EXISTING POST INDICATOR VALVE
	EXISTING WELL
	EXISTING AUTOMATIC SPRINKLER
	EXISTING ROOF DRAIN
	EXISTING GATE VALVE
	EXISTING HYDRANT
	EXISTING METAL COVER
	EXISTING ELECTRICAL TRANSFORMER
	EXISTING AIR CONDITIONER
	EXISTING TELEPHONE MANHOLE
	EXISTING CABLE BOX
	EXISTING GUY WIRE
	EXISTING POWER POLE
	EXISTING LIGHT POLE
	EXISTING TREE

KEYNOTE LEGEND

(A)	SAWCUT EXISTING CONCRETE PAVEMENT
(B)	DEMOLISH AND REMOVE EXISTING CURB
(C)	DEMOLISH AND REMOVE EXISTING CONCRETE PAVEMENT
(D)	DEMOLISH AND REMOVE EXISTING HEADWALL
(E)	PROTECT IN PLACE EXISTING CURB
(F)	PROTECT IN PLACE EXISTING UTILITY LINE / STRUCTURE
(G)	PROTECT IN PLACE EXISTING ELECTRICAL TRANSFORMER
(H)	PROTECT IN PLACE EXISTING LIGHT POLE
(I)	PROTECT IN PLACE EXISTING CURB RAMP
(J)	PROTECT EXISTING OVERHEAD ELECTRICAL POLE
(K)	PROTECT IN PLACE EXISTING CONCRETE PAVEMENT
(L)	PROTECT IN PLACE EXISTING TREE
(M)	PROTECT IN PLACE EXISTING ELECTRICAL BOX
(N)	PROTECT IN PLACE FIBER/TELECOM BOX
(O)	REMOVE EXISTING BLOWOFF HYDRANT
(P)	PROTECT IN PLACE EXISTING STOP SIGN
(Q)	REMOVE PORTION OF EXISTING STORM DRAIN PIPE.

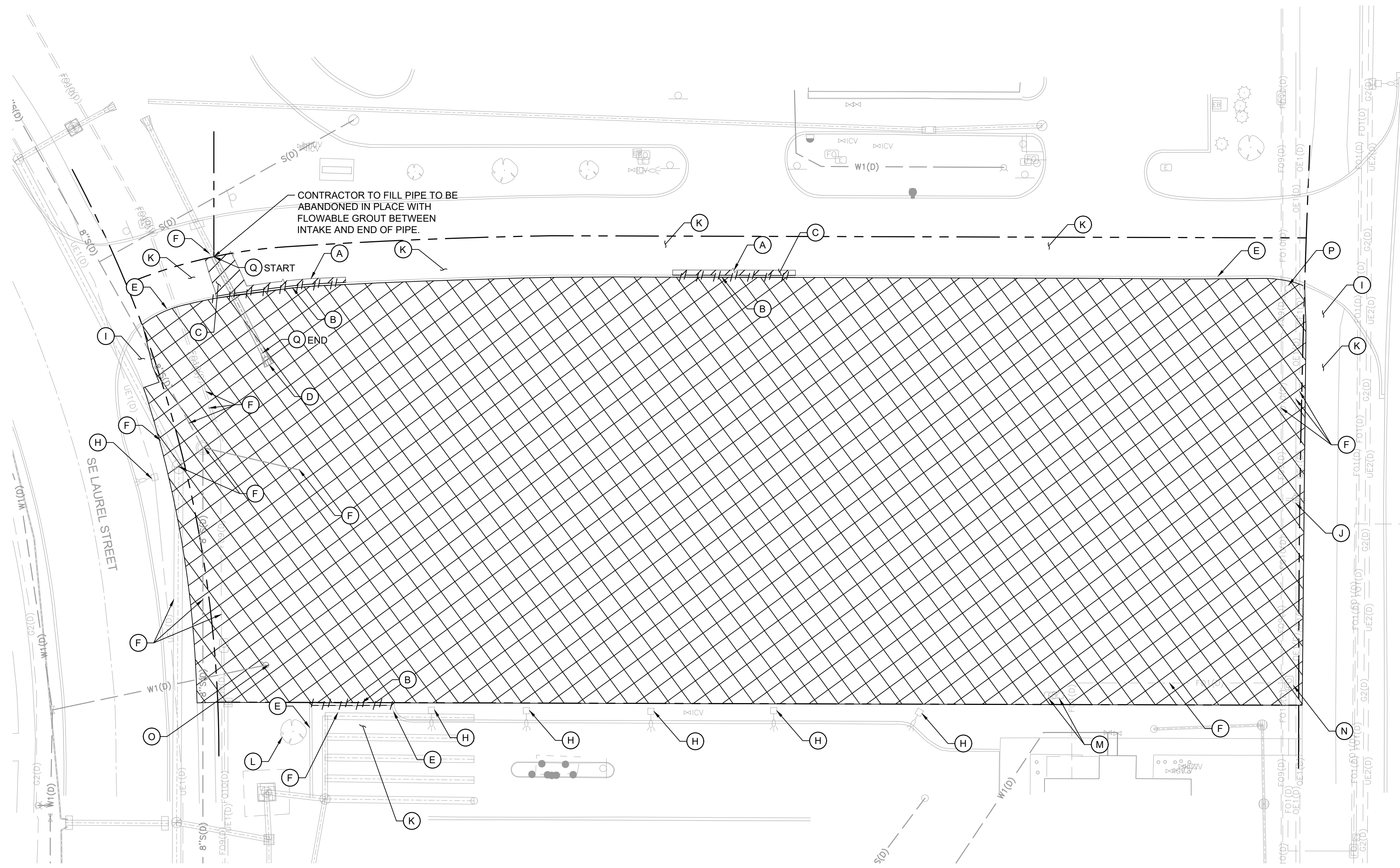
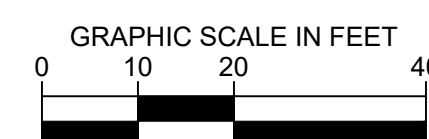
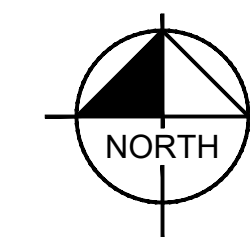

DEMOLITION PLAN NOTES

- THE CONTRACTOR IS RESPONSIBLE FOR THE DEMOLITION, REMOVAL, AND DISPOSAL (IN A LOCATION APPROVED BY ALL GOVERNING AUTHORITIES) OF ALL STRUCTURES, PADS, WALLS, FLUMES, FOUNDATIONS, PARKING, DRIVES, DRAINAGE STRUCTURES, UTILITIES, ETC. SUCH THAT THE IMPROVEMENTS ON THE PLANS CAN BE CONSTRUCTED. FACILITIES TO BE REMOVED SHALL BE UNDERCUT TO SUITABLE MATERIAL AND BROUGHT TO GRADE WITH SUITABLE COMPACTED FILL MATERIAL PER THE PROJECT DOCUMENTS.
- THE CONTRACTOR IS RESPONSIBLE FOR REMOVING ALL DEBRIS FROM THE SITE AND DISPOSING OF THE DEBRIS IN A LAWFUL MANNER AND IN ACCORDANCE WITH LOCAL AND STATE REGULATIONS. THE CONTRACTOR SHALL OBTAIN ANY REQUIRED PERMITS FOR DEMOLITION AND DISPOSAL FROM THE APPROPRIATE LOCAL AND STATE AGENCIES. CONTRACTOR SHALL PROVIDE COPIES OF THE PERMIT AND RECEIPTS OF DISPOSAL OF MATERIALS TO THE OWNER AND OWNERS REPRESENTATIVE, INCLUDING THE TYPE OF DEBRIS AND LOCATION WHERE IT WAS DISPOSED.
- THE CONTRACTOR SHALL MAINTAIN UTILITY SERVICES TO ADJACENT PROPERTIES AT ALL TIMES. UTILITY SERVICES SHALL NOT BE INTERRUPTED WITHOUT APPROVAL FROM THE CONSTRUCTION MANAGER AND COORDINATION WITH THE ADJACENT PROPERTIES AND/OR THE CITY.
- THE CONTRACTOR SHALL COORDINATE WITH RESPECTIVE UTILITY COMPANIES PRIOR TO THE REMOVAL AND/OR RELOCATION OF UTILITIES. THE CONTRACTOR SHALL COORDINATE WITH THE UTILITY COMPANY CONCERNING PORTIONS OF WORK WHICH MAY BE PERFORMED BY THE UTILITY COMPANY'S FORCES AND ANY FEES WHICH ARE TO BE PAID TO THE UTILITY COMPANY FOR THEIR SERVICES. THE CONTRACTOR IS RESPONSIBLE FOR PAYING ALL FEES AND CHARGES.
- THE LOCATIONS OF EXISTING UTILITIES SHOWN ON THE PLAN HAVE BEEN DETERMINED FROM THE BEST INFORMATION AVAILABLE AND ARE GIVEN FOR THE CONVENIENCE OF THE CONTRACTOR. THE ENGINEER ASSUMES NO RESPONSIBILITY FOR THEIR ACCURACY. PRIOR TO THE START OF ANY DEMOLITION ACTIVITY, THE CONTRACTOR SHALL NOTIFY THE AFFECTED UTILITY COMPANIES TO PROVIDE LOCATIONS OF EXISTING UTILITIES WITHIN PROPOSED WORK AREA.
- EXISTING SEWERS, PIPING AND UTILITIES SHOWN ARE BASED ON AVAILABLE RECORD PLAN DATA AND/OR FIELD UTILITY MARKINGS AND ARE NOT TO BE INTERPRETED AS THE EXACT LOCATION. ADDITIONAL UNMARKED OBSTACLES MAY EXIST ON THE SITE. VERIFY EXISTING CONDITIONS AND PROCEED WITH CAUTION AROUND ANY ANTICIPATED UNDERGROUND FEATURES. GIVE NOTICE TO AFFECTED UTILITY COMPANIES REGARDING REMOVAL OF SERVICE LINES AND CAP ANY ABANDONED LINES BEFORE PRECEDING WITH THE PROPOSED WORK.
- ELECTRICAL, TELEPHONE, CABLE, WATER, FIBER OPTIC, AND/OR GAS LINES NEEDING TO BE REMOVED OR RELOCATED SHALL BE COORDINATED WITH THE AFFECTED UTILITY COMPANY. ADEQUATE TIME SHALL BE PROVIDED FOR RELOCATION AND CLOSE COORDINATION WITH THE UTILITY COMPANY IS NECESSARY TO PROVIDE A SMOOTH TRANSITION IN UTILITY SERVICE. CONTRACTOR SHALL PAY CLOSE ATTENTION TO EXISTING UTILITIES WITHIN ANY ROAD RIGHT-OF-WAY DURING CONSTRUCTION.
- CONTRACTOR MUST PROTECT THE PUBLIC AT ALL TIMES WITH FENCING, BARRICADES, ENCLOSURES, ETC. (AND OTHER APPROPRIATE BEST MANAGEMENT PRACTICES) AS APPROVED BY THE CONSTRUCTION MANAGER. MAINTENANCE OF TRAFFIC CONTROL SHALL BE COORDINATED IN ACCORDANCE WITH THE CITY, COUNTY, AND STATE DOT AS NECESSARY.
- CONTRACTOR SHALL MAINTAIN ACCESS TO ADJACENT PROPERTIES DURING CONSTRUCTION, AND SHALL NOTIFY ADJACENT PROPERTY OWNERS IF ACCESS WILL BE INTERRUPTED OR ALTERED AT ANY TIME DURING CONSTRUCTION.
- PRIOR TO THE START OF DEMOLITION, INSTALL EROSION CONTROL BMP'S IN ACCORDANCE WITH THE EROSION & SEDIMENT CONTROL PLANS / SWPPP.
- CONTRACTOR MAY LIMIT SAW-CUT AND PAVEMENT REMOVAL TO ONLY THOSE AREAS WHERE IT IS REQUIRED AS SHOWN ON THESE CONSTRUCTION PLANS BUT IF ANY DAMAGE IS INCURRED ON ANY OF THE SURROUNDING PAVEMENT OR CURB, THE CONTRACTOR SHALL BE RESPONSIBLE FOR ITS REMOVAL AND REPAIR.
- THE CONTRACTOR SHALL COORDINATE WATER MAIN WORK WITH THE CITY TO ENSURE ADEQUATE FIRE PROTECTION IS CONSTANTLY AVAILABLE TO THE SITE AND SURROUNDING PROPERTIES THROUGH ALL PHASES OF CONSTRUCTION. CONTRACTOR WILL BE RESPONSIBLE FOR ARRANGING ANY REQUIRED WATER MAIN SHUT OFFS WITH THE CITY. ANY COSTS ASSOCIATED WITH WATER MAIN SHUT OFFS WILL BE THE RESPONSIBILITY OF THE CONTRACTOR AND NO EXTRA COMPENSATION WILL BE PROVIDED.
- IN THE EVENT A WELL IS FOUND, THE CONTRACTOR SHALL CONTACT THE ENGINEER AND OWNER IMMEDIATELY. ALL WELLS SHALL BE SEALED BY A LICENSED WELL CONTRACTOR IN ACCORDANCE WITH STATE REQUIREMENTS.
- IN THE EVENT THAT UNKNOWN CONTAINERS OR TANKS ARE ENCOUNTERED, THE CONTRACTOR SHALL CONTACT THE OWNER AND/OR OWNERS REPRESENTATIVE IMMEDIATELY. ALL CONTAINERS SHALL BE DISPOSED OF AT A PERMITTED LANDFILL PER THE PROJECT DOCUMENTS.
- CONTRACTOR SHALL NOTIFY THE ENGINEER IF ANY EXISTING DRAIN TILE IS ENCOUNTERED ON SITE; ACTIVE DRAIN TILE SHALL NOT BE REMOVED WITHOUT APPROVAL FROM THE ENGINEER. CONTRACTOR TO CONNECT DRAIN TILE TO THE STORM SEWER WHERE FEASIBLE AND PROVIDE AS-BUILTS TO CITY FOR ANY DRAIN TILE MODIFICATIONS.
- IF CONTAMINATED MATERIAL IS ENCOUNTERED ON THE PROJECT SITE, THE CONTRACTOR SHALL STOP WORK AND NOTIFY THE OWNER AND ENGINEER IMMEDIATELY.
- EXISTING WATER SERVICES TO BE ABANDONED AT THE MAIN PER CITY OF WAUKEE STANDARDS. WATERMAIN ABANDONMENT IN DELAWARE INCLUDED IN PUBLIC IMPROVEMENT PLANS.
- CONTRACTOR SHALL PROVIDE A TRAFFIC CONTROL PLAN, INCLUDING DETOUR ROUTE, AND SCHEDULE TO CITY FOR APPROVAL 3 WEEKS PRIOR TO ROAD CLOSURE ALONG PRIVATE DRIVE. CONTRACTOR TO CLOSE SOUTHERN LANE ALONG PRIVATE DRIVE, ALLOWING ACCESS ONLY FROM ALICE'S ROAD, EGRESS ONTO SE LAUREL STREET. CONTRACTOR TO NOTIFY ADJACENT TENANTS PRIOR TO LANE CLOSURE.

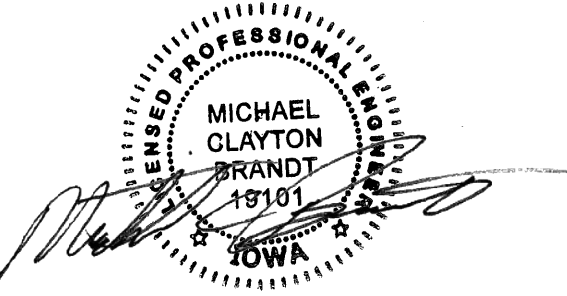

Name MICHAEL BRANDT
 License No. 19101
 Expiration Date 12-31-2025
 Date Signed 8-6-2025



300 SE ALICE'S ROAD
 WAUKEE, IA 50263

ALL BIDDING QUESTIONS TO BE DIRECTED TO THE JLL PROJECT MANAGERS. SEE SHEET G000.

Project No. 195517100
 Drawn By SM
 Checked By MB
 Date 8/6/2025

NOTICE: The designs shown and described herein including all technical drawings, graphics, and models thereof, are proprietary and cannot be copied, duplicated or commercially exploited, in whole or in part, without express written permission of RSP Architects. These are available for limited review and evaluation by clients, consultants, contractors, government agencies, vendors and office personnel only in accordance with this Notice.
 ©Copyright RSP Architects 2024. All rights reserved.

ISSUES / REVISIONS

NO.	DATE	DESCRIPTION
4/18/2025		PERMIT SET
5/28/2025		SITE PLAN 1ST RESPONSE
6/19/2025		SITE PLAN 2ND RESPONSE
7/11/2025		SITE PLAN 3RD RESPONSE
8/6/2025		SITE PLAN 4TH RESPONSE

LEGEND

- PROPERTY LINE
- ==== PROPOSED CURB AND GUTTER
- - - - EXISTING EASEMENTS
SEE SHEET C400 - SITE DIMENSION PLAN FOR FURTHER DETAIL.
- 6" DEPTH (MIN.) CONCRETE SLAB-ON-GRADE WITH #3 REBAR, 3" O.C., CONCRETE SEALER: TK-26UV
- 8" DEPTH (MIN.) CONCRETE SLAB-ON-GRADE WITH #3 REBAR, 3" O.C., CONCRETE SEALER: TK-26UV
- PROPOSED 6" DEPTH CONCRETE SIDEWALK
- PROPOSED LANDSCAPING

CONSTRUCTION NOTES

- 1 6" INTEGRAL CONCRETE WALK. CONCRETE SEALER: TK26UV, REFER TO SUDAS FOR ALL PAVEMENT, SUBGRADE PREPARATION AND COMPACTION REQUIREMENTS
- 2 JOIN CONCRETE PAVEMENT TO EXISTING CONCRETE PAVEMENT.
- 3 INSTALL ACCESSIBLE PARKING STALL STRIPING PER DETAIL 2 ON SHEET C900.
- 4 INSTALL ACCESSIBLE PATH OF TRAVEL STRIPING PER DETAIL 3 ON SHEET C900. PATH OF TRAVEL SHALL HAVE A MAXIMUM RUNNING SLOPE OF 5% AND CROSS SLOPE OF 2% AT ALL TIMES.
- 5 INSTALL ACCESSIBLE SIGN POST AND BASE PER DETAILS 8 AND 9 ON SHEET C900.
- 6 INSTALL DRIVE-THROUGH CANOPY. REFER TO ARCHITECTURAL SHEETS FOR FURTHER DETAIL.
- 7 INSTALL 6" INCH CONCRETE CURB & GUTTER PER DETAIL 12 ON SHEET C901.
- 8 INSTALL 6" INCH CONCRETE CURB PER DETAIL 11 ON SHEET C901.
- 9 4" WIDE, HIGH VISIBILITY, PAVEMENT STRIPING, LANE MARKINGS AND TEXT. COLOR - WHITE.
- 10 INSTALL LIGHT POLE. REFER TO STRUCTURAL AND ELECTRICAL PLANS FOR FURTHER DETAIL.
- 11 CONSTRUCT ACCESSIBLE RAMP. SHALL HAVE LESS THAN 2% MAX CROSS SLOPE AND 8.33% MAX RUNNING SLOPE AT ALL TIMES. REFER TO DETAIL 7 ON SHEET C900.
- 12 CONSTRUCT ACCESSIBLE RAMP. SHALL HAVE LESS THAN 2% MAX CROSS SLOPE AND 8.33% MAX RUNNING SLOPE AT ALL TIMES. REFER TO DETAIL 6 ON SHEET C900.
- 13 CONSTRUCT ACCESSIBLE RAMP. SHALL HAVE LESS THAN 2% MAX CROSS SLOPE AND 8.33% MAX RUNNING SLOPE AT ALL TIMES. REFER TO DETAIL 13 ON SHEET C901.
- 14 INSTALL NEW BUILDING. REFER TO ARCHITECTURAL SHEETS FOR FURTHER DETAIL.
- 15 INSTALL PROPOSED DRIVE-THROUGH ATM AND SURROUNDING CURBED ISLAND. CURBED ISLAND TO BE INSTALLED AT VARYING HEIGHT PER GRADING PLAN AND PER DETAIL 11 ON SHEET C901. REFER TO ARCHITECTURAL SHEETS FOR FURTHER DETAIL ON ATM AND BOLLARD SPACING RELATIVE TO PROPOSED CANOPY COLUMNS.
- 16 INSTALL HEAVY DUTY CONCRETE PAVEMENT PER DETAIL 1 ON SHEET C900.
- 17 INSTALL BIKE RACK. REFER TO ARCHITECTURAL SHEETS FOR FURTHER DETAIL.
- 18 PROPOSED FIRE HYDRANT. SEE SHEET C600 FOR FURTHER DETAIL.
- 19 PROPOSED WALK UP ATM. SEE ARCHITECTURAL SHEETS FOR FURTHER DETAIL.
- 20 FLUSH CURB AND SIDEWALK PER DETAIL 10 ON SHEET C900.
- 21 TRANSITION FROM 6" CURB TO FLUSH CURB.
- 22 INSTALL LANDSCAPE. REFER TO LANDSCAPE PLANS FOR FURTHER DETAIL.
- 23 PROPOSED TRANSFORMER PAD. REFER TO ELECTRICAL PLANS FOR FURTHER DETAIL.
- 24 INSTALL TRASH ENCLOSURE. REFER TO ARCHITECTURAL SHEETS FOR FURTHER DETAIL.
- 25 PROPOSED INLET LOCATION. REFER TO SHEET C600 - STORM SEWER PLAN FOR FURTHER DETAIL.
- 26 INSTALL CONCRETE BOLLARD PER DETAIL 14 ON SHEET C901.
- 27 PROPOSED SITE LIGHTING. REFER TO ARCHITECTURAL SHEETS FOR FURTHER DETAIL.

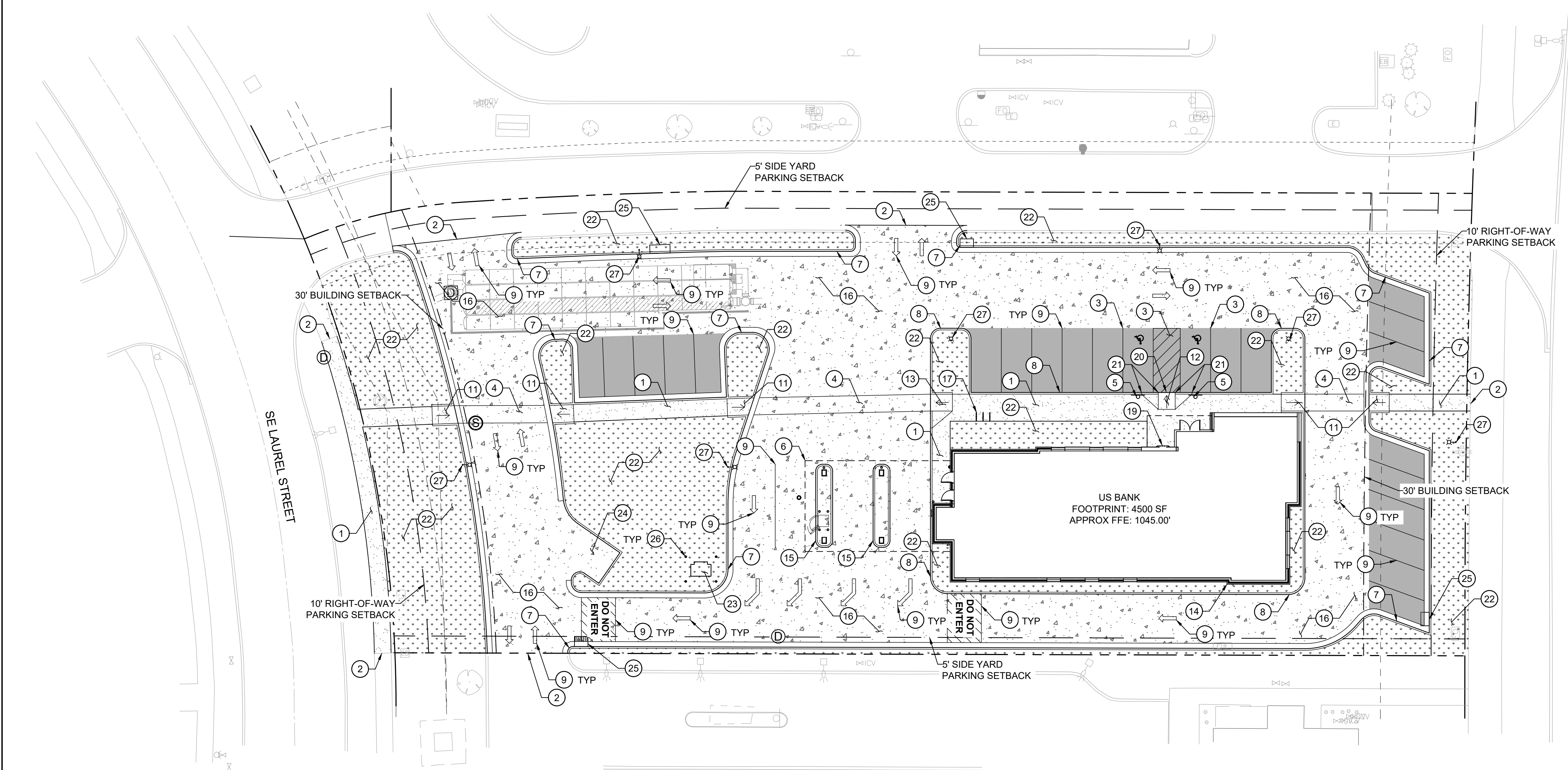

SE ALICE'S ROAD

SE LAUREL STREET

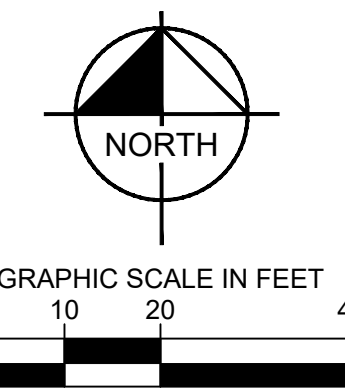

Know what's below.
 Call before you dig.

SITE KEYNOTE PLAN

C300

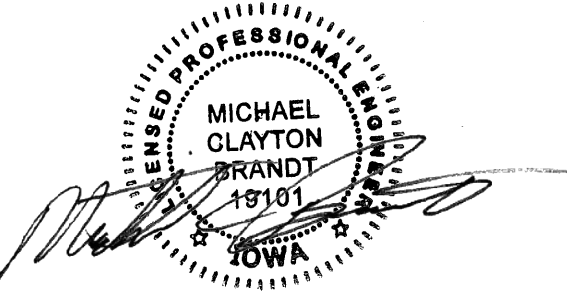

Name MICHAEL BRANDT
License No. 19101
Expiration Date 12-31-2025
Date Signed 8-6-2025



300 SE ALICE'S ROAD
WAUKEE, IA 50263

ALL BIDDING QUESTIONS TO BE DIRECTED TO THE JLL PROJECT MANAGERS. SEE SHEET G000.

Project No. 195517100
Drawn By SM
Checked By MB
Date 8/6/2025

NOTICE: The designs shown and described herein including all technical drawings, graphics, and models thereof, are proprietary and cannot be copied, duplicated or commercially exploited, in whole or in part, without express written permission of RSP Architects. These are available for limited review and evaluation by clients, consultants, contractors, government agencies, vendors and office personnel only in accordance with this Notice. ©Copyright RSP Architects 2024. All rights reserved.

NO.	DATE	DESCRIPTION
4/18/2025	PERMIT SET	
5/28/2025	SITE PLAN 1ST RESPONSE	
6/19/2025	SITE PLAN 2ND RESPONSE	
7/11/2025	SITE PLAN 3RD RESPONSE	
8/6/2025	SITE PLAN 4TH RESPONSE	

ISSUES / REVISIONS

SITE DIMENSION PLAN

C400

LEGEND

---	PROPERTY LINE
---	PROPOSED CURB AND GUTTER
---	EXISTING EASEMENTS
---	REFER TO PLANS FOR DETAIL.

SE ALICE'S ROAD

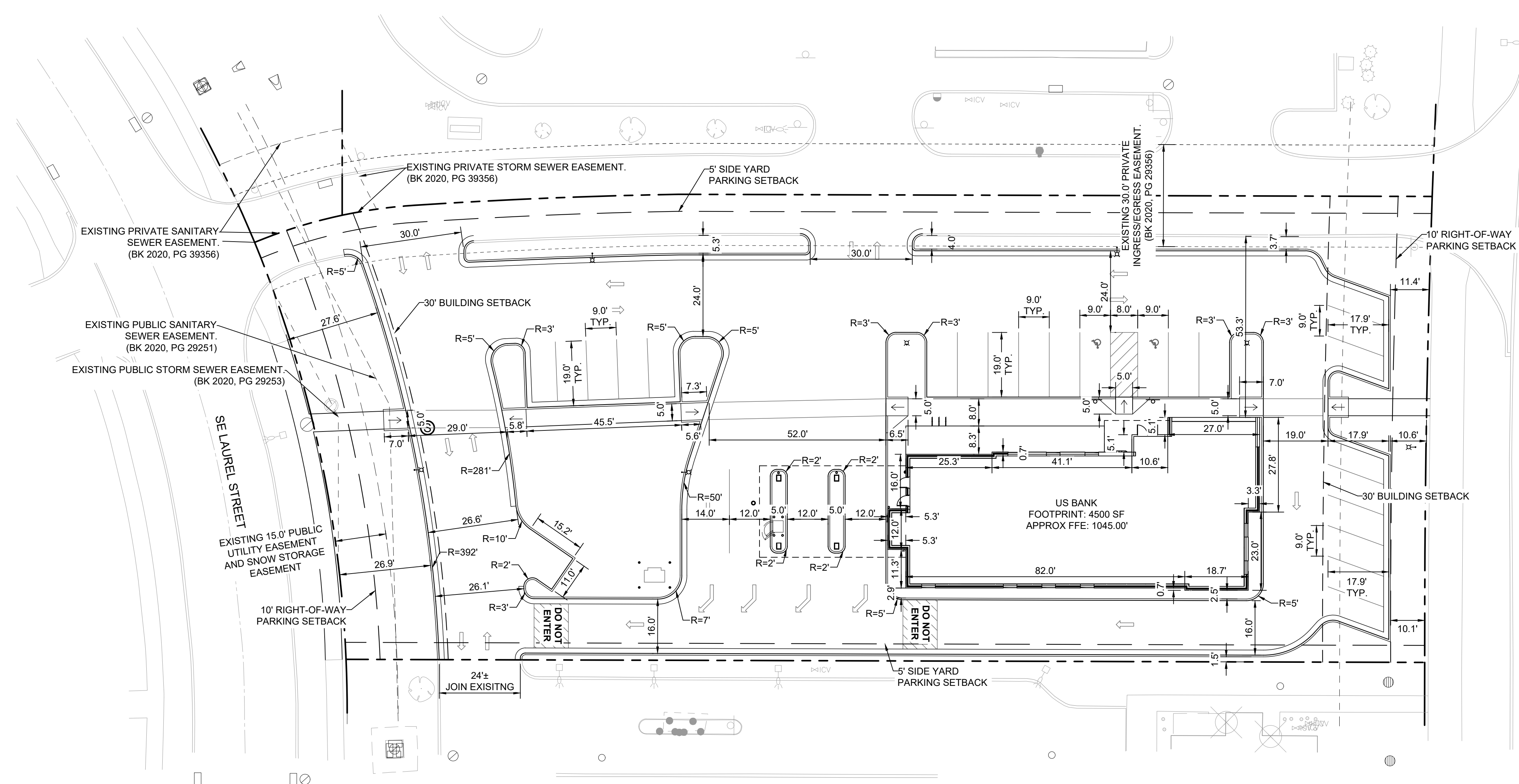

BUILDING DATA	
TOTAL BUILDING AREA	4,500 SF
DRIVE THROUGH CANOPY AREA	1,095 SF
PERCENT OF TOTAL PROPERTY AREA	10.1%
BUILDING HEIGHT & # OF STORIES	24'-4", 1 STORY
PARKING SUMMARY	
REQUIRED PARKING	14 SPACES @ 3/1000 GFA
TOTAL PROPOSED PARKING	23 VEHICULAR SPACES
REQUIRED ACCESSIBLE PARKING	2 STANDARD SPACES
PROPOSED ACCESSIBLE PARKING	2 STANDARD SPACES

PROPERTY SUMMARY	
OVERALL PROPERTY AREA	1.03 AC
EXISTING IMPERVIOUS AREA	0.11 AC / 10.7%
EXISTING PERVIOUS AREA	0.92 AC / 89.3%
PROPOSED IMPERVIOUS AREA	0.79 AC / 76.7%
PROPOSED PERVIOUS AREA	0.24 AC / 23.3%
NET INCREASE IN IMPERVIOUS AREA	0.69 AC / 66.0%

SITE DATA	
EXISTING ZONING	C1 - COMMUNITY AND HIGHWAY SERVICE COMMERCIAL DISTRICT PD-1 - PLANNED DEVELOPMENT DISTRICT (OVERLAY)
PARKING SETBACKS	SIDE/REAR = 5' RIGHT OF WAY = 10'
BUILDING SETBACKS	FRONT = 30' SIDE = 0' REAR = 30'

SITE PLAN NOTES

- ALL WORK AND MATERIALS SHALL COMPLY WITH 2025 WAUKEE STANDARD SPECIFICATIONS AND 2025 SUDAS SPECIFICATIONS AND CODES AND O.S.H.A. STANDARDS.
- CONTRACTOR SHALL REFER TO THE ARCHITECTURAL PLANS FOR EXACT LOCATIONS AND DIMENSIONS OF VESTIBULES, SLOPE PAVING, SIDEWALKS, EXIT PORCHES, TRUCK DOCKS, PRECISE BUILDING DIMENSIONS AND EXACT BUILDING UTILITY ENTRANCE LOCATIONS.
- ALL DIMENSIONS AND RADII ARE TO THE FACE OF CURB UNLESS OTHERWISE NOTED.
- EXISTING STRUCTURES WITHIN CONSTRUCTION LIMITS ARE TO BE ABANDONED, REMOVED OR RELOCATED AS NECESSARY. ALL COST SHALL BE INCLUDED IN BASE BID.
- CONTRACTOR SHALL BE RESPONSIBLE FOR ALL RELOCATIONS, (UNLESS OTHERWISE NOTED ON PLANS) INCLUDING BUT NOT LIMITED TO, ALL UTILITIES, STORM DRAINAGE, SIGNS, TRAFFIC SIGNALS & POLES, ETC. AS REQUIRED. ALL TRAFFIC SIGNAL CONSTRUCTION MUST BE IN ROW. ANY ADDITIONAL ROW SHALL BE PROVIDED AT NO COST TO THE CITY OF ANKENY. ALL WORK SHALL BE IN ACCORDANCE WITH GOVERNING AUTHORITIES REQUIREMENTS AND PROJECT SITE WORK SPECIFICATIONS AND SHALL BE APPROVED BY SUCH. ALL COST SHALL BE INCLUDED IN BASE BID.
- SITE BOUNDARY, TOPOGRAPHY, UTILITY AND ROAD INFORMATION TAKEN FROM A SURVEY BY SNYDER AND ASSOCIATES, INC., DATED 01/02/2025. KIMLEY-HORN ASSUMES NO LIABILITY FOR ANY ERRORS, INACCURACIES, OR OMISSIONS CONTAINED THEREIN.
- PYLON / MONUMENT SIGNS SHALL BE CONSTRUCTED BY OTHERS. SIGNS ARE SHOWN FOR GRAPHICAL & INFORMATIONAL PURPOSES ONLY. CONTRACTOR TO VERIFY SIZE, LOCATION AND ANY REQUIRED PERMITS NECESSARY FOR THE CONSTRUCTION OF THE PYLON / MONUMENT SIGN.
- CONTRACTOR SHALL REFERENCE ARCH / MEP PLANS FOR SITE LIGHTING AND ELECTRICAL PLAN.
- NO PROPOSED LANDSCAPING SUCH AS TREES OR SHRUBS, ABOVE AND UNDERGROUND STRUCTURES, OR OTHER OBSTRUCTIONS SHALL BE LOCATED WITHIN EXISTING OR PROPOSED UTILITY EASEMENTS AND RIGHTS OF WAY UNLESS SPECIFICALLY NOTED ON PLANS OTHERWISE.
- REFERENCE ARCHITECTURAL PLANS FOR DUMPSTER ENCLOSURE DETAILS.
- REFER TO FINAL PLAT OR ALTA SURVEY FOR EXACT LOT AND PROPERTY BOUNDARY DIMENSIONS.
- ALL AREAS ARE ROUNDED TO THE NEAREST SQUARE FOOT.
- ALL DIMENSIONS ARE ROUNDED TO THE NEAREST TENTH FOOT.

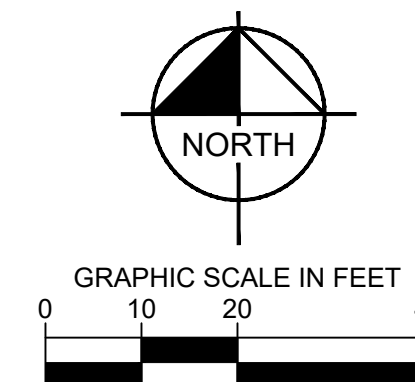

Know what's below.
Call before you dig.

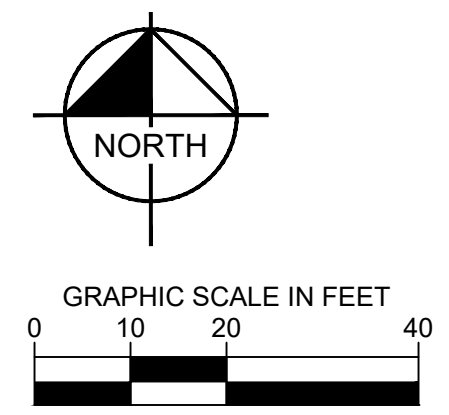
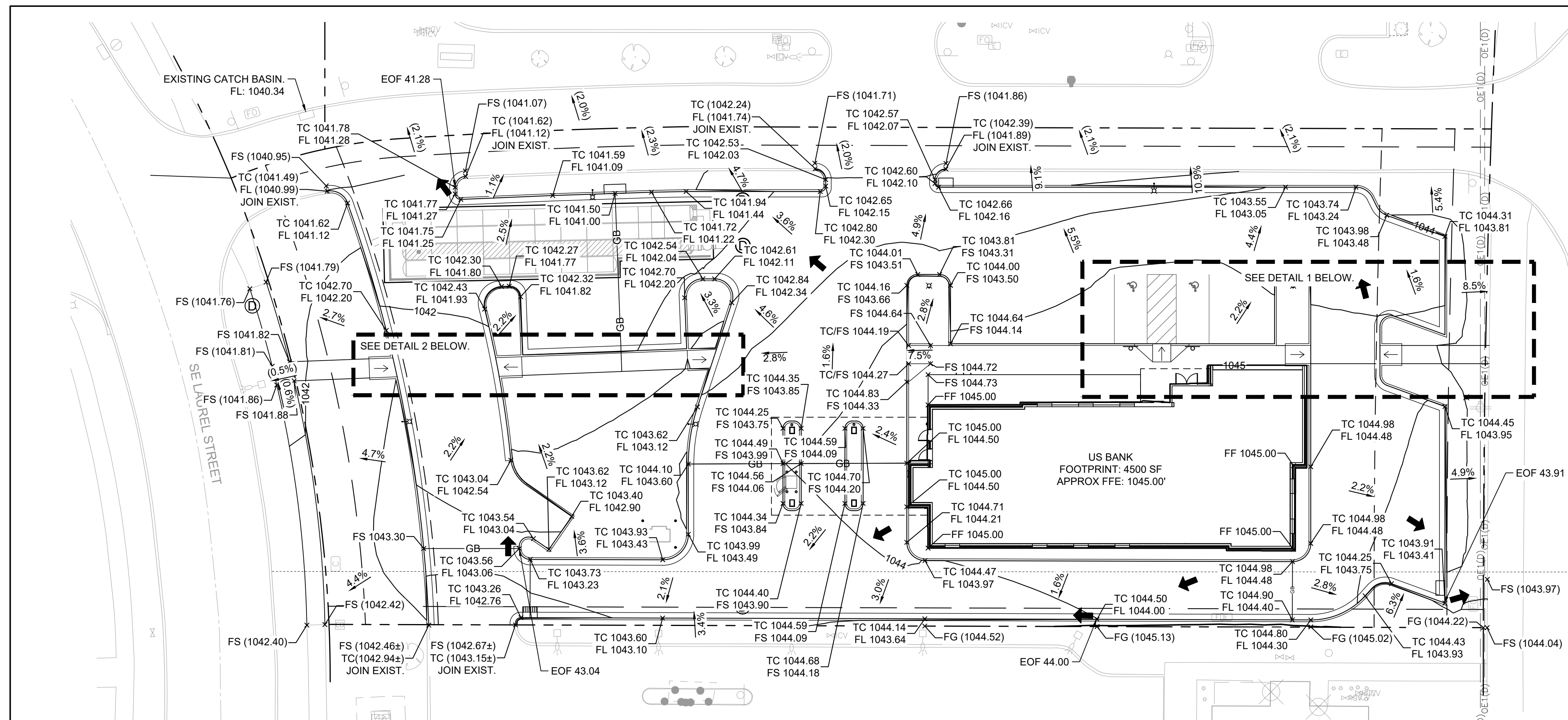

LEGEND

- PROPERTY LINE
- - - - EXISTING CONTOUR
- PROPOSED CONTOUR
- GB GRADE BREAK
- EG (29.00) EXISTING SPOT ELEVATION
- FS 29.00 PROPOSED SPOT ELEVATION
- (1.0%) EXISTING FLOW (SLOPE AND DIRECTION)
- (1.0%) PROPOSED FLOW (SLOPE AND DIRECTION)
- ← 100-YEAR OVERFLOW ROUTE

GRADING PLAN NOTES

1. PERFORM GRADING WORK IN ACCORDANCE WITH APPLICABLE CITY SPECIFICATIONS AND BUILDING PERMIT REQUIREMENTS, 2025 SUDAS AND CITY SUPPLEMENTAL SPECIFICATIONS.
2. CONTACT STATE 811 CALL-BEFORE-YOU-DIG LOCATING SERVICE AT LEAST TWO WORKING DAYS PRIOR TO EXCAVATION FOR UNDERGROUND UTILITY LOCATIONS.
3. CONTRACTOR SHALL BE RESPONSIBLE FOR ALL HORIZONTAL AND VERTICAL CONTROL.
4. FIELD VERIFY THE LOCATIONS AND ELEVATIONS OF EXISTING UTILITIES AND TOPOGRAPHIC FEATURES PRIOR TO THE START OF LAND DISTURBING ACTIVITIES. NOTIFY THE PROJECT ENGINEER OF ANY DISCREPANCIES OR VARIATIONS IMPACTING THE PROPOSED DESIGN OF THE PROJECT.
5. IN PAVED AREAS, ROUGH GRADE TO SUBGRADE ELEVATION AND LEAVE THE SITE READY FOR SUB-BASE.
6. SUBGRADE EXCAVATION SHALL BE BACKFILLED IMMEDIATELY AFTER EXCAVATION TO HELP OFFSET ANY STABILITY PROBLEMS DUE TO WATER SEEPAGE OR STEEP SLOPES. WHEN PLACING NEW SURFACE MATERIAL ADJACENT TO EXISTING PAVEMENT, THE EXCAVATION SHALL BE BACKFILLED PROMPTLY TO AVOID UNDERMINING OF EXISTING PAVEMENT.
7. ELEVATIONS SHOWN REPRESENT FINISHED SURFACE GRADES. SPOT ELEVATIONS ALONG CURB & GUTTER REPRESENT THE FLOW LINE UNLESS OTHERWISE NOTED.
8. EXCESS MATERIAL, BITUMINOUS SURFACING, CONCRETE ITEMS, ABANDONED UTILITY ITEMS, AND OTHER UNSTABLE MATERIALS SHALL BECOME THE PROPERTY OF THE CONTRACTOR AND SHALL BE DISPOSED OF OFF THE CONSTRUCTION SITE.
9. CONTRACTOR IS RESPONSIBLE FOR CONSTRUCTION OF PAVEMENTS AND CURB AND GUTTER WITH SMOOTH UNIFORM SLOPES THAT PROVIDE POSITIVE DRAINAGE TO COLLECTION POINTS. MAINTAIN A MINIMUM SLOPE OF 1.25% IN ASPHALT PAVEMENT AREAS AND A MINIMUM SLOPE OF 0.50% IN CONCRETE PAVEMENT AREAS.
10. MAINTAIN A MINIMUM SLOPE OF 0.50% ALONG CURB & GUTTER. REVIEW PAVEMENT GRADIENT AND CONSTRUCT "INFALL" CURB WHERE PAVEMENT DRAINS TOWARD THE GUTTER, AND "OUTFALL" CURB WHERE PAVEMENT DRAINS AWAY FROM THE GUTTER.
11. INSTALL A MINIMUM OF 4-INCHES OF AGGREGATE BASE MATERIAL UNDER PROPOSED CONCRETE CURB & GUTTER, SIDEWALKS, AND TRAILS UNLESS OTHERWISE DETAILED.
12. GRADING FOR SIDEWALKS AND ACCESSIBLE ROUTES, INCLUDING CROSSING DRIVEWAYS, SHALL CONFORM TO CURRENT STATE & NATIONAL ADA STANDARDS:
 ACCESSIBLE RAMP SLOPES SHALL NOT EXCEED 8.3% (1:12).
 SIDEWALK CROSS-SLOPES SHALL NOT EXCEED 2.0%.
 LONGITUDINAL SIDEWALK SLOPES SHALL NOT EXCEED 5.0%.
 ACCESSIBLE PARKING STALLS AND ACCESS AISLES SHALL NOT EXCEED 2.0% IN ANY DIRECTION. A MAXIMUM SLOPE OF 1.50% IS PREFERRED.
 SIDEWALK ACCESS TO EXTERNAL BUILDING DOORS AND GATES SHALL BE ADA COMPLIANT. NOTIFY ENGINEER IMMEDIATELY IF ADA CRITERIA CANNOT BE MET IN ANY LOCATION PRIOR TO PAVEMENT INSTALLATION. CHANGE ORDERS WILL NOT BE ACCEPTED FOR ADA COMPLIANCE ISSUES.
13. UPON COMPLETION OF LAND DISTURBING ACTIVITIES, RESTORE ADJACENT OFFSITE AREAS DISTURBED BY CONSTRUCTION TO MATCH OR EXCEED THE ORIGINAL CONDITION. LANDSCAPE AREAS SHALL BE RE-VEGETATED WITH A MINIMUM OF 4-INCHES OF TOPSOIL.
14. EXCAVATE DRAINAGE TRENCHES TO FOLLOW PROPOSED STORM SEWER ALIGNMENTS. REFER TO THE UTILITY PLANS FOR LAYOUT AND ELEVATIONS FOR PROPOSED SANITARY SEWER, WATER MAIN, AND OTHER BUILDING UTILITY SERVICE CONNECTIONS.

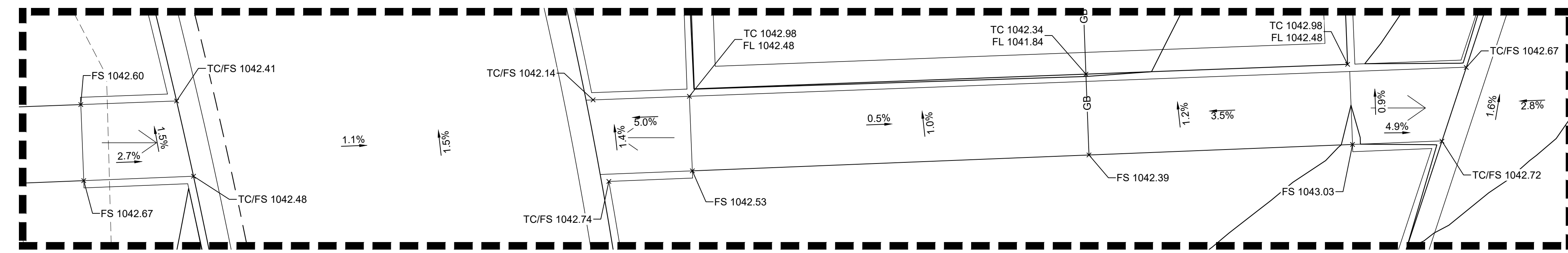

DETAIL 2

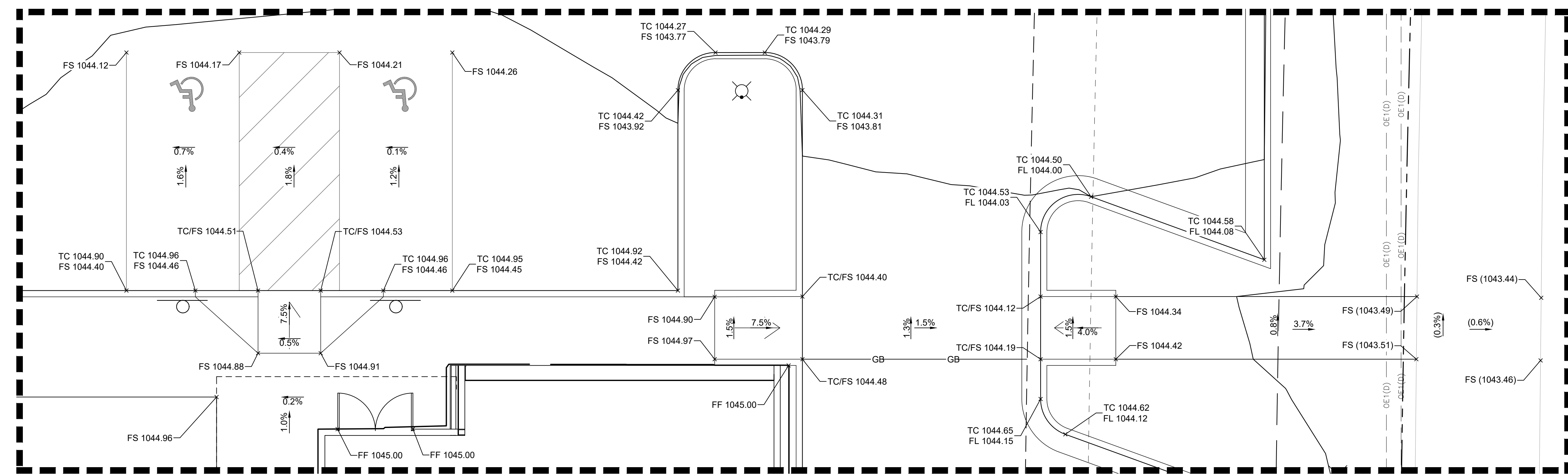

DETAIL 1

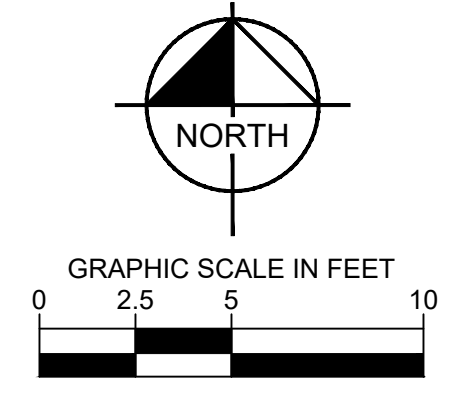

RSP Architects, LTD
 1220 Marshall St NE
 Minneapolis, MN 55413-1036
 612.677.7100
 rsparch.com

CONSULTANTS



© 2025 KIMLEY-HORN AND ASSOCIATES, INC.
 767 NORTH EUSTIS STREET, SAINT PAUL, MN 55114
 PHONE: 651-645-4197
 WWW.KIMLEY-HORN.COM

CERTIFICATION

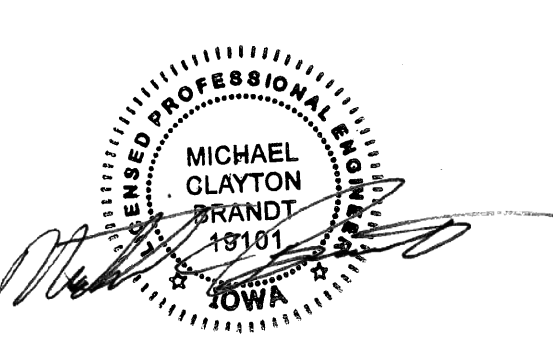

Name MICHAEL BRANDT
 License No. 19101
 Expiration Date 12-31-2025
 Date Signed 8-6-2025

PROJECT FOR



300 SE ALICE'S ROAD
 WAUKEE, IA 50263

ALL BIDDING QUESTIONS TO BE DIRECTED TO THE JLL PROJECT MANAGERS. SEE SHEET G000.

Project No. 195517100
 Drawn By SM
 Checked By MB
 Date 8/6/2025

NOTICE: The designs shown and described herein including all technical drawings, graphics, and models thereof, are proprietary and cannot be copied, duplicated or commercially exploited, in whole or in part, without express written permission of RSP Architects. These are available for limited review and evaluation by clients, consultants, contractors, government agencies, vendors and office personnel only in accordance with this Notice. ©Copyright RSP Architects 2024. All rights reserved.

ISSUES / REVISIONS

NO.	DATE	DESCRIPTION
4/18/2025	PERMIT SET	
5/28/2025	SITE PLAN 1ST RESPONSE	
6/19/2025	SITE PLAN 2ND RESPONSE	
7/11/2025	SITE PLAN 3RD RESPONSE	
8/6/2025	SITE PLAN 4TH RESPONSE	

OVERALL GRADING PLAN

C500

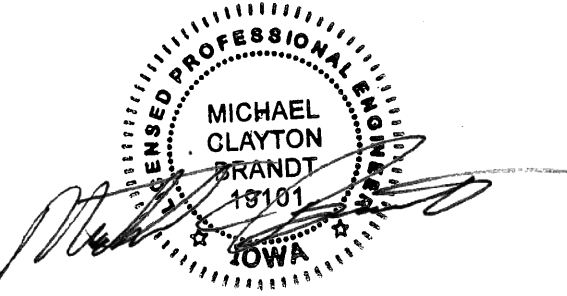

Name MICHAEL BRANDT
License No. 19101
Expiration Date 12-31-2025
Date Signed 8-6-2025



300 SE ALICE'S ROAD
WAUKEE, IA 50263

ALL BIDDING QUESTIONS TO BE DIRECTED TO THE JLL PROJECT MANAGERS. SEE SHEET G000.

Project No. 195517100
Drawn By SM
Checked By MB
Date 8/6/2025

NOTICE: The designs shown and described herein including all technical drawings, graphics, and models thereof, are proprietary and cannot be copied, duplicated or commercially exploited, in whole or in part, without express written permission of RSP Architects. These are available for limited review and evaluation by clients, consultants, contractors, government agencies, vendors and office personnel only in accordance with this Notice. ©Copyright RSP Architects 2024. All rights reserved.

ISSUES / REVISIONS

NO.	DATE	DESCRIPTION
4/18/2025	PERMIT SET	
5/28/2025	SITE PLAN 1ST RESPONSE	
6/19/2025	SITE PLAN 2ND RESPONSE	
7/11/2025	SITE PLAN 3RD RESPONSE	
8/6/2025	SITE PLAN 4TH RESPONSE	

LEGEND

- — — — — PROPERTY LINE
- PROPOSED STORM MANHOLE (SOLID CASTING)
- PROPOSED STORM MANHOLE (ROUND INLET CASTING)
- PROPOSED STORM MANHOLE/ CATCH BASIN (CURB INLET CASTING)
- — — — — PROPOSED STORM SEWER CLENOUT
- — — — — PROPOSED FLARED END SECTION
- — — — — PROPOSED STORM SEWER

STORM SEWER NOTES

- INSTALL STORM SEWER IN ACCORDANCE WITH 2025 SUDAS & THE CITY SUPPLEMENTAL.
- CONTACT STATE 811 CALL-BEFORE-YOU-DIG LOCATING SERVICE AT LEAST TWO WORKING DAYS PRIOR TO EXCAVATION FOR UNDERGROUND UTILITY LOCATIONS.
- STORM SEWER PIPE SHALL BE:
RCP: ASTM C-76
HDPE: ASTM F-714, F-894
PVC SCH40: ASTM D-1785, D-2685, F-794
FITTINGS SHALL BE:
RCP: ASTM C-76, JOINTS PER ASTM C-361, C-990, AND C-443
HDPE: ASTM D-3212
PVC SCH40: ASTM D-2665, F-794, F-1866
DRAIN TILE SHALL BE:
HDPE: AASHTO M-252 OR M-294, TYPE CP OR TYPE SP.
- CONTRACTOR IS RESPONSIBLE FOR ALL HORIZONTAL AND VERTICAL CONTROL.
- FIELD VERIFY THE LOCATIONS AND ELEVATIONS OF EXISTING UTILITIES AND TOPOGRAPHIC FEATURES PRIOR TO THE START OF LAND DISTURBING ACTIVITIES. NOTIFY THE PROJECT ENGINEER OF ANY DISCREPANCIES OR VARIATIONS IMPACTING THE PROPOSED DESIGN OF THE PROJECT.
- EXCAVATE DRAINAGE TRENCHES TO FOLLOW PROPOSED STORM SEWER ALIGNMENTS. REFER TO THE UTILITY PLANS FOR LAYOUT AND ELEVATIONS FOR PROPOSED SANITARY SEWER, WATER MAIN, AND OTHER BUILDINGS UTILITY SERVICE CONNECTIONS. REFER TO THE GRADING PLAN FOR DETAILED SURFACE ELEVATIONS.
- EXCESS MATERIAL, BITUMINOUS SURFACING, CONCRETE ITEMS, ABANDONED UTILITY ITEMS, AND OTHER UNSTABLE MATERIALS SHALL BECOME THE PROPERTY OF THE CONTRACTOR AND SHALL BE DISPOSED OF OFF THE CONSTRUCTION SITE.
- COORDINATE WITH THE PLUMBING PLANS FOR THE LOCATION, SIZE AND ELEVATION OF THE PROPOSED UNDERGROUND ROOF DRAIN CONNECTIONS.
- WHERE STORM SEWER ROOF DRAINS HAVE LESS THAN 4-FEET OF COVER IN PAVED AREAS OR 3-FEET OF COVER IN LANDSCAPE AREAS, PROVIDE 3-INCH THICK INSULATION A MINIMUM OF 5-FEET IN WIDTH, CENTERED ON THE PIPE.
- ALL STORM SEWER PIPE JOINTS SHALL BE WATER-TIGHT CONNECTIONS.
- ALL STORM SEWER PIPE CONNECTIONS TO MANHOLES SHALL BE GASKETED AND WATER TIGHT. BOOTED COUPLERS AT THE STRUCTURE OR A WATER STOP WITH NON-SHRINK GROUT MAY BE USED IN ACCORDANCE WITH LOCAL CODES.
- CBMH TO USE SUDAS SW-501 WITH SW-603 TYPE R CASTING, STMH TO USE SUDAS SW-401 WITH SW-602 CASTING UNLESS DETAILED DIFFERENTLY IN PLAN.

SE ALICE'S ROAD

F01(D)

F01(D)

F01(D)

DRAINAGE SCHEDULE

STRUCTURE NO.	STRUCTURE/CASTING TYPE	RIM/GRATE ELEVATION	INVERT ELEVATION	PIPE SIZE	PIPE SLOPE	PIPE MATERIAL
ST-01	SW-501	1041.00	E 1038.30	12"	1.00%	RCP
ST-02	SW-501	1042.18	W 1039.48	12"	1.00%	RCP
ST-03	SW-401 (48" MH DIA.)	1041.85	S 1037.00	18"	1.30%	RCP
ST-04	SW-401 (48" MH DIA.)	1042.10	W 1035.45	18"	0.50%	RCP
ST-05	SW-401 (48" MH DIA.)	1043.32	N 1037.00	12"	0.96%	RCP
ST-06	SW-501	1043.17	E 1040.50	12"	1.00%	RCP
ST-07	SW-501	1043.77	W 1041.10	12"	1.00%	RCP
ST-08	SW-401 (48" MH DIA.)	1037.20	SW 1035.40	18"	0.50%	RCP
ST-09	SW-401 (48" MH DIA.)	1041.63	NW 1035.06	30"	0.43%	RCP

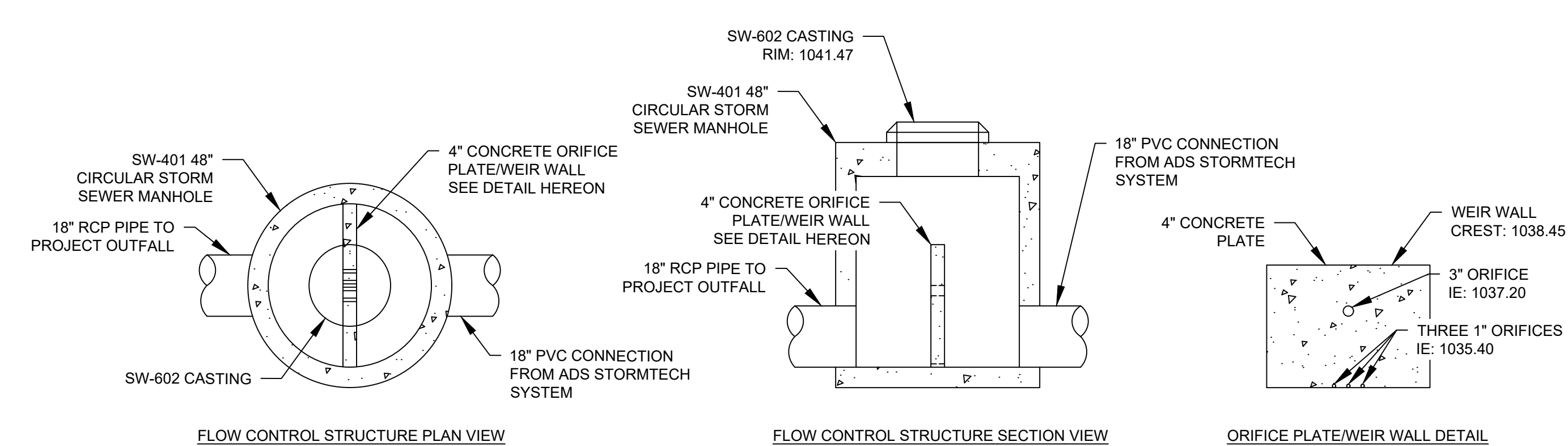
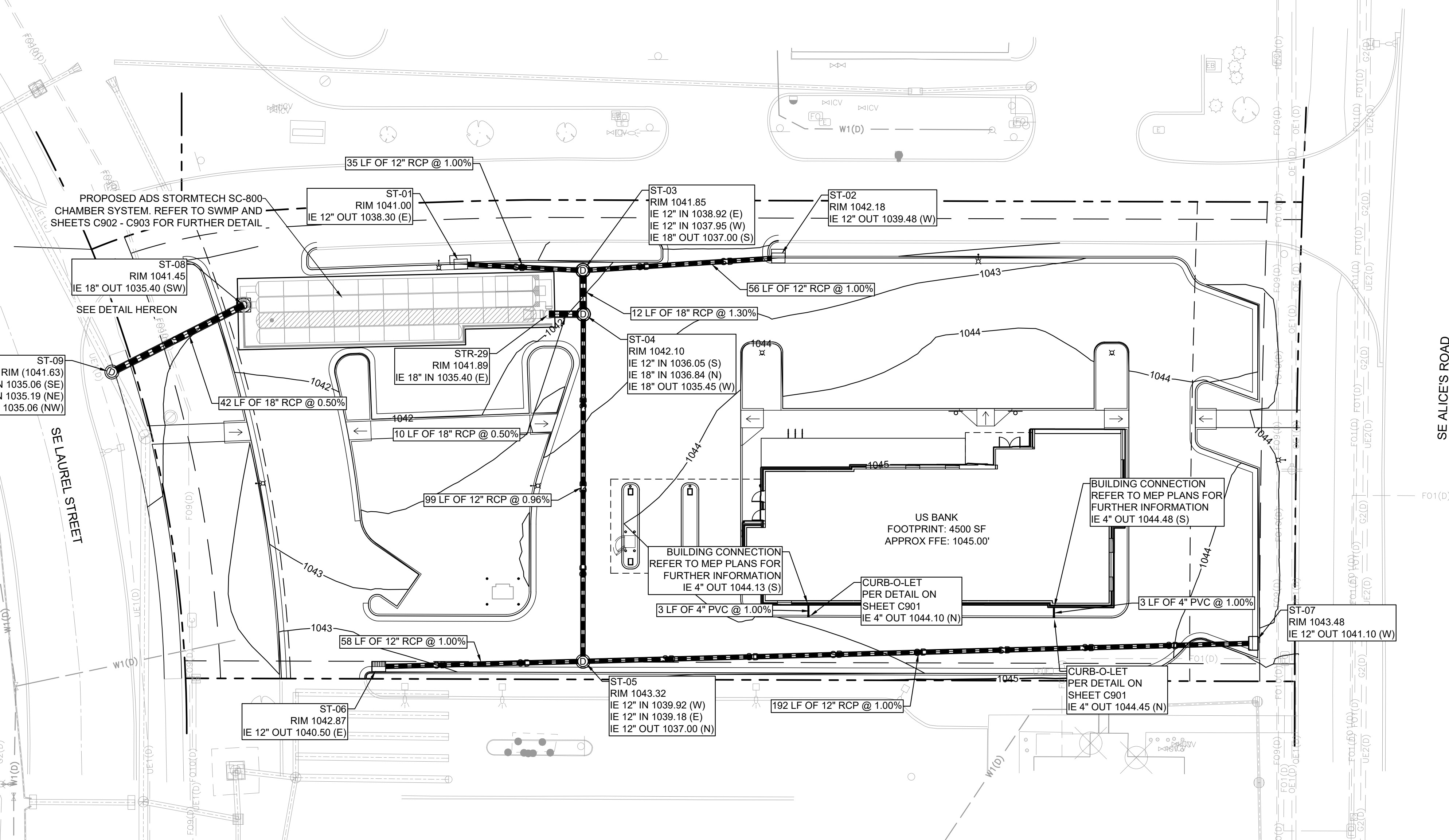

FLOW CONTROL STRUCTURE DETAIL

STRUCTURE NUMBER: ST-08

MAINTENANCE: OWNER TO INSPECT FLOW CONTROL STRUCTURE QUARTERLY AND AFTER RAIN EVENTS. IN CASES OF DEBRIS, OWNER TO REMOVE ANY AND ALL DEBRIS FROM BOTH SECTIONS OF THE FLOW CONTROL STRUCTURE TO ENSURE THE ORIFICES ARE NOT BLOCKED.

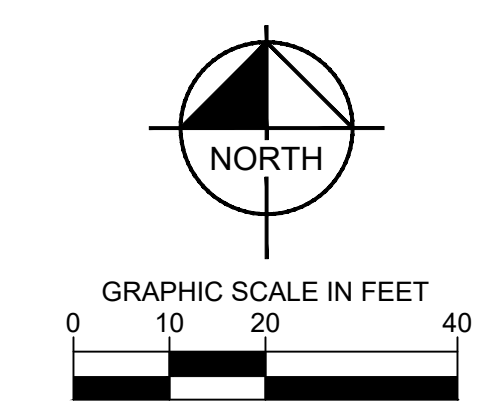

STORM SEWER PLAN

C600

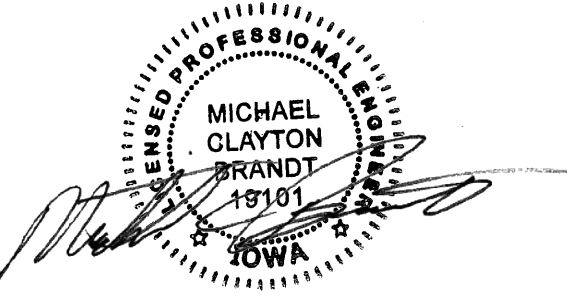

Name MICHAEL BRANDT
License No. 19101
Expiration Date 12-31-2025
Date Signed 8-6-2025



300 SE ALICE'S ROAD
WAUKEE, IA 50263

ALL BIDDING QUESTIONS TO BE DIRECTED TO THE JLL PROJECT MANAGERS. SEE SHEET G000.

Project No. 195517100
Drawn By SM
Checked By MB
Date 8/6/2025

NOTICE: The designs shown and described herein including all technical drawings, graphics, and models thereof, are proprietary and cannot be copied, duplicated or commercially exploited, in whole or in part, without express written permission of RSP Architects. These are available for limited review and evaluation by clients, consultants, contractors, government agencies, vendors and office personnel only in accordance with this Notice. ©Copyright RSP Architects 2024. All rights reserved.

ISSUES / REVISIONS

NO.	DATE	DESCRIPTION
1	4/18/2025	PERMIT SET
2	5/28/2025	SITE PLAN 1ST RESPONSE
3	6/19/2025	SITE PLAN 2ND RESPONSE
4	7/11/2025	SITE PLAN 3RD RESPONSE
5	8/6/2025	SITE PLAN 4TH RESPONSE

UTILITY PLAN

C700

LEGEND

EXISTING	PROPOSED	
		GATE VALVE
		HYDRANT
		REDUCER
		TEE
		SANITARY SEWER MANHOLE
		SANITARY CLEANOUT
		WATERMAIN
		SANITARY SEWER
		STORM SEWER
		OVERHEAD POWER LINE
		FIBER COMMUNICATION LINE
		NATURAL GAS LINE
		WATER LINE
		UNDERGROUND ELECTRICAL LINE

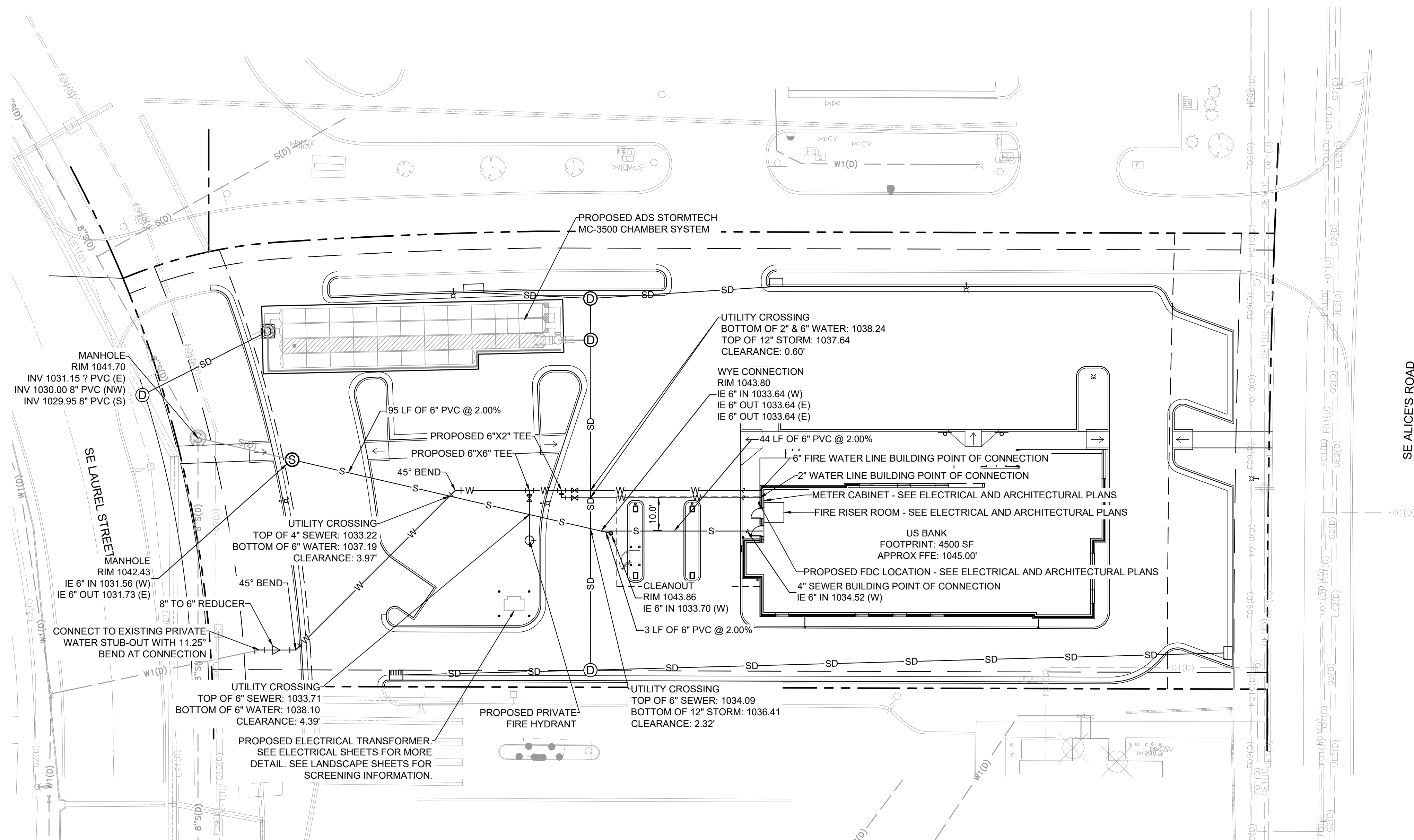

UTILITY PLAN NOTES

- INSTALL UTILITIES IN ACCORDANCE WITH 2025 SUDAS AND CITY SUPPLEMENTAL SPECIFICATIONS.
- CONTACT STATE 811 CALL-BEFORE-YOU-DIG LOCATING SERVICE AT LEAST TWO WORKING DAYS PRIOR TO EXCAVATION FOR UNDERGROUND UTILITY LOCATIONS.
- CONTRACTOR IS RESPONSIBLE FOR ALL HORIZONTAL AND VERTICAL CONTROL.
- SANITARY SEWER PIPE SHALL BE:
PVC: ASTM D-2729, D-3034
PVC SCH 40: ASTM D-1785, F-714, F-894
SANITARY SEWER FITTINGS SHALL BE:
PVC: ASTM D-2729, D-3034
PVC SCH 40: ASTM D-2665, F-2794, F-1866
- WATER MAIN PIPE SHALL BE:
DUCTILE IRON: AWWA C115
WATER MAIN FITTINGS SHALL BE:
DUCTILE IRON: AWWA C-153, C-110, ASME 316.4
- WHEN CONNECTING TO AN EXISTING UTILITY LINE, FIELD VERIFY THE LOCATION, DEPTH, AND SIZE OF THE EXISTING PIPE(S) PRIOR TO INSTALLATION OF THE NEW LINES. NOTIFY THE PROJECT ENGINEER OF ANY DISCREPANCIES OR VARIATIONS IMPACTING THE PROPOSED DESIGN OF THE PROJECT.
- PLACE AND COMPACT ALL FILL MATERIAL PRIOR TO INSTALLATION OF PROPOSED UNDERGROUND UTILITIES. MINIMUM TRENCH WIDTH SHALL BE 2 FEET.
- MAINTAIN A MINIMUM OF 5'-5" COVER ON ALL WATER LINES.
- FOR WATER LINES AND STUB-OUTS UTILIZE MECHANICAL JOINTS WITH RESTRAINTS SUCH AS THRUST BLOCKING, WITH STAINLESS STEEL OR COBALT BLUE BOLTS, OR AS INDICATED IN THE CITY SPECIFICATIONS AND PROJECT DOCUMENTS.
- MAINTAIN 18-INCH MINIMUM VERTICAL SEPARATION WHERE SEWER PIPE CROSSES WATER LINES (OUTSIDE EDGE OF PIPE TO OUTSIDE EDGE OF PIPE OR STRUCTURE). PROVIDE 10-FOOT HORIZONTAL SEPARATION BETWEEN SEWER PIPE AND WATER LINES.
- IN THE EVENT OF A VERTICAL CONFLICT BETWEEN WATER LINES, SANITARY LINES, STORM LINES AND GAS LINES (OR ANY OBSTRUCTION EXISTING AND PROPOSED), THE SANITARY PIPE MATERIAL SHALL BE PVC SCHEDULE 40 OR PVC C900 AND HAVE MECHANICAL JOINTS AT LEAST 10 FEET ON EITHER SIDE OF THE CENTER LINE OF THE CROSSING. THE WATER LINE SHALL HAVE MECHANICAL JOINTS WITH APPROPRIATE FASTENERS AS REQUIRED TO PROVIDE A MINIMUM OF 18-INCH VERTICAL SEPARATION MEETING REQUIREMENTS OF ANSI A21.10 OR ANSI 21.11 (AWWA C-151) (CLASS 50).
- ALL PVC & HDPE SEWER AND WATER PIPE SHALL HAVE A TRACER WIRE INSTALLED IN THE TRENCH AND TERMINATED PER THE DETAILS.
- UNDERGROUND UTILITY LINES SHALL BE INSTALLED, INSPECTED AND APPROVED PRIOR TO PLACING BACKFILL.
- IN PAVEMENT AND GREEN AREAS, INSTALL ALL MANHOLE CASTINGS TO BE FLUSH WITH THE PROPOSED FINISHED SURFACE GRADE.
- REFER TO PLUMBING PLANS FOR LOCATION, SIZE AND ELEVATION OF UTILITY SERVICE CONNECTIONS AND ROOF DRAINS TO THE INTERIOR BUILDING SYSTEMS. BACKFLOW DEVICES (DDCV AND PRZ ASSEMBLIES) & METERS ARE LOCATED INSIDE THE BUILDING.
- CONTRACTOR IS SPECIFICALLY CAUTIONED THAT THE LOCATION AND/OR ELEVATION OF EXISTING UTILITIES AS SHOWN ON THESE PLANS IS BASED ON RECORDS OF THE VARIOUS UTILITY COMPANIES, AND WHERE POSSIBLE, MEASUREMENTS TAKEN IN THE FIELD. THE INFORMATION IS NOT TO BE RELIED ON AS BEING EXACT OR COMPLETE. THE CONTRACTOR MUST CALL THE APPROPRIATE UTILITY COMPANIES AT LEAST 72 HOURS BEFORE ANY EXCAVATION TO REQUEST EXACT FIELD LOCATION OF UTILITIES. IT SHALL BE THE RESPONSIBILITY OF THE CONTRACTOR TO RELOCATE ALL EXISTING UTILITIES WHICH CONFLICT WITH THE PROPOSED IMPROVEMENTS SHOWN ON THE PLANS.
- CONTRACTOR IS RESPONSIBLE FOR ALL NECESSARY INSPECTIONS AND/OR CERTIFICATIONS REQUIRED BY CODES AND/OR UTILITY SERVICE COMPANIES. COORDINATE WITH ALL UTILITY COMPANIES FOR INSTALLATION REQUIREMENTS AND SPECIFICATIONS.
- REFER TO THE SITE ELECTRICAL PLANS FOR SPECIFICATIONS OF THE PROPOSED SITE LIGHTING AND ELECTRICAL EQUIPMENT.
- EXCAVATE DRAINAGE TRENCHES TO FOLLOW PROPOSED STORM SEWER ALIGNMENTS. REFER TO THE UTILITY PLANS FOR LAYOUT AND ELEVATIONS FOR PROPOSED SANITARY SEWER, WATER MAIN, AND OTHER BUILDING UTILITY SERVICE CONNECTIONS. REFER TO THE GRADING PLAN FOR DETAILED SURFACE ELEVATIONS.
- EXCESS MATERIAL, ABANDONED UTILITY ITEMS, AND OTHER UNUSABLE MATERIALS SHALL BECOME THE PROPERTY OF THE CONTRACTOR AND SHALL BE DISPOSED OF OFF THE CONSTRUCTION SITE.
- COORDINATE WITH THE PLUMBING PLANS FOR THE LOCATION, SIZE AND ELEVATION OF THE PROPOSED UNDERGROUND ROOF DRAIN CONNECTIONS.
- WHERE STORM SEWER ROOF DRAINS HAVE LESS THAN 4'-FEET OF COVER IN PAVED AREAS OR 3'-FEET OF COVER IN LANDSCAPE AREAS, PROVIDE 3-INCH THICK INSULATION A MINIMUM OF 5'-FEET IN WIDTH, CENTERED ON THE PIPE.
- ALL STORM SEWER PIPE JOINTS SHALL BE WATER-TIGHT CONNECTIONS.
- ALL STORM SEWER PIPE CONNECTIONS TO MANHOLES SHALL BE GASKETED AND WATER TIGHT. BOOTED COUPLERS AT THE STRUCTURE OR A WATER STOP WITH NON-SHRINK GROUT MAY BE USED IN ACCORDANCE WITH LOCAL CODES.
- CONTRACTOR SHALL AIR TEST ALL STORM SEWER PIPE IN ACCORDANCE WITH LOCAL CODE REQUIREMENTS.
- ALL ON-SITE UTILITIES ARE PRIVATE.
- LOCATIONS WHERE THE SANITARY SEWER HAS LESS THAN 5.5'-FEET OF COVER, PROVIDE 4-INCH THICK INSULATION A MINIMUM OF 5'-FEET IN WIDTH, CENTERED ON THE PIPE. INSTALL THE INSTALLATION BOARDS 6 INCHES ABOVE THE TOPS OF THE PIPES ON MECHANICALLY COMPACTED AND LEVELED PIPE BEDDING MATERIAL.
- SANITARY SEWER MANHOLES TO BE SUDAS S1W-301 UNLESS DETAILED DIFFERENTLY IN THE PLAN.

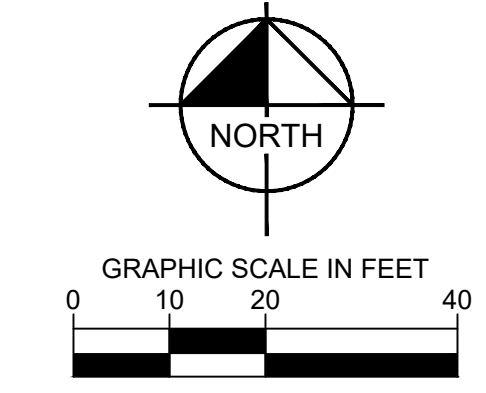

GENERAL CONSTRUCTION NOTES

1. THE CONTRACTOR AND SUBCONTRACTORS SHALL OBTAIN A COPY OF THE 2025 SUDAS AND CITY SUPPLEMENTAL SPECIFICATIONS AND BECOME FAMILIAR WITH THE CONTENTS PRIOR TO COMMENCING WORK, AND, UNLESS OTHERWISE NOTED, ALL WORK SHALL CONFORM AS APPLICABLE TO THESE STANDARDS AND SPECIFICATIONS.
2. THE CONTRACTOR SHALL BE RESPONSIBLE FOR FURNISHING ALL MATERIAL AND LABOR TO CONSTRUCT THE FACILITY AS SHOWN AND DESCRIBED IN THE CONSTRUCTION DOCUMENTS IN ACCORDANCE WITH THE APPROPRIATE APPROVING AUTHORITIES, SPECIFICATIONS AND REQUIREMENTS. CONTRACTOR SHALL CLEAR AND GRUB ALL AREAS UNLESS OTHERWISE INDICATED, REMOVING TREES, STUMPS, ROOTS, MUCK, EXISTING PAVEMENT AND ALL OTHER DELETERIOUS MATERIAL.
3. THE EXISTING SUBSURFACE UTILITY INFORMATION IN THIS PLAN IS QUALITY LEVEL "D" UNLESS OTHERWISE NOTED. THIS QUALITY LEVEL WAS DETERMINED ACCORDING TO THE GUIDELINES OF CIACSE 38/02, ENTITLED STANDARD GUIDELINES FOR THE COLLECTION AND DEPICTION OF SUBSURFACE QUALITY DATA BY THE F.H.A. EXISTING UTILITIES SHOWN ARE LOCATED ACCORDING TO THE INFORMATION AVAILABLE TO THE ENGINEER AT THE TIME OF THE TOPOGRAPHIC SURVEY AND HAVE NOT BEEN INDEPENDENTLY VERIFIED BY THE OWNER OR THE ENGINEER. GUARANTEE IS NOT MADE THAT ALL EXISTING UNDERGROUND UTILITIES ARE SHOWN OR THAT THE LOCATION OF THOSE SHOWN ARE ENTIRELY ACCURATE. FINDING THE ACTUAL LOCATION OF ANY EXISTING UTILITIES IS THE CONTRACTOR'S RESPONSIBILITY AND SHALL BE DONE BEFORE COMMENCING ANY WORK IN THE VICINITY. FURTHERMORE, THE CONTRACTOR SHALL BE FULLY RESPONSIBLE FOR ANY AND ALL DAMAGES DUE TO THE CONTRACTOR'S FAILURE TO EXACTLY LOCATE AND PRESERVE ANY AND ALL UNDERGROUND UTILITIES. THE OWNER OR ENGINEER WILL ASSUME NO LIABILITY FOR ANY DAMAGES SUSTAINED OR COST INCURRED BECAUSE OF THE OPERATIONS IN THE VICINITY OF EXISTING UTILITIES OR STRUCTURES, NOR FOR TEMPORARY BRACING AND SHORING OR SHIELDING. IF IT IS NECESSARY TO SHORE, BRACE, SWING OR RELOCATE A UTILITY, THE UTILITY COMPANY OR DEPARTMENT AFFECTED SHALL BE CONTACTED AND THEIR PERMISSION OBTAINED REGARDING THE METHOD TO USE FOR SUCH WORK.
4. IT IS THE CONTRACTOR'S RESPONSIBILITY TO CONTACT THE VARIOUS UTILITY COMPANIES WHICH MAY HAVE BURIED OR AERIAL UTILITIES WITHIN OR NEAR THE CONSTRUCTION AREA BEFORE COMMENCING WORK. THE CONTRACTOR SHALL PROVIDE 48 HOURS MINIMUM NOTICE TO ALL UTILITY COMPANIES PRIOR TO BEGINNING CONSTRUCTION.
5. THE CONTRACTOR SHALL BE RESPONSIBLE FOR OBTAINING ALL REQUIRED CONSTRUCTION PERMITS AND BONDS IF REQUIRED PRIOR TO CONSTRUCTION.
6. THE CONTRACTOR SHALL HAVE AVAILABLE AT THE JOB SITE AT ALL TIMES ONE COPY OF THE CONSTRUCTION DOCUMENTS INCLUDING PLANS, SPECIFICATIONS, GEOTECHNICAL REPORT AND SPECIAL CONDITIONS AND COPIES OF ANY REQUIRED CONSTRUCTION PERMITS.
7. ANY DISCREPANCIES ON THE DRAWINGS SHALL BE IMMEDIATELY BROUGHT TO THE ATTENTION OF THE OWNER AND ENGINEER BEFORE COMMENCING WORK. NO FIELD CHANGES OR DEVIATIONS FROM DESIGN ARE TO BE MADE WITHOUT PRIOR APPROVAL OF THE OWNER AND NOTIFICATION TO THE ENGINEER.
8. ALL COPIES OF COMPACTION, CONCRETE AND OTHER REQUIRED TEST RESULTS ARE TO BE SENT TO THE OWNER DIRECTLY FROM THE TESTING AGENCY.
9. THE CONTRACTOR SHALL BE RESPONSIBLE FOR DOCUMENTING AND MAINTAINING AS-BUILT INFORMATION WHICH SHALL BE RECORDED AS CONSTRUCTION PROGRESSES OR AT THE COMPLETION OF APPROPRIATE CONSTRUCTION INTERVALS AND SHALL BE RESPONSIBLE FOR PROVIDING AS-BUILT DRAWINGS TO THE OWNER FOR THE PURPOSE OF CERTIFICATION TO JURISDICTIONAL AGENCIES AS REQUIRED. ALL AS-BUILT DATA SHALL BE COLLECTED BY A STATE OF IOWA PROFESSIONAL LAND SURVEYOR WHOSE SERVICES ARE ENGAGED BY THE CONTRACTOR.
10. ANY WELLS DISCOVERED ON SITE THAT WILL HAVE NO USE MUST BE PLUGGED BY A LICENSED WELL DRILLING CONTRACTOR IN A MANNER APPROVED BY ALL JURISDICTIONAL AGENCIES. CONTRACTOR SHALL BE RESPONSIBLE FOR OBTAINING ANY WELL ABANDONMENT PERMITS REQUIRED.
11. ANY WELL DISCOVERED DURING EARTH MOVING OR EXCAVATION SHALL BE REPORTED TO THE APPROPRIATE JURISDICTIONAL AGENCIES WITHIN 24 HOURS AFTER DISCOVERY IS MADE.
12. THE CONTRACTOR SHALL BE RESPONSIBLE FOR VERIFYING THAT THE PROPOSED IMPROVEMENTS SHOWN ON THE PLANS DO NOT CONFLICT WITH ANY KNOWN EXISTING OR OTHER PROPOSED IMPROVEMENTS. IF ANY CONFLICTS ARE DISCOVERED, THE CONTRACTOR SHALL NOTIFY THE OWNER PRIOR TO INSTALLATION OF ANY PORTION OF THE SITE WORK THAT WOULD BE AFFECTED. FAILURE TO NOTIFY OWNER OF AN IDENTIFIABLE CONFLICT PRIOR TO PROCEEDING WITH INSTALLATION RELIEVES OWNER OF ANY OBLIGATION TO PAY FOR A RELATED CHANGE ORDER.
13. THE CONTRACTOR SHALL BE RESPONSIBLE FOR PROTECTING EXISTING STREETLIGHTS, SIGNS, AND POSTS. IF REGULATORY SIGN MUST BE REMOVED FOR CONSTRUCTION, A TEMPORARY SIGN MUST BE PROVIDED BY THE CONTRACTOR. THE CONTRACTOR IS RESPONSIBLE FOR ALL REPAIRS AND/OR REPLACEMENT OF EXISTING PERMANENT STREETLIGHTS, SIGNS, AND POSTS.
14. SHOULD CONTRACTOR ENCOUNTER ANY DEBRIS LADEN SOIL, STRUCTURES NOT IDENTIFIED IN THE DOCUMENTS, OR OTHER SOURCE OF POTENTIAL CONTAMINATION, THEY SHALL IMMEDIATELY CONTACT THE ENGINEER AND OWNER.

PAVING AND STRIPING NOTES

1. ALL PAVING, CONSTRUCTION, MATERIALS, AND WORKMANSHIP WITHIN JURISDICTION'S RIGHT-OF-WAY SHALL BE IN ACCORDANCE WITH 2025 SUDAS AND CITY SUPPLEMENTAL SPECIFICATIONS.
2. ALL SIGNS, PAVEMENT MARKINGS, AND OTHER TRAFFIC CONTROL DEVICES SHALL CONFORM TO MANUAL ON UNIFORM TRAFFIC CONTROL DEVICES (M.U.T.C.D) AND CITY STANDARDS.
3. CONTRACTOR SHALL FURNISH ALL PAVEMENT MARKINGS FOR FIRE LANES, ROADWAY LANES, PARKING STALLS, ACCESSIBLE PARKING SYMBOLS, ACCESS AISLES, STOP BARS AND SIGNS, AND MISCELLANEOUS STRIPING WITHIN THE PARKING LOT AS SHOWN ON THE PLANS.
4. ALL EXPANSION JOINTS SHALL EXTEND THROUGH THE CURB.
5. THE MINIMUM LENGTH OF OFFSET JOINTS AT RADIUS POINTS SHALL BE 2 FEET.
6. ALL JOINTS, INCLUDING EXPANSION JOINTS WITH REMOVABLE TACK STRIPS, SHALL BE SEALED WITH JOINT SEALANT.
7. THE MATERIALS AND PROPERTIES OF ALL CONCRETE SHALL MEET THE APPLICABLE REQUIREMENTS IN THE A.C.I. (AMERICAN CONCRETE INSTITUTE) MANUAL OF CONCRETE PRACTICE.
8. CONTRACTOR SHALL APPLY A SECOND COATING OVER ALL PAVEMENT MARKINGS PRIOR TO ACCEPTANCE BY OWNER FOLLOWED BY A COAT OF GLASS BEADS AS APPLICABLE PER THE PROJECT DOCUMENTS.
9. ANY EXISTING PAVEMENT, CURBS AND/OR SIDEWALKS DAMAGED OR REMOVED WILL BE REPAIRED BY THE CONTRACTOR AT HIS EXPENSE TO THE SATISFACTION OF THE ENGINEER AND OWNER.
10. BEFORE PLACING PAVEMENT, CONTRACTOR SHALL VERIFY SUITABLE ACCESSIBLE ROUTES (PER A.D.A.) GRADING FOR ALL SIDEWALKS AND ACCESSIBLE ROUTES INCLUDING CROSSING DRIVEWAYS SHALL CONFORM TO CURRENT ADA STATE/NATIONAL STANDARDS. IN NO CASE SHALL ACCESSIBLE RAMP SLOPES EXCEED 1 VERTICAL TO 12 HORIZONTAL. IN NO CASE SHALL SIDEWALK CROSS SLOPES EXCEED 2%. IN NO CASE SHALL LONGITUDINAL SIDEWALK SLOPES EXCEED 5%. IN NO CASE SHALL ACCESSIBLE PARKING STALLS OR AISLES EXCEED 2% (1.5% TARGET) IN ALL DIRECTIONS. SIDEWALK ACCESS TO EXTERNAL BUILDING DOORS AND GATES SHALL BE ADA COMPLIANT. CONTRACTOR SHALL NOTIFY ENGINEER IMMEDIATELY IF ADA CRITERIA CANNOT BE MET IN ANY LOCATION PRIOR TO PAVING. NO CONTRACTOR CHANGE ORDERS WILL BE ACCEPTED FOR A.D.A COMPLIANCE ISSUES.
11. MAXIMUM JOINT SPACING IS TWICE THE DEPTH OF THE CONCRETE PAVEMENT IN FEET.

WATER STORM SEWER & SANITARY SEWER NOTES

1. THE CONTRACTOR SHALL CONSTRUCT GRAVITY SEWER LATERALS, MANHOLES, GRAVITY SEWER LINES, AND DOMESTIC WATER AND FIRE PROTECTION SYSTEM AS SHOWN ON THESE PLANS. THE CONTRACTOR SHALL FURNISH ALL NECESSARY MATERIALS, EQUIPMENT, MACHINERY, TOOLS, MEANS OF TRANSPORTATION AND LABOR NECESSARY TO COMPLETE THE WORK IN FULL AND COMPLETE ACCORDANCE WITH THE SHOWN, DESCRIBED AND REASONABLY INTENDED REQUIREMENTS OF THE CONTRACT DOCUMENTS AND JURISDICTIONAL AGENCY REQUIREMENTS. IN THE EVENT THAT THE CONTRACT DOCUMENTS AND THE JURISDICTIONAL AGENCY REQUIREMENTS ARE NOT IN AGREEMENT, THE MOST STRINGENT SHALL GOVERN.
2. ALL EXISTING UNDERGROUND UTILITY LOCATIONS SHOWN ARE APPROXIMATE. THE CONTRACTOR SHALL COMPLY WITH ALL REQUIREMENTS FOR UTILITY LOCATION AND COORDINATION IN ACCORDANCE WITH THE NOTES CONTAINED IN THE GENERAL CONSTRUCTION SECTION OF THIS SHEET.
3. THE CONTRACTOR SHALL RESTORE ALL DISTURBED VEGETATION IN KIND, UNLESS SHOWN OTHERWISE.
4. DEFLECTION OF PIPE JOINTS AND CURVATURE OF PIPE SHALL NOT EXCEED THE MANUFACTURER'S SPECIFICATIONS. SECURELY CLOSE ALL OPEN ENDS OF PIPE AND FITTINGS WITH A WATERTIGHT PLUG WHEN WORK IS NOT IN PROGRESS. THE INTERIOR OF ALL PIPES SHALL BE CLEAN AND JOINT SURFACES WIPED CLEAN AND DRY AFTER THE PIPE HAS BEEN LOWERED INTO THE TRENCH. VALVES SHALL BE PLUMB AND LOCATED ACCORDING TO THE PLANS.
5. ALL PIPE AND FITTINGS SHALL BE CAREFULLY STORED FOLLOWING MANUFACTURER'S RECOMMENDATIONS. CARE SHALL BE TAKEN TO AVOID DAMAGE TO THE COATING OR LINING IN ANY D.I. PIPE FITTINGS. ANY PIPE OR FITTING WHICH IS DAMAGED OR WHICH HAS FLAWS OR IMPERFECTIONS WHICH, IN THE OPINION OF THE ENGINEER OR OWNER, RENDERS IT UNFIT FOR USE, SHALL NOT BE USED. ANY PIPE NOT SATISFACTORY FOR USE SHALL BE CLEARLY MARKED AND IMMEDIATELY REMOVED FROM THE JOB SITE, AND SHALL BE REPLACED AT THE CONTRACTOR'S EXPENSE.
6. WATER FOR FIRE FIGHTING SHALL BE MADE AVAILABLE FOR USE BY THE CONTRACTOR PRIOR TO COMBUSTIBLES BEING BROUGHT ON SITE.
7. ALL UTILITY AND STORM DRAIN TRENCHES LOCATED UNDER AREAS TO RECEIVE PAVING SHALL BE COMPLETELY BACK FILLED IN ACCORDANCE WITH THE GOVERNING JURISDICTIONAL AGENCY'S SPECIFICATIONS. IN THE EVENT THAT THE CONTRACT DOCUMENTS AND THE JURISDICTIONAL AGENCY REQUIREMENTS ARE NOT IN AGREEMENT, THE MOST STRINGENT SHALL GOVERN.
8. UNDERGROUND LINES SHALL BE SURVEYED BY A STATE OF IOWA PROFESSIONAL LAND SURVEYOR PRIOR TO BACK FILLING.
9. CONTRACTOR SHALL PERFORM, AT HIS OWN EXPENSE, ANY AND ALL TESTS REQUIRED BY THE SPECIFICATIONS AND/OR ANY AGENCY HAVING JURISDICTION. THESE TESTS MAY INCLUDE, BUT MAY NOT BE LIMITED TO, INFILTRATION AND EXFILTRATION, TELEVISION INSPECTION AND A MANDREL TEST ON GRAVITY SEWER. A COPY OF THE TEST RESULTS SHALL BE PROVIDED TO THE UTILITY PROVIDER, OWNER AND JURISDICTIONAL AGENCY AS REQUIRED.
10. CONTRACTOR SHALL PROVIDE FOR A MINIMUM HORIZONTAL CLEARANCE OF 10' AND A VERTICAL CLEARANCE OF 18" BETWEEN WATER AND SANITARY SEWER MANHOLES AND LINES.
11. IF ANY EXISTING STRUCTURES TO REMAIN ARE DAMAGED DURING CONSTRUCTION IT SHALL BE THE CONTRACTOR'S RESPONSIBILITY TO REPAIR AND/OR REPLACE THE EXISTING STRUCTURE AS NECESSARY TO RETURN IT TO EXISTING CONDITIONS OR BETTER.
12. ALL STORM PIPE ENTERING STRUCTURES SHALL BE GROUTED TO ASSURE CONNECTION AT STRUCTURE IS WATERTIGHT UNLESS OTHERWISE STATED BY CITY AND STATE DESIGN STANDARDS AND SPECIFICATIONS.
13. UNLESS OTHERWISE STATED IN CITY AND STATE DESIGN STANDARDS AND SPECIFICATIONS, ALL STORM SEWER MANHOLES IN PAVED AREAS SHALL BE FLUSH WITH PAVEMENT, AND SHALL HAVE TRAFFIC BEARING RING & COVERS. MANHOLES IN UNPAVED AREAS SHALL BE 6" ABOVE FINISH GRADE. LIDS SHALL BE LABELED "STORM SEWER". EXISTING CASTINGS AND STRUCTURES WITHIN PROJECT LIMITS SHALL BE ADJUSTED TO MEET THESE CONDITIONS AND THE PROPOSED FINISHED GRADE.
14. TOPOGRAPHIC INFORMATION IS TAKEN FROM A TOPOGRAPHIC SURVEY BY LAND SURVEYORS. IF THE CONTRACTOR DOES NOT ACCEPT EXISTING TOPOGRAPHY AS SHOWN ON THE PLANS, WITHOUT EXCEPTION, THEN THE CONTRACTOR SHALL SUPPLY, AT THEIR EXPENSE, A TOPOGRAPHIC SURVEY BY A REGISTERED LAND SURVEYOR TO THE OWNER FOR REVIEW.
15. CONSTRUCTION SHALL COMPLY WITH ALL APPLICABLE GOVERNING CODES AND BE CONSTRUCTED TO SAME.
16. ALL STORM STRUCTURES SHALL HAVE A SMOOTH UNIFORM POURED MORTAR FROM INVERT IN TO INVERT OUT.
17. ROOF DRAINS SHALL BE CONNECTED TO STORM SEWER BY PREFABRICATED WYES OR AT STORM STRUCTURES. ROOF DRAINS AND TRUCK WELL DRAIN SHALL RUN AT A MINIMUM 1% SLOPE, UNLESS NOTED OTHERWISE, AND TIE IN AT THE CENTERLINE OF THE STORM MAIN.
18. ALL ROOF AND SANITARY SEWER DRAINS SHALL BE INSULATED IF 7' OF COVER CANNOT BE PROVIDED.
19. THE CONTRACTOR SHALL PROTECT EXISTING UNDERGROUND UTILITIES AND APPURTENANCES THAT ARE TO REMAIN FROM DAMAGE DURING CONSTRUCTION OPERATIONS.
20. THE LOCATION OF EXISTING UTILITIES, STORM DRAINAGE STRUCTURES AND OTHER ABOVE AND BELOW-GRADE IMPROVEMENTS ARE APPROXIMATE AS SHOWN. IT IS THE CONTRACTOR'S RESPONSIBILITY TO DETERMINE THE EXACT LOCATION, SIZE AND INVERT ELEVATIONS OF EACH PRIOR TO THE START OF CONSTRUCTION.
21. A MINIMUM OF 5' SEPARATION IS REQUIRED BETWEEN UTILITIES AND TREES UNLESS A ROOT BARRIER IS UTILIZED.
22. GAS, PHONE AND ELECTRIC SERVICES SHOWN FOR INFORMATIONAL PURPOSES ONLY. DRY UTILITY COMPANIES MAY ALTER THE DESIGN LAYOUT DURING THEIR REVIEW. CONTRACTOR TO COORDINATE FINAL DESIGN AND INSTALLATION WITH UTILITY COMPANIES.
23. COORDINATE UTILITY INSTALLATION WITH IRRIGATION DESIGN AND INSTALLATION.
24. ALL DIMENSIONS ARE TO FLOW LINE OF CURB UNLESS OTHERWISE NOTED. PERIMETER WALL DIMENSIONS ARE TO INSIDE WALL FACE. REFERENCE ARCHITECTURAL PLANS FOR EXACT WALL WIDTH AND SPECIFICATIONS.
25. REFERENCE ARCHITECTURAL PLANS (BY OTHERS). FOR EXACT BUILDING DIMENSIONS, AND MATERIALS SPECIFICATIONS.
26. REFERENCE M.E.P. PLANS (BY OTHERS) FOR MECHANICAL EQUIPMENT DIMENSIONS AND SPECIFICATIONS.
27. CONTRACTOR SHALL REFERENCE STRUCTURAL PLANS (BY OTHERS) FOR MECHANICAL EQUIPMENT DIMENSIONS AND PAD PREPARATION SPECIFICATIONS.
28. CONTRACTOR SHALL REFERENCE M.E.P PLANS (BY OTHERS) FOR LIGHT POLE WIRING.

RSP

RSP Architects, LTD
1220 Marshall St NE
Minneapolis, MN
55413-1036
612.677.7100
rsparch.com

CONSULTANTS

Kimley»Horn

© 2025 KIMLEY-HORN AND ASSOCIATES, INC.
767 NORTH EUSTIS STREET, SAINT PAUL, MN 55114
PHONE: 651-645-4197
WWW.KIMLEY-HORN.COM

CERTIFICATION

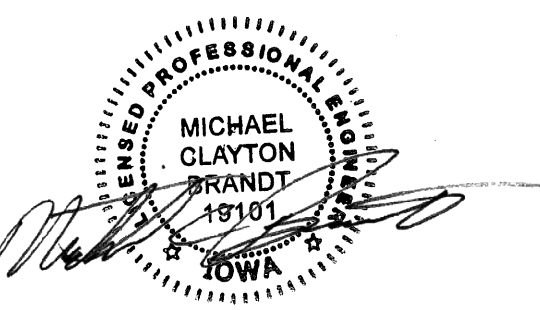

Name MICHAEL BRANDT
License No. 19101
Expiration Date 12-31-2025
Date Signed 8-6-2025

PROJECT FOR



300 SE ALICE'S ROAD
WAUKEE, IA 50263

ALL BIDDING QUESTIONS TO BE DIRECTED TO THE JLL PROJECT MANAGERS. SEE SHEET G000.

Project No. 195517100
Drawn By SM
Checked By MB
Date 8/6/2025

NOTICE: The designs shown and described herein including all technical drawings, graphics, and models thereof, are proprietary and cannot be copied, duplicated or commercially exploited, in whole or in part, without express written permission of RSP Architects. These are available for limited review and evaluation by clients, consultants, contractors, government agencies, vendors and office personnel only in accordance with this Notice. ©Copyright RSP Architects 2024. All rights reserved.

ISSUES / REVISIONS

NO.	DATE	DESCRIPTION
	4/18/2025	PERMIT SET
	5/28/2025	SITE PLAN 1ST RESPONSE
	6/19/2025	SITE PLAN 2ND RESPONSE
	7/11/2025	SITE PLAN 3RD RESPONSE
	8/6/2025	SITE PLAN 4TH RESPONSE



Know what's below.
Call before you dig.

UTILITY NOTES & DETAILS

C800

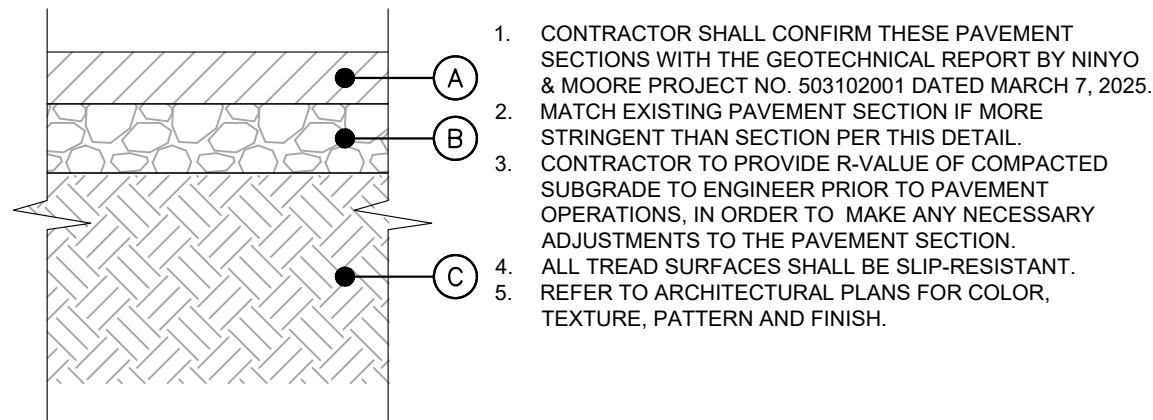

1. CONTRACTOR SHALL CONFIRM THESE PAVEMENT SECTIONS WITH THE GEOTECHNICAL REPORT BY NINYO & MOORE PROJECT NO. 503102001 DATED MARCH 7, 2025.
2. MATCH EXISTING PAVEMENT SECTION IF MORE STRINGENT THAN SECTION PER THIS DETAIL.
3. CONTRACTOR TO PROVIDE R-VALUE OF COMPACTED SUBGRADE TO ENGINEER PRIOR TO PAVEMENT OPERATIONS, IN ORDER TO MAKE ANY NECESSARY ADJUSTMENTS TO THE PAVEMENT SECTION.
4. ALL TREAD SURFACES SHALL BE SLIP-RESISTANT. REFER TO ARCHITECTURAL PLANS FOR COLOR, TEXTURE, PATTERN AND FINISH.

- (A) PAVEMENT TYPE PER PLANS.
- (B) CLASS II AGGREGATE BASE COMPACTED TO 95% NEAR OPTIMUM MOISTURE CONTENT ON ASTM D1557-07 TEST METHOD.

	HEAVY DUTY ASPHALT CONCRETE	STANDARD DUTY ASPHALT CONCRETE	HEAVY DUTY CONCRETE (MIN 4,000 PSI)
(A)	0'-6"	0'-4"	0'-6"
(B)	0'-8"	0'-6"	0'-6"

PAVEMENT SECTIONS
N.T.S.

1

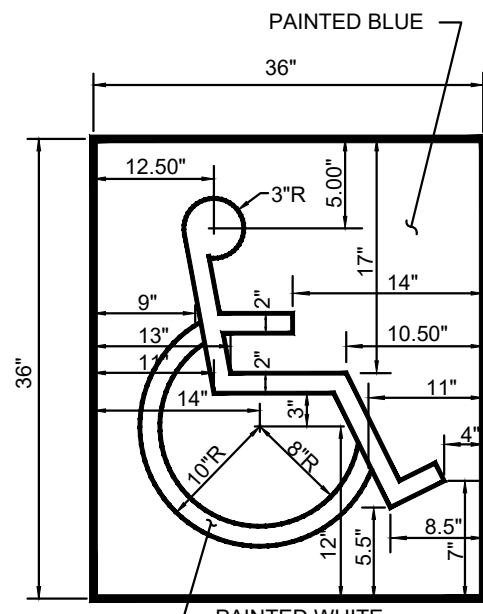

ADA LOGO STRIPING DETAIL
LOCATED AT EDGE OF PARKING SPACE
(PER CBC SECTION 118-502.6.4)

ACCESSIBLE PARKING STRIPING
N.T.S.

THE WORDS "NO PARKING" SHALL BE PAINTED ON THE GROUND WITHIN EACH LOADING AND UNLOADING ACCESS AISLE. THIS NOTICE SHALL BE PAINTED IN WHITE LETTERS NO LESS THAN 12 INCHES HIGH AND LOCATED SO THAT IT IS VISIBLE TO TRAFFIC ENFORCEMENT OFFICIALS.

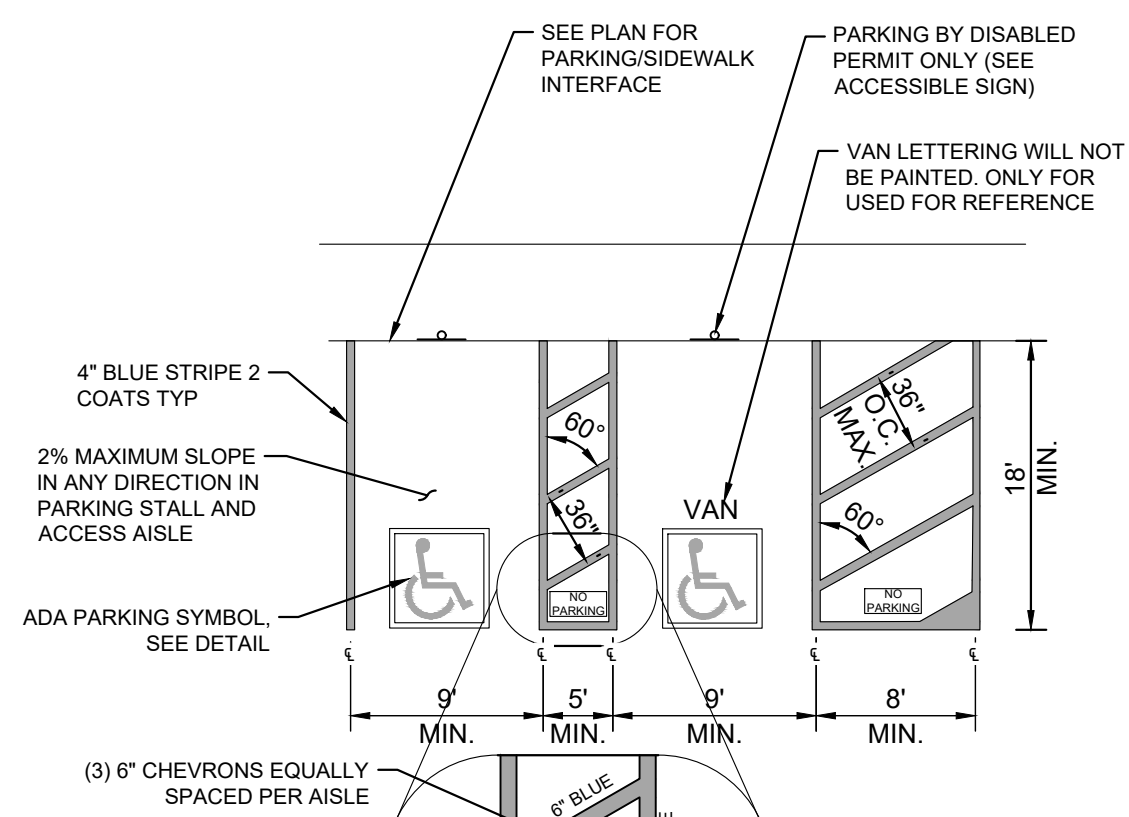

(3) 6" CHEVRONS EQUALLY SPACED PER AISLE

2

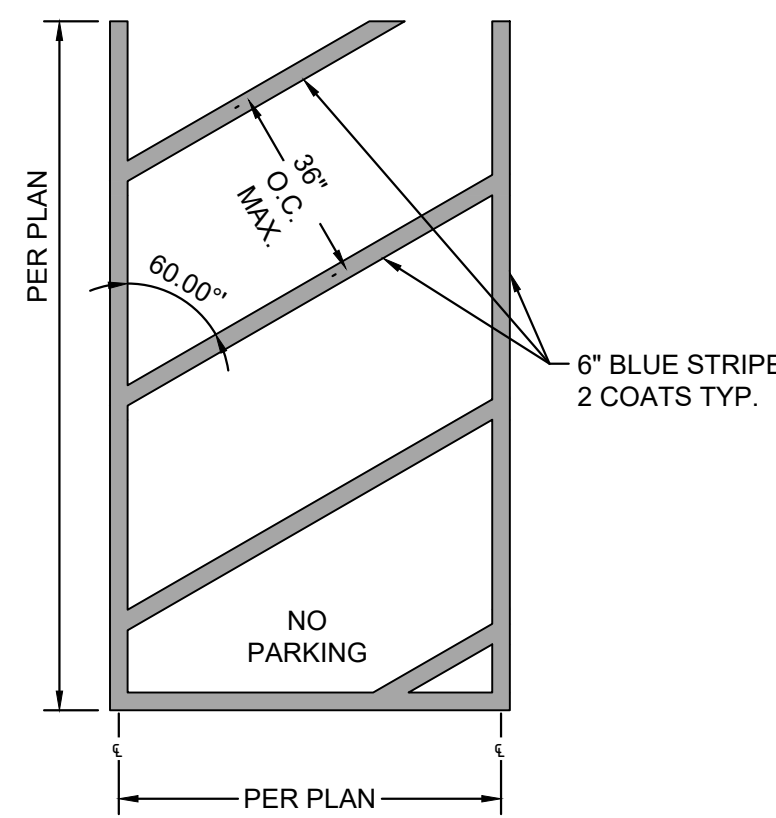

ACCESSIBLE PATH-OF-TRAVEL STRIPING
N.T.S.

3

NOTES:

1. ALL ACCESSIBLE COMPONENTS CONSTRUCTED AS PART OF THESE PLANS SHALL COMPLY WITH THE LOCAL, STATE, AND FEDERAL REGULATIONS WHICHEVER ARE MORE STRINGENT.
2. CURB RAMPS SHALL HAVE A DETECTABLE WARNING EXTENDING THE FULL WIDTH OF THE CURB RAMP AND 3' DEEP. GROOVED SURFACES ON OUTDOOR CURB RAMPS ARE NOT PERMITTED. VERIFY LOCAL REQUIREMENTS WITH THE BUILDING DEPARTMENT. REFER TO TRUNCATED DOMES DETAIL 2, HEREON.
3. PARALLEL CURB RAMPS SHALL HAVE A DETECTABLE WARNING EXTENDING 36" DEEP ALONG THE FLUSH TRANSITION BETWEEN STREET AND SIDEWALK. REFER TO TRUNCATED DOMES DETAIL.
4. PUBLIC SIDEWALK CURB RAMPS CONSTRUCTED WITHIN A PUBLIC RIGHT-OF-WAY, IN ABSENCE OF LOCAL ROADWAY GUIDELINES, SHALL MEET OR EXCEED LOCAL REGULATIONS.
5. CURB RAMP SURFACES (FLARES AND RAMP) SHALL HAVE A DIFFERENT TEXTURE FROM THE SURROUNDING PAVEMENT.
6. CURB RAMPS SHALL BE CONCRETE WITH STRENGTH OF 2500 PSI.
7. INSTALL 1/4" EXPANSION JOINT FILLER MATERIAL BETWEEN A NEW CURB RAMP AND THE EXISTING SIDEWALKS.
8. WATER PONDING WITHIN THE CURB RAMP LIMITS IS NOT ALLOWED.
9. NO GRADE BREAK IS ALLOWED ALONG THE RAMP SURFACE.
10. CROSS SLOPE OF THE CURB RAMP SURFACE SHALL BE LESS THAN 2%.
11. TRANSITION CHANGE IN ELEVATION IS NOT TO EXCEED 1/2" WITHIN AN ACCESSIBLE ROUTE.
12. DIAGONAL CURB RAMP SIDE SLOPE VARIES UNIFORMLY FROM A MAXIMUM OF UP TO 10% AT CURB TO CONFORM WITH LONGITUDINAL SIDEWALK SLOPE ADJACENT TO TOP OF THE RAMP.

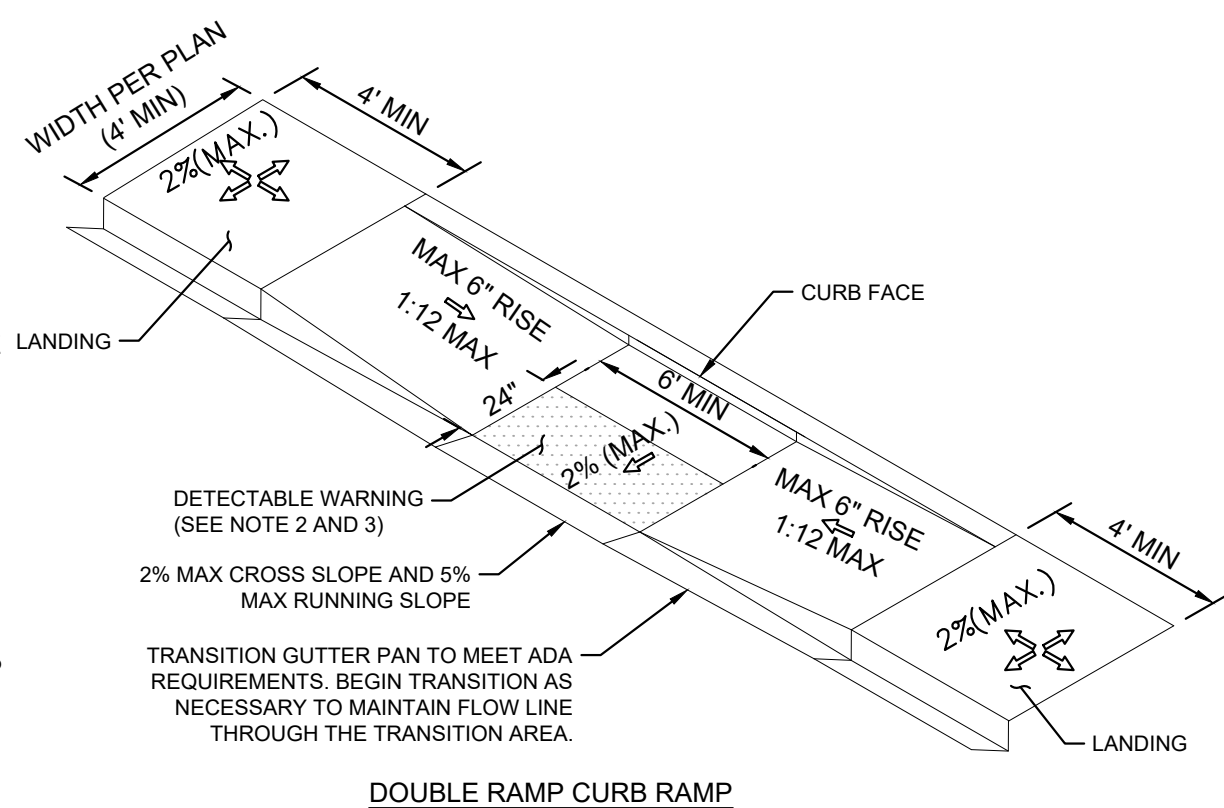

DOUBLE RAMP CURB RAMP

ACCESSIBLE RAMP DETAILS - DOUBLE RAMP CURB RAMP
N.T.S.

6

NOTES:

1. ALL ACCESSIBLE COMPONENTS CONSTRUCTED AS PART OF THESE PLANS SHALL COMPLY WITH THE LOCAL, STATE, AND FEDERAL REGULATIONS WHICHEVER ARE MORE STRINGENT.
2. CURB RAMPS SHALL HAVE A DETECTABLE WARNING EXTENDING THE FULL WIDTH OF THE CURB RAMP AND 2' DEEP. GROOVED SURFACES ON OUTDOOR CURB RAMPS ARE NOT PERMITTED. VERIFY LOCAL REQUIREMENTS WITH THE BUILDING DEPARTMENT. REFER TO TRUNCATED DOMES DETAIL 6, HEREON.
3. PARALLEL CURB RAMPS SHALL HAVE A DETECTABLE WARNING EXTENDING 24" DEEP ALONG THE FLUSH TRANSITION BETWEEN STREET AND SIDEWALK. REFER TO TRUNCATED DOMES DETAIL.
4. PUBLIC SIDEWALK CURB RAMPS CONSTRUCTED WITHIN A PUBLIC RIGHT-OF-WAY, IN ABSENCE OF LOCAL ROADWAY GUIDELINES, SHALL MEET OR EXCEED LOCAL REGULATIONS.
5. CURB RAMP SURFACES (FLARES AND RAMP) SHALL HAVE A DIFFERENT TEXTURE FROM THE SURROUNDING PAVEMENT.
6. CURB RAMPS SHALL BE CONCRETE WITH STRENGTH OF 2500 PSI.
7. INSTALL 1/4" EXPANSION JOINT FILLER MATERIAL BETWEEN A NEW CURB RAMP AND THE EXISTING SIDEWALKS.
8. WATER PONDING WITHIN THE CURB RAMP LIMITS IS NOT ALLOWED.
9. NO GRADE BREAK IS ALLOWED ALONG THE RAMP SURFACE.
10. CROSS SLOPE OF THE CURB RAMP SURFACE SHALL BE LESS THAN 2%.
11. TRANSITION CHANGE IN ELEVATION IS NOT TO EXCEED 1/2" WITHIN AN ACCESSIBLE ROUTE.
12. DIAGONAL CURB RAMP SIDE SLOPE VARIES UNIFORMLY FROM A MAXIMUM OF UP TO 10% AT CURB TO CONFORM WITH LONGITUDINAL SIDEWALK SLOPE ADJACENT TO TOP OF THE RAMP.

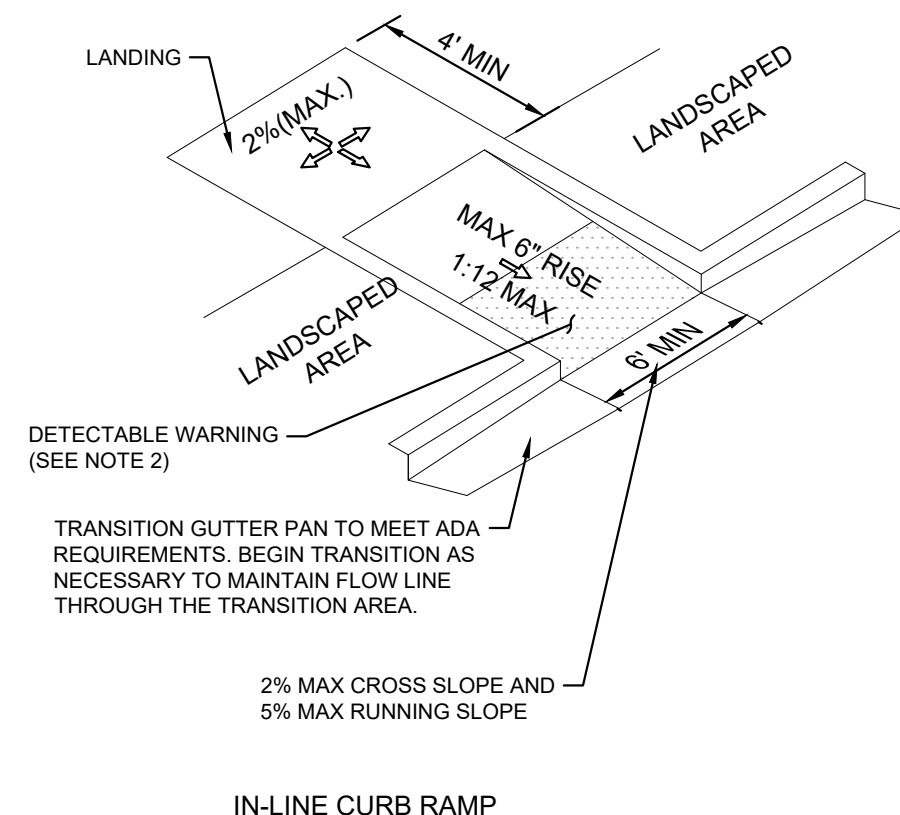

IN-LINE CURB RAMP

ACCESSIBLE RAMP DETAILS - IN-LINE CURB RAMP
N.T.S.

7

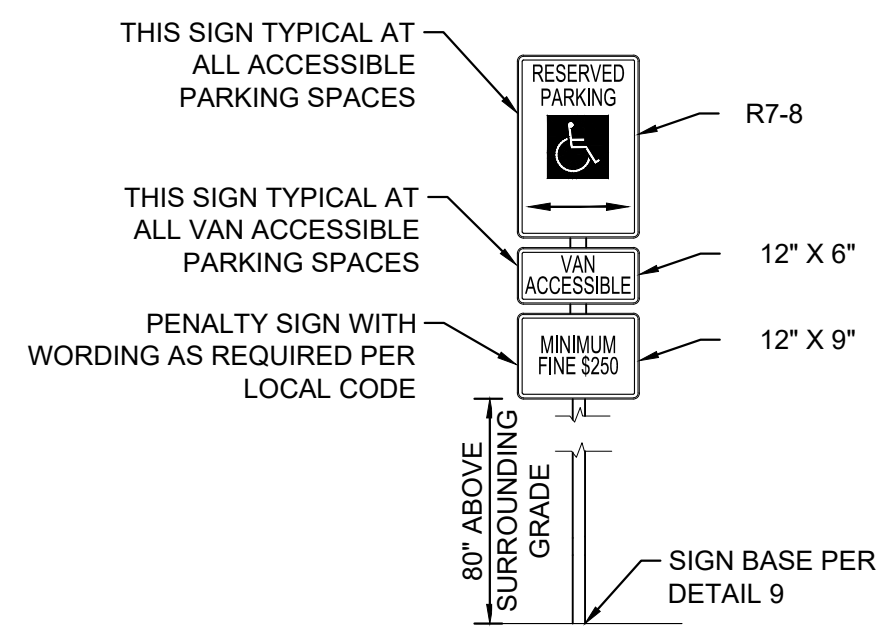

NOTES:

1. SIGNS SHALL CONFORM WITH THE MOST CURRENT IOWA MUTCD STANDARDS.
2. SIGNS SHALL BE WALL MOUNTED OR MOUNTED ON A POST PER DETAIL 12.

ACCESSIBLE PARKING SIGN DETAIL
N.T.S.

8

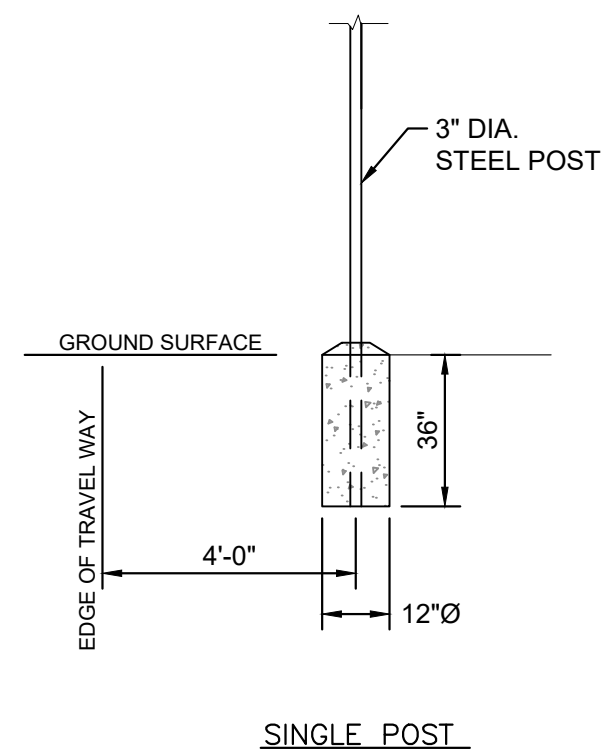

SIGN BASE DETAIL

9

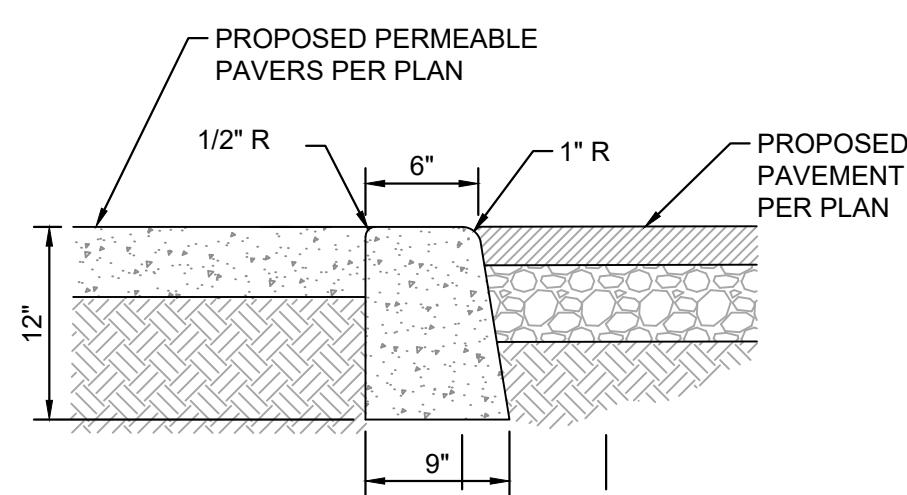

NOTES:

1. CONCRETE SHALL BE 2500 PSI.
2. ISOLATION JOINTS SHALL BE PLACED ONLY AS SPECIFIED.
3. CONTRACTION JOINTS CONSISTING OF 1" DEEP SCORES SHALL BE PLACED AT 15' INTERVALS O.C.
4. WHERE A WALK IS ADJACENT TO THE CURB THE JOINTS SHALL ALIGN WITH JOINTS IN THE WALK.

0" FLUSH CONCRETE CURB
N.T.S.

10



RSP Architects, LTD
1220 Marshall St NE
Minneapolis, MN 55413-1036
612.677.7100
rsparch.com

CONSULTANTS



© 2025 KIMLEY-HORN AND ASSOCIATES, INC.
767 NORTH EUSTIS STREET, SAINT PAUL, MN 55114
PHONE: 651-645-4197
WWW.KIMLEY-HORN.COM

CERTIFICATION

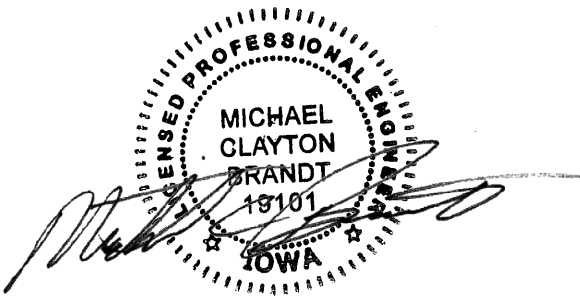

Name MICHAEL BRANDT
License No. 19101
Expiration Date 12-31-2025
Date Signed 8-6-2025

PROJECT FOR



300 SE ALICE'S ROAD
WAUKEE, IA 50263

ALL BIDDING QUESTIONS TO BE DIRECTED TO THE JLL PROJECT MANAGERS. SEE SHEET G000.

Project No. 195517100
Drawn By SM
Checked By MB
Date 8/6/2025

NOTICE: The designs shown and described herein including all technical drawings, graphics, and models thereof, are proprietary and cannot be copied, duplicated or commercially exploited, in whole or in part, without express written permission of RSP Architects. These are available for limited review and evaluation by clients, consultants, contractors, government agencies, vendors and office personnel only in accordance with this Notice.
©Copyright RSP Architects 2024. All rights reserved.

ISSUES / REVISIONS

NO.	DATE	DESCRIPTION
4/18/2025		PERMIT SET
5/28/2025		SITE PLAN 1ST RESPONSE
6/19/2025		SITE PLAN 2ND RESPONSE
7/11/2025		SITE PLAN 3RD RESPONSE
8/6/2025		SITE PLAN 4TH RESPONSE



Know what's below.
Call before you dig.

DETAILS

C900

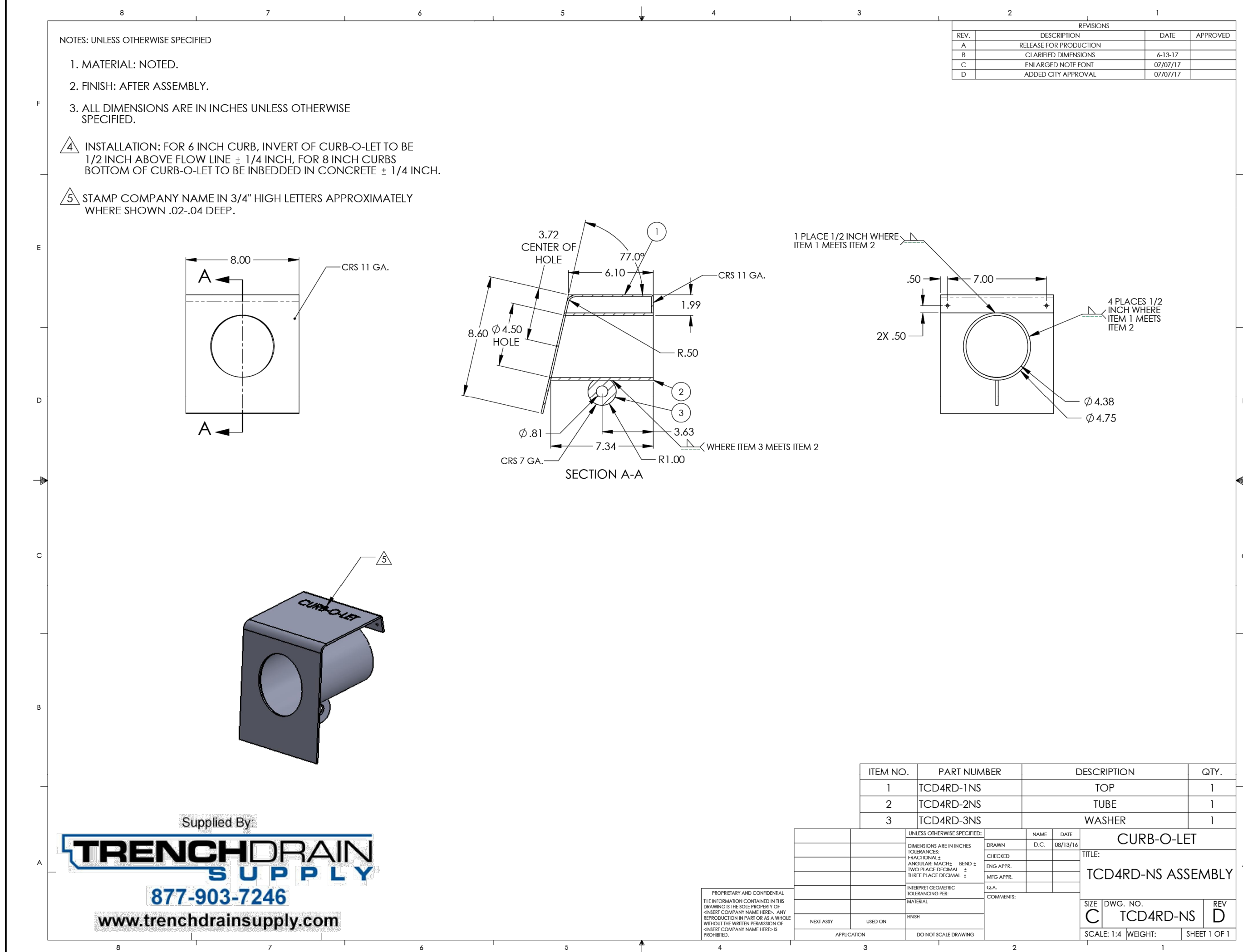
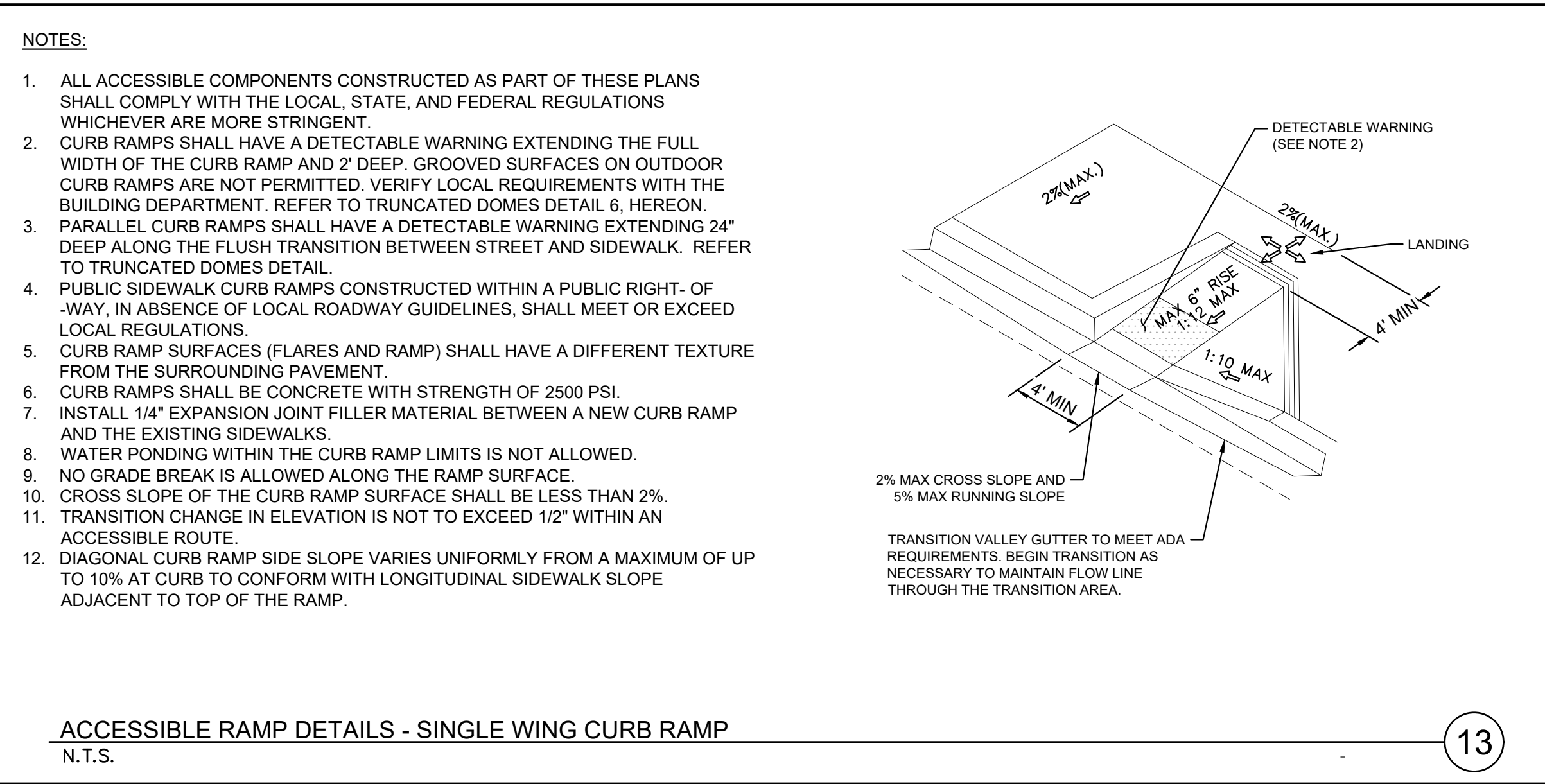
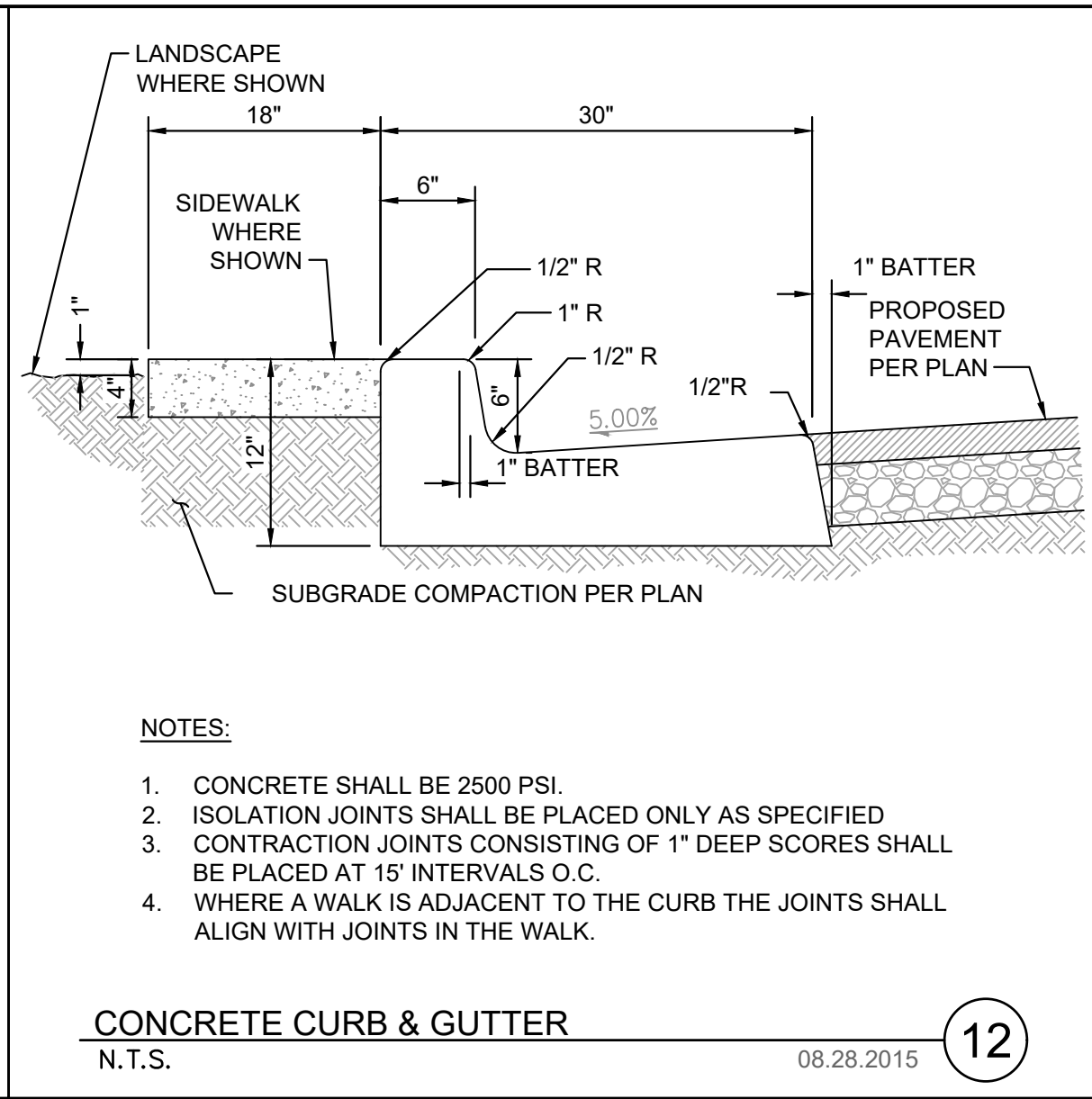
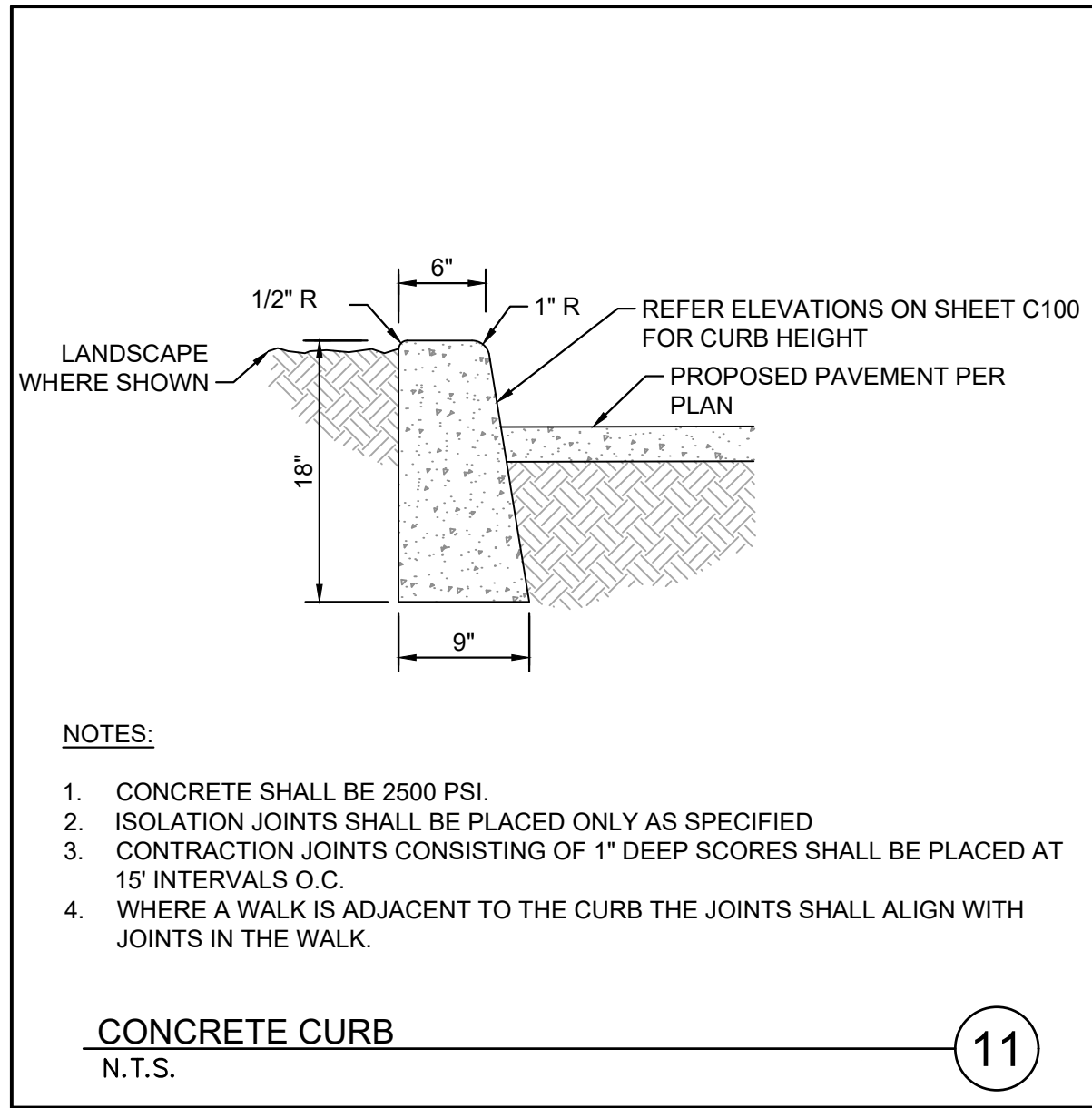

RSP Architects, LTD
1220 Marshall St NE
Minneapolis, MN 55413-1036
612.677.7100
rsparch.com

CONSULTANTS



© 2025 KIMLEY-HORN AND ASSOCIATES, INC.
767 NORTH EUSTIS STREET, SAINT PAUL, MN 55114
PHONE: 651-645-4197
WWW.KIMLEY-HORN.COM

CERTIFICATION

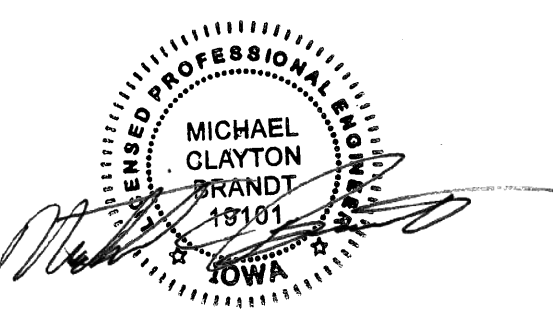

Name: MICHAEL BRANDT
License No.: 19101
Expiration Date: 12-31-2025
Date Signed: 8-6-2025



300 SE ALICE'S ROAD
WAUKEE, IA 50263

ALL BIDDING QUESTIONS TO BE DIRECTED TO THE JLL PROJECT MANAGERS. SEE SHEET G000.

Project No. 195517100
Drawn By SM
Checked By MB
Date 8/6/2025

NOTICE: The designs shown and described herein including all technical drawings, graphics, and models thereof, are proprietary and cannot be copied, duplicated or commercially exploited, in whole or in part, without express written permission of RSP Architects. These are available for limited review and evaluation by clients, consultants, contractors, government agencies, vendors and office personnel only in accordance with this Notice. ©Copyright RSP Architects 2024. All rights reserved.

ISSUES / REVISIONS

NO.	DATE	DESCRIPTION
	4/18/2025	PERMIT SET
	5/28/2025	SITE PLAN 1ST RESPONSE
	6/19/2025	SITE PLAN 2ND RESPONSE
	7/11/2025	SITE PLAN 3RD RESPONSE
	8/6/2025	SITE PLAN 4TH RESPONSE



Know what's below.
Call before you dig.

DETAILS

C901

PROJECT INFORMATION	
ENGINEERED PRODUCT MANAGER	
ADS SALES REP	
PROJECT NO.	



US BANK WAUKEE, IA, USA

SC-800 STORMTECH CHAMBER SPECIFICATIONS

- CHAMBERS SHALL BE STORMTECH SC-800.
- CHAMBERS SHALL BE ARCH-SHAPED AND SHALL BE MANUFACTURED FROM VIRGIN, IMPACT-MODIFIED POLYPROPYLENE COPOLYMERS.
- CHAMBERS SHALL MEET THE REQUIREMENTS OF ASTM F2418, "STANDARD SPECIFICATION FOR POLYPROPYLENE (PP) CORRUGATED WALL STORMWATER COLLECTION CHAMBERS".
- CHAMBER ROWS SHALL PROVIDE CONTINUOUS, UNOBSTRUCTED INTERNAL SPACE WITH NO INTERNAL SUPPORTS THAT WOULD IMPED FLOW OR LIMIT ACCESS FOR INSPECTION.
- THE STRUCTURAL DESIGN OF THE CHAMBERS, THE STRUCTURAL BACKFILL, AND THE INSTALLATION REQUIREMENTS SHALL ENSURE THAT THE LOAD FACTORS SPECIFIED IN THE AASHTO LRFD BRIDGE DESIGN SPECIFICATIONS, SECTION 12.12, ARE MET FOR: 1) LONG-DURATION DEAD LOADS AND 2) SHORT-DURATION LIVE LOADS, BASED ON THE AASHTO DESIGN TRUCK WITH CONSIDERATION FOR IMPACT AND MULTIPLE VEHICLE PRESENCES.
- CHAMBERS SHALL BE DESIGNED AND ALLOWABLE LOAD CONFIGURATIONS DETERMINED IN ACCORDANCE WITH ASTM F2787, "STANDARD PRACTICE FOR STRUCTURAL DESIGN OF THERMOPLASTIC CORRUGATED WALL STORMWATER COLLECTION CHAMBERS". LOAD CONFIGURATIONS SHALL INCLUDE: 1) INSTANTANEOUS (4 MIN) AASHTO DESIGN TRUCK LIVE LOAD ON MINIMUM COVER 2) MAXIMUM PERMANENT (75-YR) COVER LOAD AND 3) ALLOWABLE COVER WITH PARKED (1-WEEK) AASHTO DESIGN TRUCK.
- REQUIREMENTS FOR HANDLING AND INSTALLATION:
 - TO MAINTAIN THE WIDTH OF CHAMBERS DURING SHIPPING AND HANDLING, CHAMBERS SHALL HAVE INTEGRAL, INTERLOCKING STACKING LUGS.
 - TO ENSURE A SECURE JOINT DURING INSTALLATION AND BACKFILL, THE HEIGHT OF THE CHAMBER JOINT SHALL NOT BE LESS THAN 2".
 - TO ENSURE THE INTEGRITY OF THE ARCH SHAPE DURING INSTALLATION, THE ARCH STIFFNESS CONSTANT SHALL BE GREATER THAN OR EQUAL TO 750 LBS/FT³. THE ASC IS DEFINED IN SECTION 6.2.8 OF ASTM F2418. AND b) TO RESIST CHAMBER DEFORMATION DURING INSTALLATION AT ELEVATED TEMPERATURES (ABOVE 73° F / 23° C), CHAMBERS SHALL BE PRODUCED FROM REFLECTIVE GOLD OR YELLOW COLORS.
- ONLY CHAMBERS THAT ARE APPROVED BY THE SITE DESIGN ENGINEER WILL BE ALLOWED. UPON REQUEST BY THE SITE DESIGN ENGINEER OR OWNER, THE CHAMBER MANUFACTURER SHALL SUBMIT A STRUCTURAL EVALUATION FOR APPROVAL BEFORE DELIVERING CHAMBERS TO THE PROJECT SITE AS FOLLOWS:
 - THE STRUCTURAL EVALUATION SHALL BE SEALED BY A REGISTERED PROFESSIONAL ENGINEER.
 - THE STRUCTURAL EVALUATION SHALL DEMONSTRATE THAT THE SAFETY FACTORS ARE GREATER THAN OR EQUAL TO 1.85 FOR DEAD LOAD AND 1.75 FOR LIVE LOAD, THE MINIMUM REQUIRED BY ASTM F2787 AND BY SECTIONS 3 AND 12.12 OF THE AASHTO LRFD BRIDGE DESIGN SPECIFICATIONS FOR THERMOPLASTIC PIPE.
 - THE TEST DERIVED CREEP MODULUS AS SPECIFIED IN ASTM F2418 SHALL BE USED FOR PERMANENT DEAD LOAD DESIGN EXCEPT THAT IT SHALL BE THE 75-YEAR MODULUS USED FOR DESIGN.
- CHAMBERS AND END CAPS SHALL BE PRODUCED AT AN ISO 9001 CERTIFIED MANUFACTURING FACILITY.
- MANIFOLD SIZE TO BE DETERMINED BY SITE DESIGN ENGINEER. SEE TECH NOTE #6.32 FOR MANIFOLD SIZING GUIDANCE. DUE TO THE ADAPTATION OF THIS CHAMBER SYSTEM TO SPECIFIC SITE AND DESIGN CONSTRAINTS, IT MAY BE NECESSARY TO CUT AND COUPLE ADDITIONAL PIPE TO STANDARD MANIFOLD COMPONENTS IN THE FIELD.
- ADS DOES NOT DESIGN OR PROVIDE MEMBRANE LINER SYSTEMS. TO MINIMIZE THE LEAKAGE POTENTIAL OF LINER SYSTEMS, THE MEMBRANE LINER SYSTEM SHOULD BE DESIGNED BY A KNOWLEDGEABLE GEOTEXTILE PROFESSIONAL AND INSTALLED BY A QUALIFIED CONTRACTOR.

IMPORTANT - NOTES FOR THE BIDDING AND INSTALLATION OF THE SC-800 SYSTEM

- STORMTECH SC-800 CHAMBERS SHALL NOT BE INSTALLED UNTIL THE MANUFACTURER'S REPRESENTATIVE HAS COMPLETED A PRE-CONSTRUCTION MEETING WITH THE INSTALLERS.
- STORMTECH SC-800 CHAMBERS SHALL BE INSTALLED IN ACCORDANCE WITH THE "STORMTECH SC-310/SC-740/SC-800/DC-780 CONSTRUCTION GUIDE".
- CHAMBERS ARE NOT TO BE BACKFILLED WITH A DOZER OR AN EXCAVATOR SITUATED OVER THE CHAMBERS. STORMTECH RECOMMENDS 3 BACKFILL METHODS:
 - STONE SHOTTEL LOCATED OFF THE CHAMBER BED.
 - BACKFILL AS ROWS ARE BUILT USING AN EXCAVATOR ON THE FOUNDATION STONE OR SUBGRADE.
 - BACKFILL FROM OUTSIDE THE EXCAVATION USING A LONG BOOM HOE OR EXCAVATOR.
- THE FOUNDATION STONE SHALL BE LEVELED AND COMPACTED PRIOR TO PLACING CHAMBERS.
- JOINTS BETWEEN CHAMBERS SHALL BE PROPERLY SEATED PRIOR TO PLACING STONE.
- MAINTAIN MINIMUM .3" (75 mm) SPACING BETWEEN THE CHAMBER ROWS.
- EMBEDMENT STONE SURROUNDING CHAMBERS MUST BE A CLEAN, CRUSHED, ANGULAR STONE OR RECYCLED CONCRETE, AASHTO M43 #3, 357, 4, 467, 5, 56, OR 57.
- THE CONTRACTOR MUST REPORT ANY DISCREPANCIES WITH CHAMBER FOUNDATION MATERIALS BEARING CAPACITIES TO THE SITE DESIGN ENGINEER.
- ADS RECOMMENDS THE USE OF "FLEXSTORM CATCH IT" INSERTS DURING CONSTRUCTION FOR ALL INLETS TO PROTECT THE SUBSURFACE STORMWATER MANAGEMENT SYSTEM FROM CONSTRUCTION SITE RUNOFF.

NOTES FOR CONSTRUCTION EQUIPMENT

- STORMTECH SC-800 CHAMBERS SHALL BE INSTALLED IN ACCORDANCE WITH THE "STORMTECH SC-310/SC-740/SC-800/DC-780 CONSTRUCTION GUIDE".
- THE USE OF CONSTRUCTION EQUIPMENT OVER SC-800 CHAMBERS IS LIMITED:
 - NO EQUIPMENT IS ALLOWED ON BARE CHAMBERS.
 - NO RUBBER Tired LOADERS, DUMP TRUCKS, OR EXCAVATORS ARE ALLOWED UNTIL PROPER FILL DEPTHS ARE REACHED IN ACCORDANCE WITH THE "STORMTECH SC-310/SC-740/SC-800/DC-780 CONSTRUCTION GUIDE".
 - WEIGHT LIMITS FOR CONSTRUCTION EQUIPMENT CAN BE FOUND IN THE "STORMTECH SC-310/SC-740/SC-800/DC-780 CONSTRUCTION GUIDE".
- FULL 30" (900 mm) OF STABILIZED COVER MATERIALS OVER THE CHAMBERS IS REQUIRED FOR DUMP TRUCK TRAVEL OR DUMPING.

USE OF A DOZER TO PUSH EMBEDMENT STONE BETWEEN THE ROWS OF CHAMBERS MAY CAUSE DAMAGE TO THE CHAMBERS AND IS NOT AN ACCEPTABLE BACKFILL METHOD. ANY CHAMBERS DAMAGED BY THE "DUMP AND PUSH" METHOD ARE NOT COVERED UNDER THE STORMTECH STANDARD WARRANTY.

CONTACT STORMTECH AT 1-800-421-6710 WITH ANY QUESTIONS ON INSTALLATION REQUIREMENTS OR WEIGHT LIMITS FOR CONSTRUCTION EQUIPMENT.

PROPOSED LAYOUT		PROPOSED ELEVATIONS		PART TYPE		ITEM ON LAYOUT		DESCRIPTION		*INVERT ABOVE BASE OF CHAMBER	
NO.	DESCRIPTION	MAXIMUM ALLOWABLE GRADE (TOP OF PAVEMENT UNPAVED)	MINIMUM ALLOWABLE GRADE (UNPAVED WITH TRAFFIC)	NO.	DESCRIPTION	INVERT	MAX FLOW				
41	STORMTECH SC-800 CHAMBERS	1046.62	1040.40	A	24" BOTTOM PREFABRICATED EZ END CAP, PART# SC800CEZ2 TYP OF ALL 24" BOTTOM CONNECTIONS AND ISOLATOR PLUS ROWS	2.30"					
8	STONE ABOVE (IN)	1039.10	1039.10	B	18" TOP PRE-CORED END CAP, PART# SC800PE18PC TYP OF ALL 18" TOP CONNECTIONS	8.00"					
6	STONE BELOW (IN)	1039.10	1039.10	C	18" BOTTOM PRE-CORED END CAP, PART# SC800PE18PC TYP OF ALL 18" BOTTOM CONNECTIONS	2.00"					
40	STONE VOID	1039.10	1039.10	D	INSTALL FLAMP ON 24" ACCESS PIPE / PART# SC80024RAMP						
3851	PERIMETER STONE (COVER STONE INCLUDED)	1038.10	1038.10	E	18" x 18" TOP MANIFOLD, ADS N-12	1.00"					
1726	SYSTEM AREA (SP)	1038.10	1038.10	F	18" x 18" BOTTOM MANIFOLD, ADS N-12	2.00"					
2217	SYSTEM PERIMETER (PI)	1038.10	1038.10	G	18" BOTTOM CONNECTION	2.00"					
				H	30" DIAMETER (24" HP 30MM MM)					5.6 CFS IN	
				I	30" DIAMETER (DESIGN BY ENGINEER)					8.0 CFS OUT	
				J	6" ADS N-12 DUAL WALL PERFORATED HOPE UNDERDRAIN						
				K	6" SEE DETAIL						

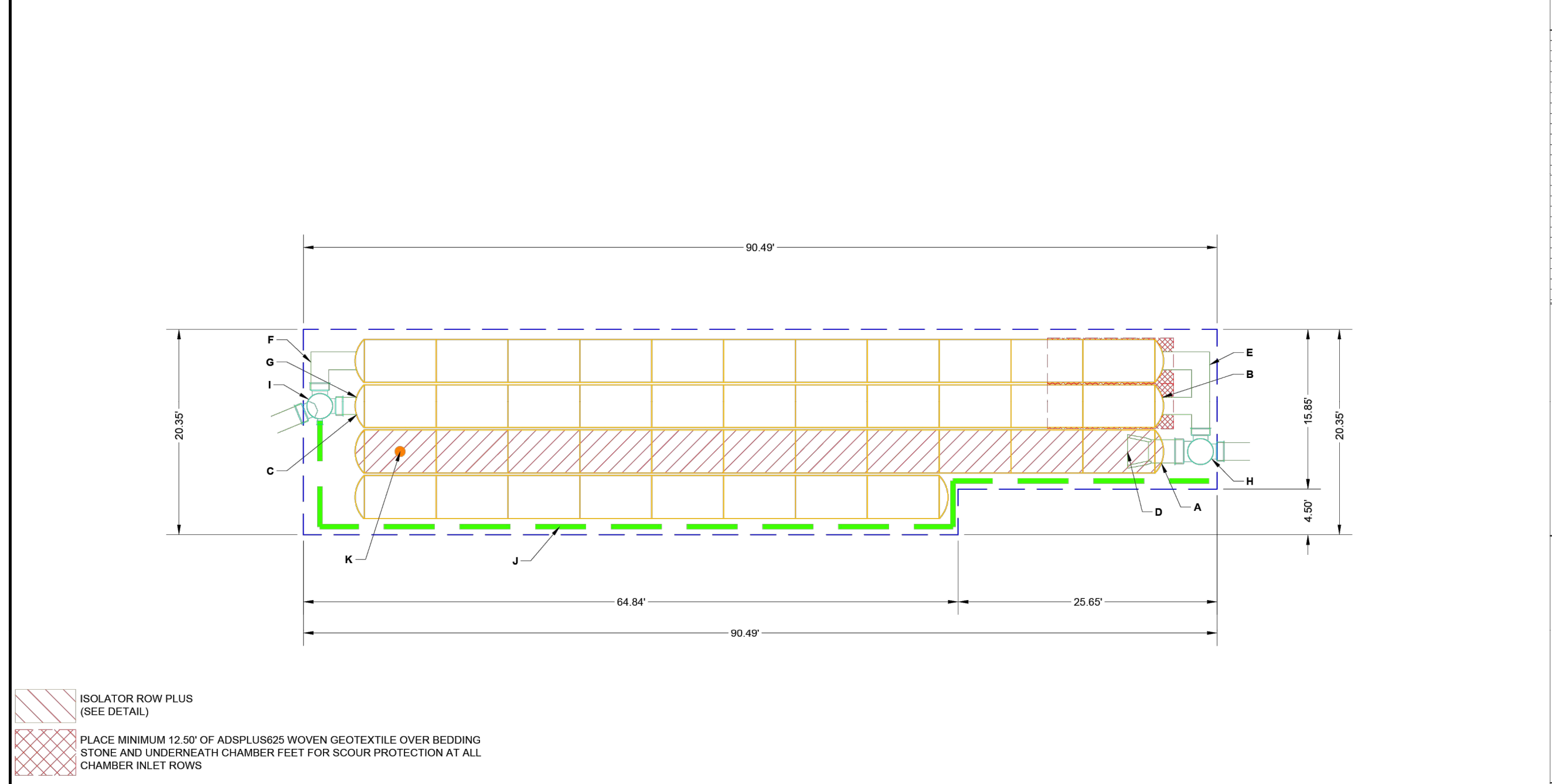

ISOLATOR ROW PLUS (SEE DETAIL)
PLACE MINIMUM 12 SF OF ADS PLUS625 WOVEN GEOTEXTILE OVER BEDDING STONE AND UNDERNEATH CHAMBER FEET FOR SCOUR PROTECTION AT ALL CHAMBER INLET ROWS
BED LIMITS

NOTES
1. THE SITE DESIGN ENGINEER MUST REVIEW ELEVATIONS AND IF NECESSARY ADJUST GRADING TO ENSURE THE CHAMBER COVER REQUIREMENTS ARE MET.
2. NOT FOR CONSTRUCTION. THIS LAYOUT IS FOR DIMENSIONAL PURPOSES ONLY TO PROVE CONCEPT & THE REQUIRED STORAGE VOLUME CAN BE ACHIEVED ON SITE.

US BANK
WAUKEE, IA, USA
DATE: 07/06/2025
DRAWN: JM
CHECKED: NVA
PROJECT #
SHEET 2 OF 6

ACCEPTABLE FILL MATERIALS: STORMTECH SC-800 CHAMBER SYSTEMS

MATERIAL LOCATION	DESCRIPTION	AASHTO MATERIAL CLASSIFICATIONS	COMPACTION / DENSITY REQUIREMENT
D	FINAL FILL: FILL MATERIAL FOR LAYER 'D' STARTS FROM THE TOP OF THE 'C' LAYER TO THE BOTTOM OF FLEXIBLE PAVEMENT OR UNPAVED FINISHED GRADE ABOVE. NOTE THAT PAVEMENT SUBBASE MAY BE PART OF THE 'D' LAYER.	N/A	PREPARE PER SITE DESIGN ENGINEER'S PLANS. PAVED INSTALLATIONS MAY HAVE STRINGENT MATERIAL AND PREPARATION REQUIREMENTS.
C	INITIAL FILL: FILL MATERIAL FOR LAYER 'C' STARTS FROM THE TOP OF THE EMBEDMENT STONE (B LAYER) TO 15" (375 mm) ABOVE THE TOP OF THE CHAMBER. NOTE THAT PAVEMENT SUBBASE MAY BE A PART OF THE 'C' LAYER.	AASHTO M145 ¹ A-1, A-2-4, A-3 OR AASHTO M43 ¹ 3, 357, 4, 467, 5, 56, 57, 6, 67, 68, 7, 78, 8, 89, 9, 10	BEGIN COMPACTIONS AFTER 12" (300 mm) OF MATERIAL OVER THE CHAMBERS IS REACHED. COMPACT ADDITIONAL LAYERS IN 6" (150 mm) MAX LIFTS TO A MIN. 95% PROCTOR DENSITY FOR WELL GRADED MATERIAL AND 95% RELATIVE DENSITY FOR PROCESSED AGGREGATE MATERIALS. ROLLER GROSS VEHICLE WEIGHT NOT TO EXCEED 12,000 lbs (53 kN). DYNAMIC FORCE NOT TO EXCEED 20,000 lbs (89 kN).
B	EMBEDMENT STONE: FILL SURROUNDING THE CHAMBERS FROM THE FOUNDATION STONE (A LAYER) TO THE 'C' LAYER ABOVE.	AASHTO M43 ¹ 3, 357, 4, 467, 5, 56, 57	NO COMPACTION REQUIRED.
A	FOUNDATION STONE: FILL BELOW CHAMBERS FROM THE SUBGRADE UP TO THE FOOT (BOTTOM) OF THE CHAMBER.	AASHTO M43 ¹ 3, 357, 4, 467, 5, 56, 57	PLATE COMPACT OR ROLL TO ACHIEVE A FLAT SURFACE. ^{2,3}

- PLEASE NOTE:
1. THE LISTED AASHTO DESIGNATIONS ARE FOR GRADATIONS ONLY. THE STONE MUST ALSO BE CLEAN, CRUSHED, ANGULAR. FOR EXAMPLE, A SPECIFICATION FOR #4 STONE WOULD STATE: "CLEAN, CRUSHED, ANGULAR NO. 4 (AASHTO M43) STONE".
2. STORMTECH COMPACTION REQUIREMENTS ARE MET FOR 'A' LOCATION MATERIALS WHEN PLACED AND COMPACTED IN 6" (150 mm) (MAX) LIFTS USING TWO FULL COVERS WITH A VIBRATORY COMPACTOR.
3. WHERE INFILTRATION SURFACES MAY BE COMPROMISED BY COMPACTION, FOR STANDARD DESIGN LOAD CONDITIONS, A FLAT SURFACE MAY BE ACHIEVED BY RAKING OR DRAGGING WITHOUT COMPACTION EQUIPMENT. FOR SPECIAL LOAD DESIGNS, CONTACT STORMTECH FOR COMPACTION REQUIREMENTS.
4. ONCE LAYER 'C' IS PLACED, ANY SOLID MATERIAL CAN BE PLACED IN LAYER 'D' UP TO THE FINISHED GRADE. MOST PAVEMENT SUBBASE SOLIDS CAN BE USED TO REPLACE THE MATERIAL REQUIREMENTS OF LAYER 'C' OR 'D' AT THE SITE DESIGN ENGINEER'S DISCRETION.
5. WHERE RECYCLED CONCRETE AGGREGATE IS USED IN LAYERS 'A' OR 'B' THE MATERIAL SHOULD ALSO MEET THE ACCEPTABILITY CRITERIA OUTLINED IN TECHNICAL NOTE 6.20 "RECYCLED CONCRETE STRUCTURAL BACKFILL".

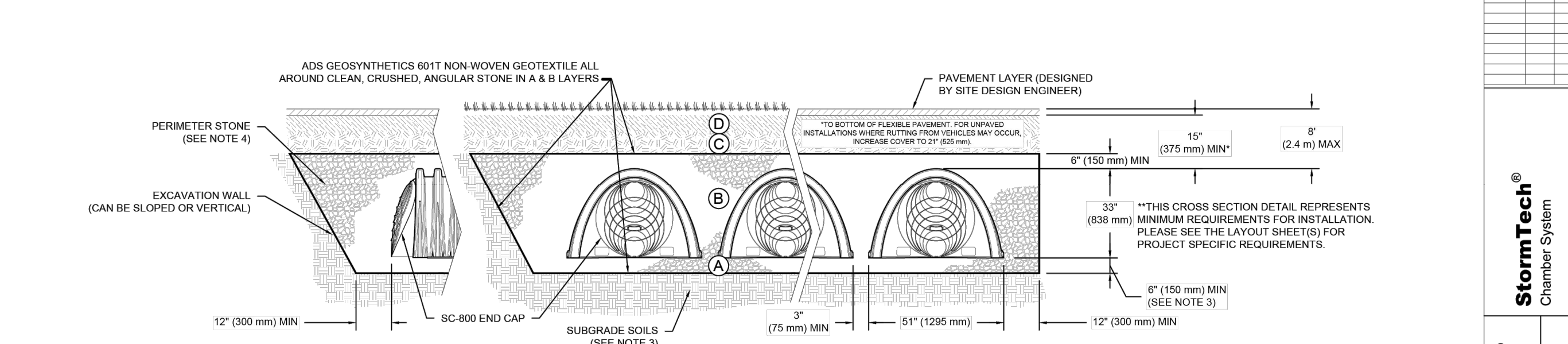

- NOTES:
1. CHAMBERS SHALL MEET THE REQUIREMENTS OF ASTM F2418, "STANDARD SPECIFICATION FOR POLYPROPYLENE (PP) CORRUGATED WALL STORMWATER COLLECTION CHAMBERS".
2. SC-800 CHAMBERS SHALL BE DESIGNED IN ACCORDANCE WITH ASTM F2787 "STANDARD PRACTICE FOR STRUCTURAL DESIGN OF THERMOPLASTIC CORRUGATED WALL STORMWATER COLLECTION CHAMBERS".
3. THE SITE DESIGN ENGINEER IS RESPONSIBLE FOR ASSESSING THE BEARING RESISTANCE (ALLOWABLE BEARING CAPACITY) OF THE SUBGRADE SOILS AND THE DEPTH OF FOUNDATION STONE WITH CONSIDERATION FOR THE RANGE OF EXPECTED SOIL MOISTURE CONDITIONS. REFERENCE STORMTECH DESIGN MANUAL FOR BEARING CAPACITY GUIDANCE.
4. PERIMETER STONE MUST BE EXTENDED HORIZONTALLY TO THE EXCAVATION WALL FOR BOTH VERTICAL AND SLOPED EXCAVATION WALLS.
5. REQUIREMENTS FOR HANDLING AND INSTALLATION:
 - TO MAINTAIN THE WIDTH OF CHAMBERS DURING SHIPPING AND HANDLING, CHAMBERS SHALL HAVE INTEGRAL, INTERLOCKING STACKING LUGS.
 - TO ENSURE A SECURE JOINT DURING INSTALLATION AND BACKFILL, THE HEIGHT OF THE CHAMBER JOINT SHALL NOT BE LESS THAN 2".
 - TO ENSURE THE INTEGRITY OF THE ARCH SHAPE DURING INSTALLATION, THE ARCH STIFFNESS CONSTANT AS DEFINED IN SECTION 6.2.8 OF ASTM F2418 SHALL BE GREATER THAN OR EQUAL TO 750 LBS/FT³. AND b) TO RESIST CHAMBER DEFORMATION DURING INSTALLATION AT ELEVATED TEMPERATURES (ABOVE 73° F / 23° C), CHAMBERS SHALL BE PRODUCED FROM REFLECTIVE GOLD OR YELLOW COLORS.

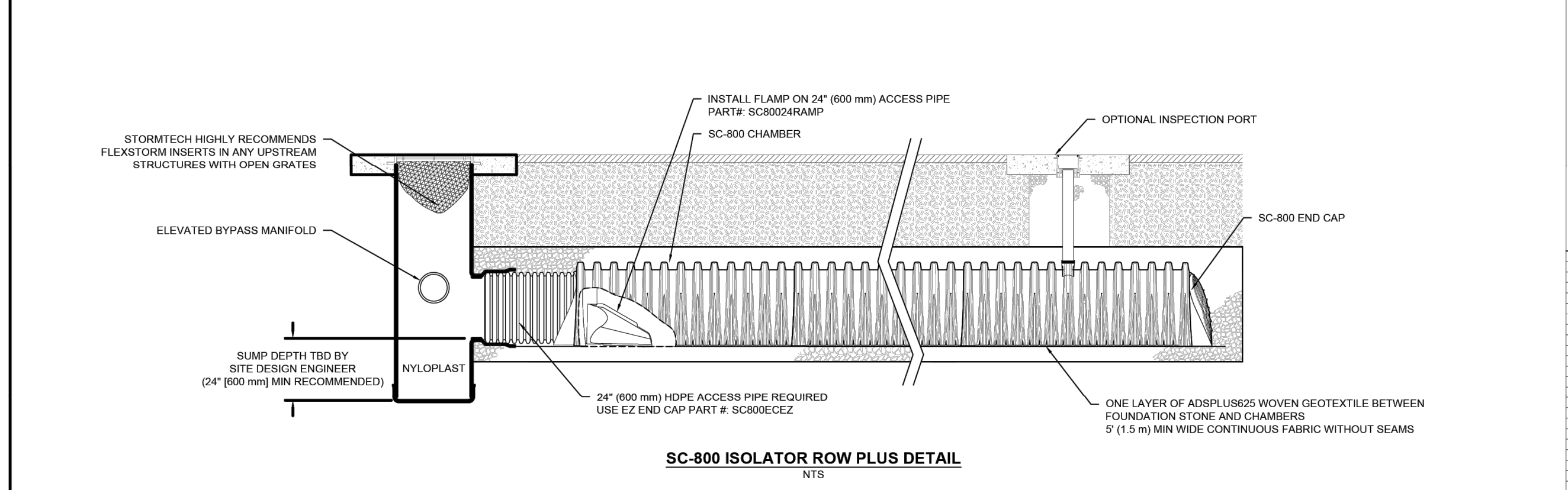

INSPECTION & MAINTENANCE

- STEP 1) INSPECT ISOLATOR ROW PLUS FOR SEDIMENT
A. INSPECTION PORTS (IF PRESENT)
A.1. REMOVE/OPEN LID ON NYLOPLAST INLINE DRAIN
A.2. REMOVE AND CLEAN FLEXSTORM FILTER IF INSTALLED
A.3. USING A FLASHLIGHT AND STADIUM ROD, MEASURE DEPTH OF SEDIMENT AND RECORD ON MAINTENANCE LOG
A.4. LOWER A CAMERA INTO ISOLATOR ROW PLUS FOR VISUAL INSPECTION OF SEDIMENT LEVELS (OPTIONAL)
A.5. IF SEDIMENT IS AT, OR ABOVE, 3" (80 mm) PROCEED TO STEP 2. IF NOT, PROCEED TO STEP 3.
B. ALL ISOLATOR PLUS ROWS
B.1. REMOVE COVER FROM STRUCTURE AT UPSTREAM END OF ISOLATOR ROW PLUS
B.2. USING A FLASHLIGHT, INSPECT DOWN THE ISOLATOR ROW PLUS THROUGH OUTLET PIPE
i) MIRRORS ON POLES OR CAMERAS MAY BE USED TO AVOID A CONFINED SPACE ENTRY
ii) FOLLOW OSHA REGULATIONS FOR CONFINED SPACE ENTRY IF ENTERING MANHOLE
B.3. IF SEDIMENT IS AT, OR ABOVE, 3" (80 mm) PROCEED TO STEP 2. IF NOT, PROCEED TO STEP 3.
- STEP 2) CLEAN OUT ISOLATOR ROW PLUS USING THE JETVAC PROCESS
A. A FIXED CULVERT CLEANING NOZZLE WITH REAR FACING SPREAD OF 45" (1.1 m) OR MORE IS PREFERRED
B. APPLY MULTIPLE PASSES OF JETVAC UNTIL BACKFLUSH WATER IS CLEAN
C. VACUUM STRUCTURE SLUMP AS REQUIRED
- STEP 3) REPLACE ALL COVERS, GRATES, FILTERS, AND LIDS; RECORD OBSERVATIONS AND ACTIONS
- STEP 4) INSPECT AND CLEAN BASINS AND MANHOLES UPSTREAM OF THE STORMTECH SYSTEM.

- NOTES
1. INSPECT EVERY 6 MONTHS DURING THE FIRST YEAR OF OPERATION. ADJUST THE INSPECTION INTERVAL BASED ON PREVIOUS OBSERVATIONS OF SEDIMENT ACCUMULATION AND HIGH WATER ELEVATIONS.
2. CONDUCT JETTING AND VACTORING ANNUALLY OR WHEN INSPECTION SHOWS THAT MAINTENANCE IS NECESSARY.

US BANK
WAUKEE, IA, USA
DATE: 07/06/2025
DRAWN: JM
CHECKED: NVA
PROJECT #
SHEET 4 OF 6



RSP Architects, LTD
1220 Marshall St NE
Minneapolis, MN 55413-1036
612.677.7100
rsparch.com

CONSULTANTS



© 2025 KIMLEY-HORN AND ASSOCIATES, INC.
767 NORTH EUSTIS STREET, SAINT PAUL, MN 55114
PHONE: 651-645-4197
WWW.KIMLEY-HORN.COM

CERTIFICATION

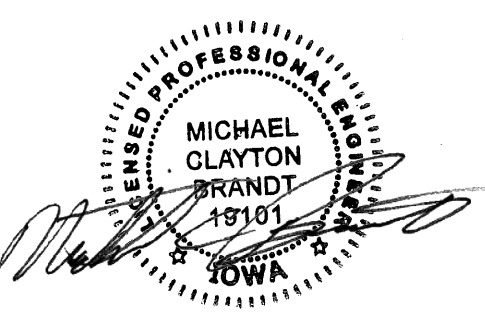

Name: MICHAEL BRANDT
License No.: 19101
Expiration Date: 12-31-2025
Date Signed: 8-6-2025



300 SE ALICE'S ROAD
WAUKEE, IA 50263

ALL BIDDING QUESTIONS TO BE DIRECTED TO THE JLL PROJECT MANAGERS. SEE SHEET G000.

Project No.: 195517100
Drawn By: SM
Checked By: MB
Date: 8/6/2025

NOTICE: The designs shown and described herein including all technical drawings, graphics, and models thereof, are proprietary and cannot be copied, duplicated or commercially exploited, in whole or in part, without express written permission of RSP Architects. These are available for limited review and evaluation by clients, consultants, contractors, government agencies, vendors and office personnel only in accordance with this Notice. © Copyright RSP Architects 2024. All rights reserved.

NO.	DATE	DESCRIPTION
	4/18/2025	PERMIT SET
	5/28/2025	SITE PLAN 1ST RESPONSE
	6/19/2025	SITE PLAN 2ND RESPONSE
	7/11/2025	SITE PLAN 3RD RESPONSE
	8/6/2025	SITE PLAN 4TH RESPONSE

ISSUES / REVISIONS



Know what's below.
Call before you dig.

ADS DETAILS

C902

UNDERDRAIN DETAIL

NTS

STORMTECH CHAMBERS
STORMTECH END CAP
OUTLET MANIFOLD
FOUNDATION STONE BENEATH CHAMBERS
ADS GEOSYNTHETICS 601T NON-WOVEN GEOTEXTILE
STORMTECH CHAMBER
DUAL WALL PERFORATED HDPE UNDERDRAIN
STORMTECH END CAP
FOUNDATION STONE BENEATH CHAMBERS
ADS GEOSYNTHETICS 601T NON-WOVEN GEOTEXTILE

NUMBER AND SIZE OF UNDERDRAINS PER SITE DESIGN ENGINEER
4" (100 mm) TYP FOR SC-310 & SC-160LP SYSTEMS
6" (150 mm) TYP FOR SC-800, DC-780, MC-3500, MC-4500 & MC-7200 SYSTEMS

SC-800 TECHNICAL SPECIFICATION

NTS

OVERLAP NEXT CHAMBER HERE (OVER SMALL CORRUGATION)
START END
BUILD ROW IN THIS DIRECTION
85.4" (2169 mm) INSTALLED LENGTH
32.0" (828 mm)
46.5" (1181 mm)
33.0" (838 mm)
51.0" (1295 mm)
90.6" (2301 mm) ACTUAL LENGTH

NOMINAL CHAMBER SPECIFICATIONS

SIZE (W X H X INSTALLED LENGTH)	51.0" X 33.0" X 85.4" (1295 mm X 838 mm X 2169 mm)
CHAMBER STORAGE	50.6 CUBIC FEET (1.43 m ³)
MINIMUM INSTALLED STORAGE*	78.4 CUBIC FEET (2.22 m ³)
WEIGHT	81.8 lbs. (37.1 kg)

NOMINAL END CAP SPECIFICATIONS

SIZE (W X H X INSTALLED LENGTH)	46.5" X 32.0" X 10.5" (1181 mm X 828 mm X 267 mm)
END CAP STORAGE	3.4 CUBIC FEET (0.09 m ³)
MINIMUM INSTALLED STORAGE**	14.7 CUBIC FEET (0.42 m ³)
WEIGHT	15.7 lbs. (7.1 kg)

* ASSUMES 6" (150 mm) STONE ABOVE, BELOW, AND BETWEEN CHAMBERS, 3" (75 mm) BETWEEN CHAMBERS
** ASSUMES 6" (150 mm) STONE ABOVE AND BELOW END CAPS, 3" (100 mm) BETWEEN END CAPS

PRE-CORED HOLES AT BOTTOM OF END CAP FOR PART NUMBERS ENDING WITH "BPC"
PRE-CORED HOLES AT TOP OF END CAP FOR PART NUMBERS ENDING WITH "TPC"

PART #	STUB	B	C
SC800PE06TPC	6" (150 mm)	21.4" (544 mm)	—
SC800PE08BPC	—	—	0.9" (23 mm)
SC800PE08TPC	8" (200 mm)	19.2" (488 mm)	—
SC800PE08BPC	—	—	1.0" (25 mm)
SC800PE10TPC	10" (250 mm)	17.0" (432 mm)	—
SC800PE10BPC	—	—	1.2" (30 mm)
SC800PE12TPC	12" (300 mm)	14.4" (366 mm)	—
SC800PE12BPC	—	—	1.6" (41 mm)
SC800PE15TPC	15" (375 mm)	11.3" (287 mm)	—
SC800PE15BPC	—	—	1.7" (43 mm)
SC800PE18TPC	18" (450 mm)	8.0" (203 mm)	—
SC800PE18BPC	—	—	2.0" (51 mm)
SC800PE24BPC	24" (600 mm)	—	2.5" (64 mm)
SC800PE	NONE	—	SOLID END CAP

NOTE: ALL DIMENSIONS ARE NOMINAL

US BANK
WAUKEE, IA, USA
DATE: 07/09/2025
DRAWN: JM
CHECKED: N/A
PROJECT #

StormTech Chamber System
4640 TRILUMEN BLVD
HILLIARD, OH 43026
1-800-787-7473

ADS

SHEET
6 OF 6

NYLOPLAST DRAIN BASIN

NTS

INTEGRATED DUCTILE IRON FRAME & GRATE/SOLID TO MATCH BASIN O.D.
18" (457 mm) MIN WIDTH
AASHTO H-20 CONCRETE SLAB 8" (203 mm) MIN THICKNESS
TRAFFIC LOADS: CONCRETE DIMENSIONS ARE FOR GUIDELINE PURPOSES ONLY. ACTUAL CONCRETE SLAB MUST BE DESIGNED GIVING CONSIDERATION FOR LOCAL SOIL CONDITIONS, TRAFFIC LOADING & OTHER APPLICABLE DESIGN FACTORS & OTHER APPLICABLE DESIGN FACTORS
ADAPTER ANGLES VARIABLE 0°-360° ACCORDING TO PLANS
VARIABLE SLUMP DEPTH ACCORDING TO PLANS
8" (152 mm) MIN ON 8-24" (200-600 mm)
10" (254 mm) MIN ON 30" (750 mm)
4" (102 mm) MIN ON 8-24" (200-600 mm)
6" (152 mm) MIN ON 30" (750 mm)
BACKFILL MATERIAL BELOW AND TO SIDES OF STRUCTURE SHALL BE ASTM D3021 CLASS II OR II CRUSHED STONE OR GRAVEL AND BE PLACED UNIFORM 1 IN 12' (365 mm) LIFTS AND COMPACTED TO MIN OF 90%
WATERTIGHT JOINT (CORRUGATED HDPE SHOWN)
INVERT ACCORDING TO PLANS/TAKE OFF
12" (610 mm) MIN (FOR AASHTO H-20)
VARIOUS TYPES OF INLET AND OUTLET ADAPTERS AVAILABLE. 4-30" (100-750 mm) FOR CORRUGATED HDPE.

NOTES

- 8-30" (200-750 mm) GRATES/SOLID COVERS SHALL BE DUCTILE IRON PER ASTM A536 GRADE 70-50-05
- 12-30" (300-750 mm) FRAMES SHALL BE DUCTILE IRON PER ASTM A536 GRADE 70-50-05
- DRAIN BASIN TO BE CUSTOM MANUFACTURED ACCORDING TO PLAN DETAILS
- DRAINAGE CONNECTION STUB JOINT TIGHTNESS SHALL CONFORM TO ASTM D3212 FOR CORRUGATED HDPE (ADS & HANCOR DUAL WALL) & SDR 35 PVC
- FOR COMPLETE DESIGN AND PRODUCT INFORMATION: WWW.NYLOPLAST-US.COM
- TO ORDER CALL: 800-821-6710

A	PART #	GRATE/SOLID COVER OPTIONS
8" (200 mm)	2808AG	PEDESTRIAN LIGHT DUTY / STANDARD LIGHT DUTY / SOLID LIGHT DUTY
10" (250 mm)	2810AG	PEDESTRIAN LIGHT DUTY / STANDARD LIGHT DUTY / SOLID LIGHT DUTY
12" (300 mm)	2812AG	PEDESTRIAN AASHTO H-10 / STANDARD AASHTO H-20 / SOLID AASHTO H-20
15" (375 mm)	2815AG	PEDESTRIAN AASHTO H-10 / STANDARD AASHTO H-20 / SOLID AASHTO H-20
18" (450 mm)	2818AG	PEDESTRIAN AASHTO H-10 / STANDARD AASHTO H-20 / SOLID AASHTO H-20
24" (600 mm)	2824AG	PEDESTRIAN AASHTO H-10 / STANDARD AASHTO H-20 / SOLID AASHTO H-20
30" (750 mm)	2830AG	PEDESTRIAN AASHTO H-20 / STANDARD AASHTO H-20 / SOLID AASHTO H-20

US BANK
WAUKEE, IA, USA
DATE: 07/09/2025
DRAWN: JM
CHECKED: N/A
PROJECT #

Nyloplast

ADS
4640 TRILUMEN BLVD
HILLIARD, OH 43026
1-800-787-7473

SHEET
6 OF 6



RSP Architects, LTD
1220 Marshall St NE
Minneapolis, MN 55413-1036
612.677.7100
rsparch.com

CONSULTANTS



© 2025 KIMLEY-HORN AND ASSOCIATES, INC.
767 NORTH EUSTIS STREET, SAINT PAUL, MN 55114
PHONE: 651-645-4197
WWW.KIMLEY-HORN.COM

CERTIFICATION

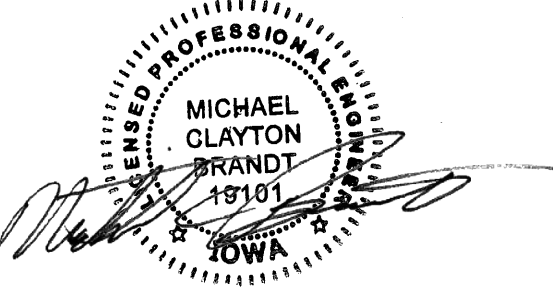

Name: MICHAEL BRANDT
License No.: 19101
Expiration Date: 12-31-2025
Date Signed: 8-6-2025



300 SE ALICE'S ROAD
WAUKEE, IA 50263

ALL BIDDING QUESTIONS TO BE DIRECTED TO THE JLL PROJECT MANAGERS. SEE SHEET G000.

Project No.: 195517100
Drawn By: SM
Checked By: MB
Date: 8/6/2025

NOTICE: The designs shown and described herein including all technical drawings, graphics, and models thereof, are proprietary and cannot be copied, duplicated or commercially exploited, in whole or in part, without express written permission of RSP Architects. These are available for limited review and evaluation by clients, consultants, contractors, government agencies, vendors and office personnel only in accordance with this Notice. ©Copyright RSP Architects 2024. All rights reserved.

ISSUES / REVISIONS

NO.	DATE	DESCRIPTION
	4/18/2025	PERMIT SET
	5/28/2025	SITE PLAN 1ST RESPONSE
	6/19/2025	SITE PLAN 2ND RESPONSE
	7/11/2025	SITE PLAN 3RD RESPONSE
	8/6/2025	SITE PLAN 4TH RESPONSE



Know what's below.
Call before you dig.

ADS DETAILS

C903

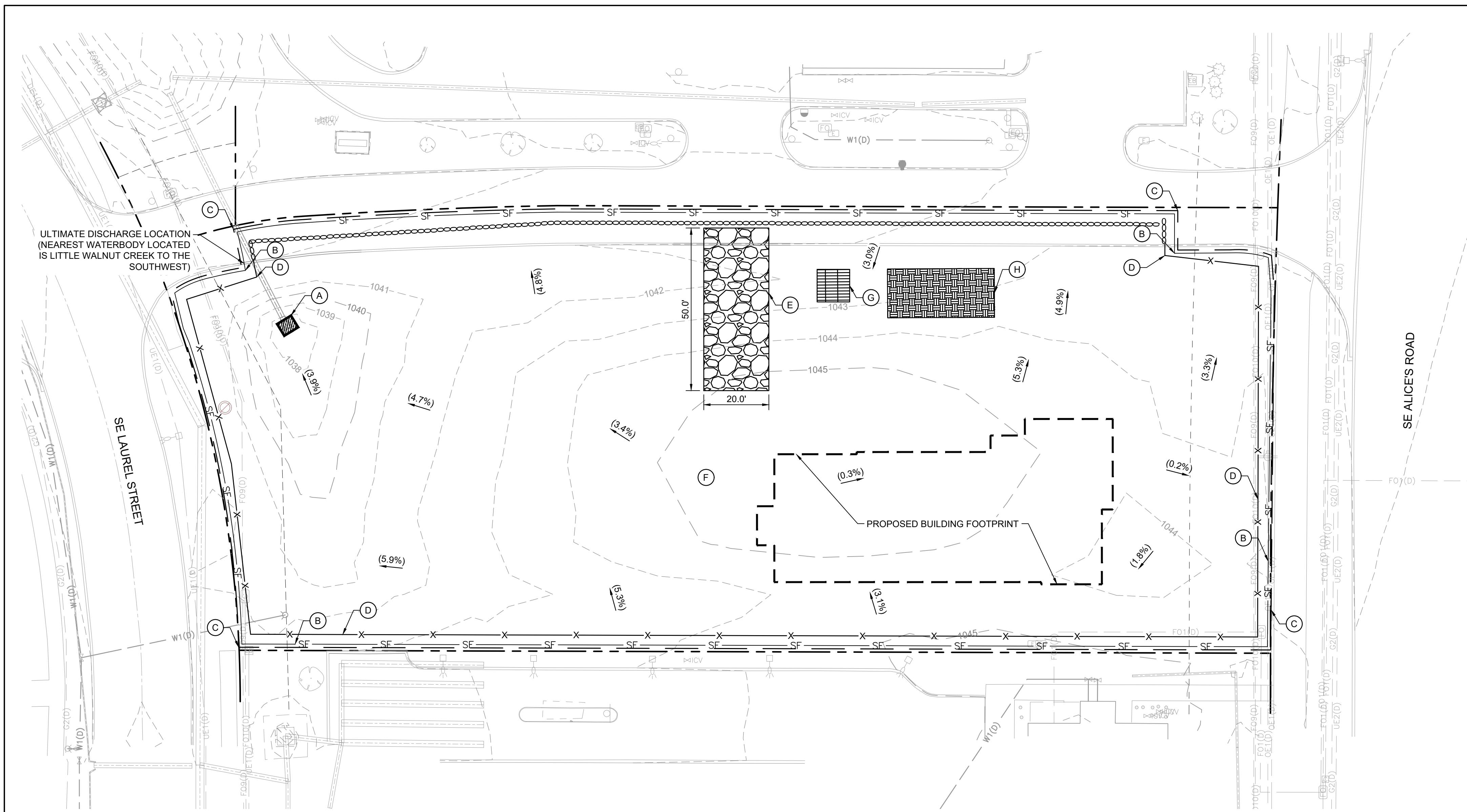

LEGEND

- ROCK ENTRANCE
- INLET PROTECTION
- SILT FENCE
- LIMITS OF DISTURBANCE
- SAFETY FENCE
- BIO ROLLS

AREA SUMMARY	
DISTURBED AREA	0.95 AC
EXISTING IMPERVIOUS AREA	0.11 AC
EXISTING PERVIOUS AREA	0.92 AC
PROPOSED IMPERVIOUS AREA	0.79 AC
PROPOSED PERVIOUS AREA	0.24 AC

PHASE I BMP QUANTITIES	
SILT FENCE	±910 LF
SAFETY FENCE	±910 LF
INLET PROTECTION	3 EA
ROCK CONSTRUCTION ENTRANCE	1 EA
CONCRETE WASHOUT	1 EA

KEYNOTE LEGEND

- (A)** INLET PROTECTION (PER SUDAS 7E-20)
- (B)** SILT FENCE WITH J-HOOKS EVERY 100' (PER SUDAS 7E-14)
- (C)** LIMITS OF DISTURBANCE
- (D)** SAFETY FENCE, OFFSET 3' FOR CLARITY (PER SUDAS SPECIFICATIONS)
- (E)** TEMPORARY ROCK CONSTRUCTION ENTRANCE (PER SUDAS 7E-15)
- (F)** TEMPORARY STABILIZATION & SOD (SUDAS SPRING MIX)
- (G)** CONCRETE WASHOUT
- (H)** TOPSOIL STOCKPILE LOCATION (PER SUDAS SPECIFICATIONS)

SWPPP UPDATES & AMENDMENTS

THE CONTRACTOR MUST UPDATE THE SWPPP BY NOTING ON THE SITE MAPS IN THE JOB SITE BINDER TO REFLECT THE PROGRESS OF CONSTRUCTION ACTIVITIES AND GENERAL CHANGES TO THE PROJECT SITE FOR THE DURATION OF LAND DISTURBING ACTIVITIES. AT A MINIMUM, UPDATES SHALL BE MADE DAILY TO TRACK CONSTRUCTION PROGRESS DESCRIBED IN THE SEQUENCE OF CONSTRUCTION. THE CONTRACTOR IS RESPONSIBLE FOR NOTING THE LOCATION OF THE JOB SITE TRAILER, TEMPORARY PARKING & LAYDOWN AREAS, PORTA-POTTY, WHEEL WASH, CONCRETE WASHOUT, FUEL & MATERIAL STORAGE, SOLID WASTE CONTAINERS, AND OTHER CONSTRUCTION RELATED FACILITIES THAT MAY IMPACT STORMWATER RUNOFF.

PHASE 1 SEQUENCE OF CONSTRUCTION

- INSTALL PERIMETER EROSION CONTROL (I.E. SILT FENCE) AND INLET PROTECTION AT EXISTING STORMWATER INLETS.
- CONSTRUCT STABILIZED CONSTRUCTION ENTRANCE AND CONCRETE WASHOUT
- PREPARE TEMPORARY PARKING AND STORAGE AREA.
- CLEAR AND GRUB THE SITE.
- BEGIN MASS SITE GRADING AND ROUGH GRADE SITE SUFFICIENTLY TO ESTABLISH PROPOSED DRAINAGE PATTERNS.
- START CONSTRUCTION OF THE BUILDING PAD AND STRUCTURES
- TEMPORARILY SEED, THROUGHOUT CONSTRUCTION, DISTURBED AREAS THAT WILL BE INACTIVE FOR 14 DAYS OR MORE OR AS REQUIRED BY THE NPDES AND/OR CITY GRADING PERMIT(S).

NOTE: THE SEQUENCE OF CONSTRUCTION IS INTENDED TO CONVEY THE GENERAL CONCEPTS OF THE EROSION CONTROL DESIGN AND SHOULD NOT BE RELIED UPON FOR CONSTRUCTION PURPOSES. THE CONTRACTOR IS SOLELY RESPONSIBLE FOR DETAILED PHASING AND CONSTRUCTION SEQUENCING NECESSARY TO CONSTRUCT THE PROPOSED IMPROVEMENTS. THE CONTRACTOR SHALL NOTIFY THE ENGINEER IN WRITING IMMEDIATELY, PRIOR TO AND/OR DURING CONSTRUCTION IF ANY ADDITIONAL INFORMATION ON THE CONSTRUCTION SEQUENCE IS NECESSARY.

NOTE:

EXISTING STORMWATER MANAGEMENT AREA TO REMAIN UNTIL PROPOSED AREA IS CONSTRUCTED.

EROSION CONTROL PLAN NOTES

- THE STORM WATER POLLUTION PREVENTION PLAN ("SWPPP") IS COMPRISED OF THE EROSION CONTROL PLAN, THE STANDARD DETAILS, THE PLAN NARRATIVE, ATTACHMENTS INCLUDED IN THE SPECIFICATIONS OF THE SWPPP, PLUS THE PERMIT AND ALL SUBSEQUENT REPORTS AND RELATED DOCUMENTS.
- ALL CONTRACTORS AND SUBCONTRACTORS INVOLVED WITH LAND DISTURBING ACTIVITIES SHALL OBTAIN A COPY OF THE SWPPP AND NATIONAL POLLUTANT DISCHARGE ELIMINATION SYSTEM (NPDES) GENERAL PERMIT, AND BECOME FAMILIAR WITH THEIR CONTENTS.
- BEST MANAGEMENT PRACTICES (BMP'S) AND CONTROLS SHALL CONFORM TO FEDERAL, STATE AND LOCAL REQUIREMENTS, AS APPLICABLE. THE CONTRACTOR SHALL IMPLEMENT ADDITIONAL CONTROLS AS DIRECTED BY THE PERMITTING AGENCY, ENGINEER OR OWNER.
- SITE ENTRY AND EXIT LOCATIONS SHALL BE MAINTAINED IN A CONDITION THAT WILL PREVENT THE TRACKING OR FLOWING OF SEDIMENT ONTO PUBLIC ROADWAYS. SEDIMENT SPILLED, DROPPED, WASHED, OR TRACKED ONTO A PUBLIC ROADWAY FROM THE CONSTRUCTION SITE MUST BE REMOVED AS SOON AS PRACTICABLE. STREET CLEANING SHALL TAKE PLACE DAILY AND PRIOR TO ANY RAIN EVENT. WHEN WASHING IS REQUIRED TO REMOVE SEDIMENT PRIOR TO ENTRANCE ONTO A PUBLIC ROADWAY, IT SHALL BE DONE IN AN AREA STABILIZED WITH CRUSHED STONE WHICH DRAINS INTO AN APPROVED SEDIMENT BASIN. ANY FINES IMPOSED FOR DISCHARGING SEDIMENT ONTO A PUBLIC RIGHT OF WAY SHALL BE PAID BY THE CONTRACTOR.
- TEMPORARY SEEDING OR OTHER APPROVED METHODS OF STABILIZATION SHALL BE INITIATED IMMEDIATELY AFTER THE LAST DISTURBANCE ON ANY AREA OF THE SITE.
- THE CONTRACTOR SHALL MINIMIZE LAND DISTURBANCE AND CLEARING TO THE MAXIMUM EXTENT PRACTICAL OR AS REQUIRED BY THE GENERAL PERMIT.
- CONTRACTOR SHALL DENOTE ON THE PLAN THE TEMPORARY PARKING AND STORAGE AREA WHICH SHALL ALSO BE USED AS THE EQUIPMENT MAINTENANCE AND CLEANING AREA, EMPLOYEE PARKING AREA, AND AREA FOR LOCATING PORTABLE FACILITIES, OFFICE TRAILERS, AND TOILET FACILITIES.
- ALL WASH WATER FROM THE CONSTRUCTION SITE (CONCRETE TRUCKS, VEHICLE CLEANING, EQUIPMENT CLEANING, ETC.) SHALL BE DETAINED AND PROPERLY TREATED BEFORE DISPOSAL.
- SUFFICIENT OIL AND GREASE ABSORBING MATERIALS AND FLOTATION BOOMS SHALL BE MAINTAINED ON SITE OR READILY AVAILABLE TO CONTAIN AND CLEAN-UP FUEL OR CHEMICAL SPILLS AND LEAKS.
- THE CONTRACTOR SHALL BE RESPONSIBLE FOR DUST CONTROL ON SITE. THE USE OF MOTOR OILS AND OTHER PETROLEUM BASED OR TOXIC LIQUIDS FOR DUST SUPPRESSION OPERATIONS IS PROHIBITED. DUST CONTROL SHALL BE CONDUCTED PER SUDAS 7E-16N.
- RUBBISH, TRASH, GARBAGE, LITTER, OR OTHER SUCH MATERIALS SHALL BE DEPOSITED INTO SEALED CONTAINERS. MATERIALS SHALL BE PREVENTED FROM LEAVING THE PREMISES THROUGH THE ACTION OF WIND OR STORM WATER DISCHARGE INTO DRAINAGE DITCHES OR WATERS OF THE STATE.
- STAGING AREAS, STOCKPILES, SPOILS, ETC. SHALL BE LOCATED OUTSIDE OF DRAINAGE WAYS SUCH THAT STORM WATER RUNOFF WILL NOT BE ADVERSELY AFFECTED. PROVIDE STABILIZATION MEASURES SUCH AS PERIMETER SEDIMENT EROSION CONTROL BMP'S, SEEDING, OR OTHER COVERING AS NECESSARY TO PREVENT EROSION.
- CONTRACTOR SHALL BE RESPONSIBLE FOR RE-ESTABLISHING ANY EROSION CONTROL BMP DISTURBED DURING CONSTRUCTION OPERATIONS. NOTIFY THE OWNER'S REPRESENTATIVE OF ANY DEFICIENCIES IN THE ESTABLISHED EROSION CONTROL MEASURES THAT MAY LEAD TO UNAUTHORIZED DISCHARGE OF STORM WATER POLLUTANTS. UNAUTHORIZED POLLUTANTS INCLUDE (BUT ARE NOT LIMITED TO) EXCESS CONCRETE DUMPING, CONCRETE RESIDUE, PAINTS, SOLVENTS, GREASES, FUELS, LUBRICANT OILS, PESTICIDES, AND SOLID WASTE MATERIALS.
- EROSION CONTROL BMP'S SHOWN ON THESE PLANS SHALL BE INSTALLED PRIOR TO THE START OF LAND-DISTURBING ACTIVITIES ON THE PROJECT, AND INITIATED AS SOON AS PRACTICABLE.
- THE CONTRACTOR IS SOLELY RESPONSIBLE FOR COMPLYING WITH THE REQUIREMENTS OF THE AUTHORITIES HAVING JURISDICTION, AND SHALL MAINTAIN COMPLIANCE WITH APPLICABLE LAWS AND REGULATIONS FOR THE DURATION OF CONSTRUCTION.
- THE CONTRACTOR SHALL FIELD ADJUST AND/OR PROVIDE ADDITIONAL EROSION CONTROL BMP'S AS NEEDED TO PREVENT EROSION AND OFF-SITE SEDIMENT DISCHARGE FROM THE CONSTRUCTION SITE. LOG AND RECORD ANY ADJUSTMENTS AND DEVIATIONS FROM THE APPROVED EROSION CONTROL PLANS WITHIN THE SWPPP DOCUMENTS STORED IN THE JOB SITE TRAILER.

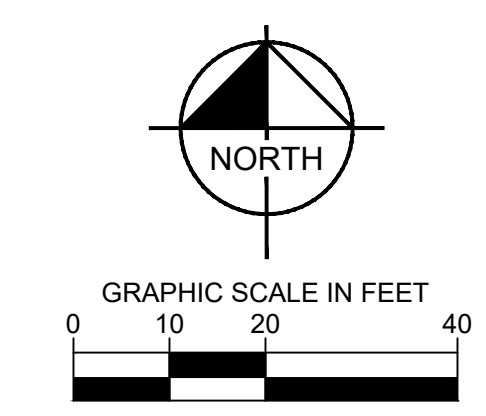

RSP Architects, LTD
1220 Marshall St NE
Minneapolis, MN 55413-1036
612.677.7100
rsparch.com

CONSULTANTS



© 2025 KIMLEY-HORN AND ASSOCIATES, INC.
767 NORTH EUSTIS STREET, SAINT PAUL, MN 55114
PHONE: 651-645-4197
WWW.KIMLEY-HORN.COM

CERTIFICATION

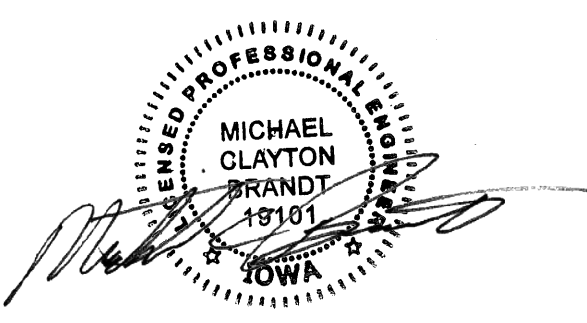

Name MICHAEL BRANDT
License No. 19101
Expiration Date 12-31-2025
Date Signed 8-6-2025



300 SE ALICE'S ROAD
WAUKEE, IA 50263

ALL BIDDING QUESTIONS TO BE DIRECTED TO THE JLL PROJECT MANAGERS. SEE SHEET G000.

Project No. 195517100
Drawn By SM
Checked By MB
Date 8/6/2025

NOTICE: The designs shown and described herein including all technical drawings, graphics, and models thereof, are proprietary and cannot be copied, duplicated or commercially exploited, in whole or in part, without express written permission of RSP Architects. These are available for limited review and evaluation by clients, consultants, contractors, government agencies, vendors and office personnel only in accordance with this Notice. ©Copyright RSP Architects 2024. All rights reserved.

ISSUES / REVISIONS		
NO.	DATE	DESCRIPTION
4/18/2025		PERMIT SET
5/28/2025		SITE PLAN 1ST RESPONSE
6/19/2025		SITE PLAN 2ND RESPONSE
7/11/2025		SITE PLAN 3RD RESPONSE
8/6/2025		SITE PLAN 4TH RESPONSE

EROSION CONTROL PLAN

C1000

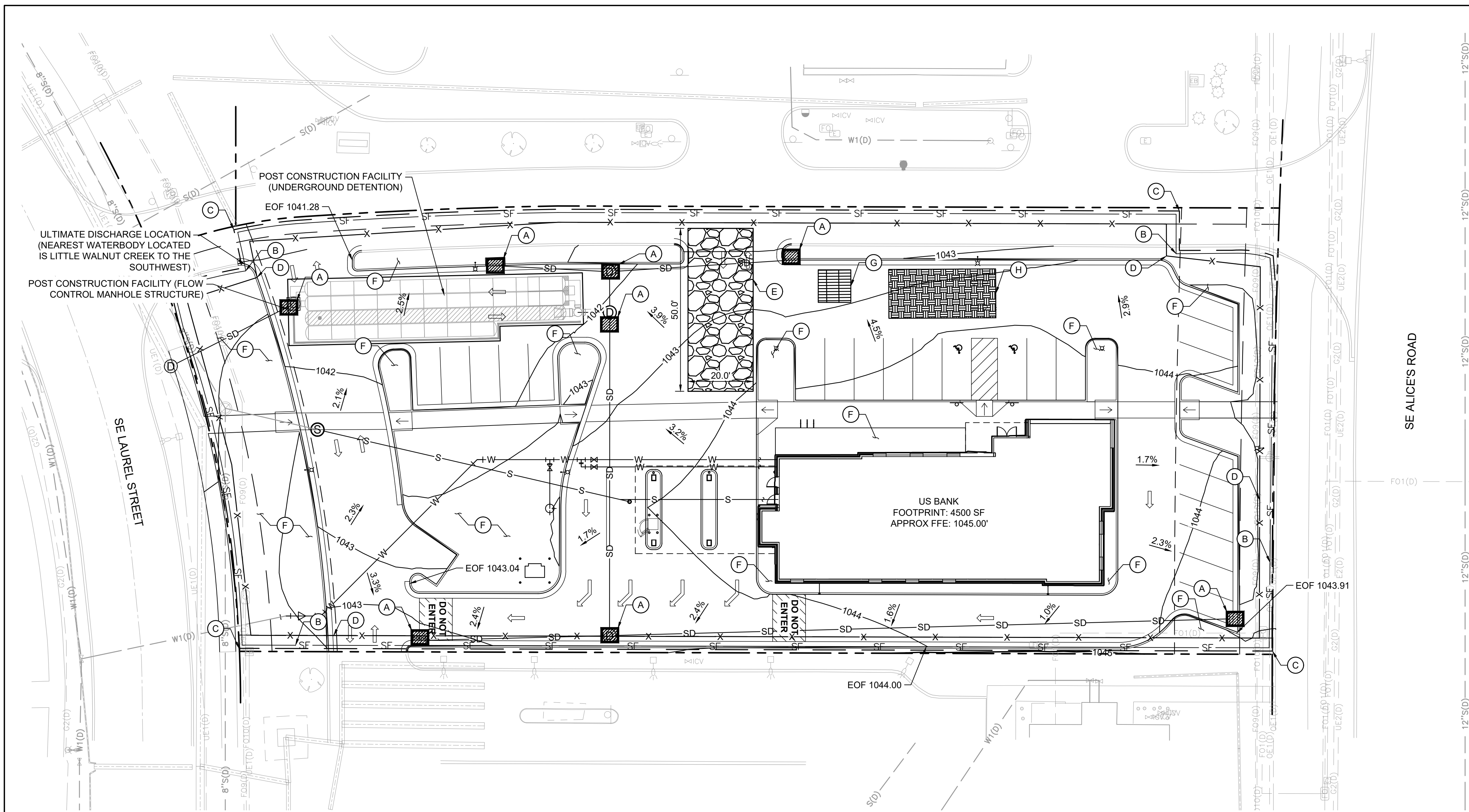

SWPPP UPDATES & AMENDMENTS

THE CONTRACTOR MUST UPDATE THE SWPPP BY NOTING ON THE SITE MAPS IN THE JOB SITE BINDER TO REFLECT THE PROGRESS OF CONSTRUCTION ACTIVITIES AND GENERAL CHANGES TO THE PROJECT SITE FOR THE DURATION OF LAND DISTURBING ACTIVITIES. AT A MINIMUM, UPDATES SHALL BE MADE DAILY TO TRACK CONSTRUCTION PROGRESS DESCRIBED IN THE SEQUENCE OF CONSTRUCTION. THE CONTRACTOR IS RESPONSIBLE FOR NOTING THE LOCATION OF THE JOB SITE TRAILER, TEMPORARY PARKING & LAYDOWN AREAS, PORTA-POTTY, WHEEL WASH, CONCRETE WASHOUT, FUEL & MATERIAL STORAGE, SOLID WASTE CONTAINERS, AND OTHER CONSTRUCTION RELATED FACILITIES THAT MAY IMPACT STORMWATER RUNOFF.

PHASE 2 SEQUENCE OF CONSTRUCTION

1. TEMPORARILY SEED, THROUGHOUT CONSTRUCTION, DENUDEED AREAS THAT WILL BE INACTIVE FOR 14 DAYS OR MORE.
2. CONSTRUCT UNDERGROUND SITE UTILITIES AND STORM SEWER, INCLUDING STORMWATER MANAGEMENT SYSTEMS.
3. INSTALL APPROPRIATE INLET PROTECTION AT ANY NEW STORM SEWER STRUCTURES AS EACH STRUCTURE IS CONSTRUCTED.
4. COMPLETE SITE GRADING AND PERMANENTLY STABILIZE AREAS TO BE VEGETATED AS THEY ARE BROUGHT TO FINAL GRADE.
5. PLACE PAVEMENT BASE MATERIAL AND INSTALL SUBDRAINAGE SYSTEM.
6. CONSTRUCT PAVEMENTS, CURB & GUTTER, AND SIDEWALKS.
7. AS APPROPRIATE, REPLACE & MAINTAIN INLET PROTECTION DEVICES WITHIN PAVED AREAS AS WORK PROGRESSES.
8. COMPLETE FINAL GRADING AND INSTALL OF PERMANENT STABILIZATION (SEEDING, SODDING, ETC.) WITHIN LANDSCAPED AREAS.
9. WHEN THE SITE HAS ACHIEVED FINAL STABILIZATION AS DEFINED BY THE APPLICABLE EROSION CONTROL PERMITS, REMOVE ALL REMAINING TEMPORARY EROSION & SEDIMENT CONTROL BMP'S AND RE-STABILIZE ANY AREAS DISTURBED BY THE REMOVAL.

NOTE: THE SEQUENCE OF CONSTRUCTION IS INTENDED TO CONVEY THE GENERAL CONCEPTS OF THE EROSION CONTROL DESIGN AND SHOULD NOT BE RELIED UPON FOR CONSTRUCTION PURPOSES. THE CONTRACTOR IS SOLELY RESPONSIBLE FOR DETAILED PHASING AND CONSTRUCTION SEQUENCING NECESSARY TO CONSTRUCT THE PROPOSED IMPROVEMENTS. THE CONTRACTOR SHALL NOTIFY THE ENGINEER IN WRITING IMMEDIATELY, PRIOR TO AND/OR DURING CONSTRUCTION IF ANY ADDITIONAL INFORMATION ON THE CONSTRUCTION SEQUENCE IS NECESSARY.

EROSION CONTROL PLAN NOTES

1. THE STORM WATER POLLUTION PREVENTION PLAN ("SWPPP") IS COMPRISED OF THE EROSION CONTROL PLAN, THE STANDARD DETAILS, THE PLAN NARRATIVE, ATTACHMENTS INCLUDED IN THE SPECIFICATIONS OF THE SWPPP, PLUS THE PERMIT AND ALL SUBSEQUENT REPORTS AND RELATED DOCUMENTS.
2. ALL CONTRACTORS AND SUBCONTRACTORS INVOLVED WITH LAND DISTURBING ACTIVITIES SHALL OBTAIN A COPY OF THE SWPPP AND NATIONAL POLLUTANT DISCHARGE ELIMINATION SYSTEM (NPDES) GENERAL PERMIT, AND BECOME FAMILIAR WITH THEIR CONTENTS.
3. BEST MANAGEMENT PRACTICES (BMP'S) AND CONTROLS SHALL CONFORM TO FEDERAL, STATE AND LOCAL REQUIREMENTS, AS APPLICABLE. THE CONTRACTOR SHALL IMPLEMENT ADDITIONAL CONTROLS AS DIRECTED BY THE PERMITTING AGENCY, ENGINEER OR OWNER.
4. SITE ENTRY AND EXIT LOCATIONS SHALL BE MAINTAINED IN A CONDITION THAT WILL PREVENT THE TRACKING OR FLOWING OF SEDIMENT ONTO PUBLIC ROADWAYS. SEDIMENT SPILLED, DROPPED, WASHED, OR TRACKED ONTO A PUBLIC ROADWAY FROM THE CONSTRUCTION SITE MUST BE REMOVED AS SOON AS PRACTICABLE. STREET CLEANING SHALL TAKE PLACE DAILY AND PRIOR TO ANY RAIN EVENT. WHEN WASHING IS REQUIRED TO REMOVE SEDIMENT PRIOR TO ENTRANCE ONTO A PUBLIC ROADWAY, IT SHALL BE DONE IN AN AREA STABILIZED WITH CRUSHED STONE WHICH DRAINS INTO AN APPROVED SEDIMENT BASIN. ANY FINES IMPOSED FOR DISCHARGING SEDIMENT ONTO A PUBLIC RIGHT OF WAY SHALL BE PAID BY THE CONTRACTOR.
5. TEMPORARY SEEDING OR OTHER APPROVED METHODS OF STABILIZATION SHALL BE INITIATED IMMEDIATELY AFTER THE LAST DISTURBANCE ON ANY AREA OF THE SITE.
6. THE CONTRACTOR SHALL MINIMIZE LAND DISTURBANCE AND CLEARING TO THE MAXIMUM EXTENT PRACTICAL OR AS REQUIRED BY THE GENERAL PERMIT.
7. CONTRACTOR SHALL DENOTE ON THE PLAN THE TEMPORARY PARKING AND STORAGE AREA WHICH SHALL ALSO BE USED AS THE EQUIPMENT MAINTENANCE AND CLEANING AREA, EMPLOYEE PARKING AREA, AND AREA FOR LOCATING PORTABLE FACILITIES, OFFICE TRAILERS, AND TOILET FACILITIES.
8. ALL WASH WATER FROM THE CONSTRUCTION SITE (CONCRETE TRUCKS, VEHICLE CLEANING, EQUIPMENT CLEANING, ETC.) SHALL BE DETAINED AND PROPERLY TREATED BEFORE DISPOSAL.
9. SUFFICIENT OIL AND GREASE ABSORBING MATERIALS AND FLOTATION BOOMS SHALL BE MAINTAINED ON SITE OR READILY AVAILABLE TO CONTAIN AND CLEAN-UP FUEL OR CHEMICAL SPILLS AND LEAKS.
10. THE CONTRACTOR SHALL BE RESPONSIBLE FOR DUST CONTROL ON SITE. THE USE OF MOTOR OILS AND OTHER PETROLEUM BASED OR TOXIC LIQUIDS FOR DUST SUPPRESSION OPERATIONS IS PROHIBITED. DUST CONTROL SHALL BE CONDUCTED PER SUDAS 7E-16N.
11. RUBBISH, TRASH, GARBAGE, LITTER, OR OTHER SUCH MATERIALS SHALL BE DEPOSITED INTO SEALED CONTAINERS. MATERIALS SHALL BE PREVENTED FROM LEAVING THE PREMISES THROUGH THE ACTION OF WIND OR STORM WATER DISCHARGE INTO DRAINAGE DITCHES OR WATERS OF THE STATE.
12. STAGING AREAS, STOCKPILES, SPOILS, ETC. SHALL BE LOCATED OUTSIDE OF DRAINAGE WAYS SUCH THAT STORM WATER RUNOFF WILL NOT BE ADVERSELY AFFECTED. PROVIDE STABILIZATION MEASURES SUCH AS PERIMETER SEDIMENT EROSION CONTROL BMP'S, SEEDING, OR OTHER COVERING AS NECESSARY TO PREVENT EROSION.
13. CONTRACTOR SHALL BE RESPONSIBLE FOR RE-ESTABLISHING ANY EROSION CONTROL BMP DISTURBED DURING CONSTRUCTION OPERATIONS. NOTIFY THE OWNER'S REPRESENTATIVE OF ANY DEFICIENCIES IN THE ESTABLISHED EROSION CONTROL MEASURES THAT MAY LEAD TO UNAUTHORIZED DISCHARGE OF STORM WATER POLLUTANTS. UNAUTHORIZED POLLUTANTS INCLUDE (BUT ARE NOT LIMITED TO) EXCESS CONCRETE DUMPING, CONCRETE RESIDUE, PAINTS, SOLVENTS, GREASES, FUELS, LUBRICANT OILS, PESTICIDES, AND SOLID WASTE MATERIALS.
14. EROSION CONTROL BMP'S SHOWN ON THESE PLANS SHALL BE INSTALLED PRIOR TO THE START OF LAND-DISTURBING ACTIVITIES ON THE PROJECT, AND INITIATED AS SOON AS PRACTICABLE.
15. THE CONTRACTOR IS SOLELY RESPONSIBLE FOR COMPLYING WITH THE REQUIREMENTS OF THE AUTHORITIES HAVING JURISDICTION, AND SHALL MAINTAIN COMPLIANCE WITH APPLICABLE LAWS AND REGULATIONS FOR THE DURATION OF CONSTRUCTION.
16. THE CONTRACTOR SHALL FIELD ADJUST AND/OR PROVIDE ADDITIONAL EROSION CONTROL BMP'S AS NEEDED TO PREVENT EROSION AND OFF-SITE SEDIMENT DISCHARGE FROM THE CONSTRUCTION SITE. LOG AND RECORD ANY ADJUSTMENTS AND DEVIATIONS FROM THE APPROVED EROSION CONTROL PLANS WITHIN THE SWPPP DOCUMENTS STORED IN THE JOB SITE TRAILER.

LEGEND

- ROCK ENTRANCE
- INLET PROTECTION
- SILT FENCE
- LIMITS OF DISTURBANCE
- SAFETY FENCE

AREA SUMMARY

DISTURBED AREA	0.95 AC
EXISTING IMPERVIOUS AREA	0.11 AC
EXISTING PERVIOUS AREA	0.92 AC
PROPOSED IMPERVIOUS AREA	0.79 AC
PROPOSED PERVIOUS AREA	0.24 AC

PHASE II BMP QUANTITIES

SILT FENCE	±910 LF
SAFETY FENCE	±910 LF
INLET PROTECTION	3 EA
ROCK CONSTRUCTION ENTRANCE	1 EA
CONCRETE WASHOUT	1 EA

KEYNOTE LEGEND

- (A) INLET PROTECTION (PER SUDAS 7E-20)
- (B) SILT FENCE WITH J-HOOKS EVERY 100' (PER SUDAS 7E-14)
- (C) LIMITS OF DISTURBANCE
- (D) SAFETY FENCE, OFFSET 3' FOR CLARITY (PER SUDAS SPECIFICATIONS)
- (E) TEMPORARY ROCK CONSTRUCTION ENTRANCE (PER SUDAS 7E-15)
- (F) TEMPORARY STABILIZATION & SOD (SUDAS SPRING MIX)
- (G) CONCRETE WASHOUT
- (H) TOPSOIL STOCKPILE LOCATION (PER SUDAS SPECIFICATIONS)

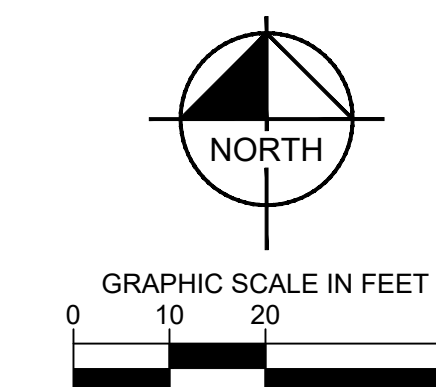

RSP Architects, LTD
1220 Marshall St NE
Minneapolis, MN 55413-1036
612.677.7100
rsparch.com

CONSULTANTS



© 2025 KIMLEY-HORN AND ASSOCIATES, INC.
767 NORTH EUSTIS STREET, SAINT PAUL, MN 55114
PHONE: 651-645-4197
WWW.KIMLEY-HORN.COM

CERTIFICATION

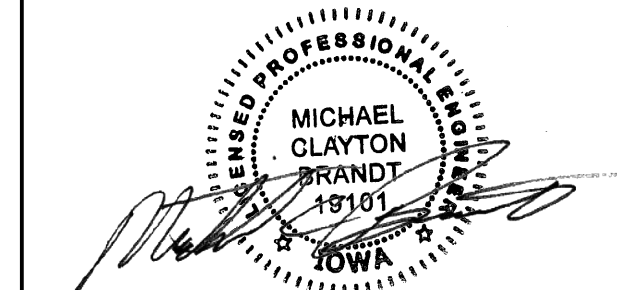

Name MICHAEL BRANDT
License No. 19101
Expiration Date 12-31-2025
Date Signed 8-6-2025

PROJECT FOR



300 SE ALICE'S ROAD
WAUKEE, IA 50263

ALL BIDDING QUESTIONS TO BE DIRECTED TO THE JLL PROJECT MANAGERS. SEE SHEET G000.

Project No. 195517100

Drawn By SM

Checked By MB

Date 8/6/2025

NOTICE: The designs shown and described herein including all technical drawings, graphics, and models thereof, are proprietary and cannot be copied, duplicated or commercially exploited, in whole or in part, without express written permission of RSP Architects. These are available for limited review and evaluation by clients, consultants, contractors, government agencies, vendors and office personnel only in accordance with this Notice. ©Copyright RSP Architects 2024. All rights reserved.

ISSUES / REVISIONS

NO.	DATE	DESCRIPTION
4/18/2025	PERMIT SET	
5/28/2025	SITE PLAN 1ST RESPONSE	
6/19/2025	SITE PLAN 2ND RESPONSE	
7/11/2025	SITE PLAN 3RD RESPONSE	
8/6/2025	SITE PLAN 4TH RESPONSE	

EROSION CONTROL PLAN

C1001

PROJECT DESCRIPTION

1. THE PROJECT CONSISTS OF CLEARING AND GRUBBING AND THE CONSTRUCTION OF A 1-STORY COMMERCIAL BUILDING. ADDITIONAL PROPOSED IMPROVEMENTS TO INCLUDE SURFACE PARKING AND LANDSCAPE.

GENERAL NOTES

- A. PROJECT OFFICE WALL SWPPP POSTINGS:**
THE FOLLOWING ITEMS MUST BE POSTED TOGETHER IN A SINGLE, ORGANIZED LOCATION ON A WALL INSIDE THE PROJECT OFFICE: 1) SWPPP SITE MAPS (ALL PHASES); 2) SWPPP DETAIL SHEETS; 3) MAP SHOWING LOCATION OF OFFSITE IMPORT OR EXPORT FACILITY; 4) REVISIONS TO DETAILS, SITE MAPS, OR SWPPP-RELATED RFIS; 5) SITE SWPPP BINDER; 6) SWCT PLACARD; 7) CURRENT OWNER STORMWATER COMPLIANCE TRAINING CERTIFICATES FOR SUPERINTENDENT(S) AND COMPLIANCE OFFICER(S); AND 8) CERTIFICATIONS AND/OR TRAINING CERTIFICATES REQUIRED TO PERFORM INSPECTIONS BY THE APPLICABLE CONSTRUCTION GENERAL PERMIT OR AUTHORITY HAVING JURISDICTION.
- B. PERMITTED PROJECT AREA:**
FOR PURPOSES OF THIS SWPPP AND ASSOCIATED STORMWATER PERMIT, 'PERMITTED PROJECT AREA' IS DEFINED AS ANY AND ALL AREAS WITHIN THE PROJECT LIMITS OF DISTURBANCE, AS SHOWN ON THE SWPPP SITE MAPS AND IDENTIFIED IN THE NOTICE OF INTENT TO THE AGENCY. ALL GROUND-DISTURBING AND CONSTRUCTION-RELATED ACTIVITIES (MATERIAL STORAGE, DUMPSTERS, PARKING AREAS, PROJECT OFFICE TRAILER, ETC.) MUST BE INCLUDED WITHIN THE PERMITTED PROJECT AREA LIMITS OF DISTURBANCE.

ALL AREAS OUTSIDE THE PERMITTED PROJECT AREA (I.E., LIMITS OF DISTURBANCE) ACQUIRED FOR USE BY THE GC OR A SUBCONTRACTOR OF THE GC (BORROW SOURCES, DISPOSAL AREAS, ETC.) MUST BE MANAGED IN ACCORDANCE WITH THE NPDES PERMIT. THE CONTRACTOR IS REQUIRED TO LOCATE OFFICE TRAILERS AND MATERIAL STORAGE AREAS FOR THE PROJECT WITHIN THE LIMITS OF DISTURBANCE. THE CONTRACTOR MAY REQUEST USE OF OFF-SITE LOCATIONS FOR OFFICE TRAILERS OR NON-ERODIBLE MATERIAL STORAGE; HOWEVER, APPROVAL MUST BE OBTAINED FROM THE CONSTRUCTION MANAGER, AND THE ENGINEER PRIOR TO THEIR USE. REQUESTS WILL BE REVIEWED ON A CASE BY CASE BASIS AND IF APPROVED, LIMITATIONS ON USE WILL BE PROVIDED BY THE ENGINEER.

- C. SPECIAL PROJECT AREAS:**
THERE ARE NO SPECIAL PROJECTS, LOCATED BEYOND THE OWNER PERMITTED PROJECT AREA, REQUIRING INSPECTION AND MAINTENANCE ASSOCIATED WITH THIS CONSTRUCTION PROJECT.

- D.1 NON-STORMWATER DISCHARGES:**
THE GENERAL PERMIT FOR STORMWATER DISCHARGES ASSOCIATED WITH CONSTRUCTION ACTIVITIES PROHIBITS MOST NON-STORMWATER DISCHARGES DURING THE CONSTRUCTION PHASE. ALLOWABLE NON-STORMWATER DISCHARGES THAT OCCUR DURING CONSTRUCTION ON THIS PROJECT, ARE INCLUDED IN THE SECTION PART IV.D. OF THE GENERAL PERMIT.

BEST MANAGEMENT PRACTICES (BMPs) MUST BE IMPLEMENTED FOR THE GENERAL PERMIT ALLOWABLE DISCHARGES FOR THE DURATION OF THE PERMIT. THE TECHNIQUES DESCRIBED IN THIS SWPPP FOCUS ON PROVIDING CONTROL OF POLLUTANT DISCHARGES WITH PRACTICAL APPROACHES THAT UTILIZE READILY AVAILABLE EXPERTISE, MATERIAL, AND EQUIPMENT.

NON-STORMWATER COMPONENTS OF SITE DISCHARGES MUST BE UNCONTAMINATED NON-TURBID WATER. ALL NON-STORMWATER DISCHARGES MUST BE ROUTED TO A STORMWATER CONTROL PRIOR TO DISCHARGE. WATER USED FOR CONSTRUCTION WHICH DISCHARGES FROM THE SITE MUST ORIGINATE FROM A PUBLIC WATER SUPPLY OR PRIVATE WELL APPROVED BY THE STATE HEALTH DEPARTMENT. WATER USED FOR CONSTRUCTION THAT DOES NOT ORIGINATE FROM AN APPROVED PUBLIC SUPPLY MUST NOT DISCHARGE FROM THE SITE; IT CAN BE RETAINED IN RETENTION PONDS UNTIL IT INFILTRATES OR EVAPORATES. WHEN NON-STORMWATER IS DISCHARGED FROM THE SITE, IT MUST BE DONE IN A MANNER SUCH THAT IT DOES NOT CAUSE EROSION OF THE SOIL DURING DISCHARGE.

- D.2 POWER WASHING:**
PROCESS WATER SUCH AS POWER WASHING WATER AND CONCRETE CUTTING EFFLUENT, AMONG OTHERS, MUST BE COLLECTED FOR TREATMENT AND DISPOSAL. IT MUST NOT BE FLUSHED INTO THE SITE STORM DRAIN SYSTEM OR DISCHARGED OFF-SITE.

- D.3 DISCHARGE POINTS:**
ALL DISCHARGE POINTS MUST BE INSPECTED TO DETERMINE WHETHER EROSION AND SEDIMENTATION CONTROL MEASURES ARE EFFECTIVE IN PREVENTING DISCHARGE OF SEDIMENT FROM THE SITE AND/OR IMPACTS TO RECEIVING WATERS. SEDIMENT ACCUMULATION DOWNGRADIENT OF DISCHARGE LOCATIONS SHALL BE REPORTED AS A SEDIMENT DISCHARGE AND THE POTENTIAL UPSTREAM CAUSE SHALL BE INVESTIGATED TO PREVENT FUTURE OCCURRENCE. CONTACT THE CM AND CEC TO DETERMINE APPROPRIATE ACTION FOR CLEANUP OF DISCHARGED SEDIMENT THAT MAY BE OUTSIDE OF THE LIMITS OF DISTURBANCE. SEE SAMPLING AND MONITORING OF EFFLUENT PLAN (IF APPLICABLE).

BMP QUANTITY TABLE	
SILT FENCE	#910 LF
INLET PROTECTION	3 EA
ROCK CONSTRUCTION ENTRANCE	1 EA

EROSION AND SEDIMENT CONTROL NOTES

- A.** SUBCONTRACTOR SHALL IMPLEMENT BEST MANAGEMENT PRACTICES AS REQUIRED BY THIS STORM WATER POLLUTION PREVENTION PLAN. ADDITIONAL BEST MANAGEMENT PRACTICES SHALL BE IMPLEMENTED AS DICTATED BY CONDITIONS AT NO ADDITIONAL COST OF OWNER THROUGHOUT ALL PHASES OF CONSTRUCTION.
- B.** BEST MANAGEMENT PRACTICES (BMP'S) AND CONTROLS SHALL CONFORM TO FEDERAL, STATE, OR LOCAL REQUIREMENTS OR MANUAL OF PRACTICE, AS APPLICABLE. CONTRACTOR SHALL IMPLEMENT ADDITIONAL CONTROLS AS DIRECTED BY PERMITTING AGENCY OR OWNER.
- C.** SITE MAP MUST CLEARLY DELINEATE ALL STATE WATERS. PERMITS FOR ANY CONSTRUCTION ACTIVITY IMPACTING STATE WATERS OR REGULATED WETLANDS MUST BE MAINTAINED ON SITE AT ALL TIMES.
- D.** SUBCONTRACTOR TO LIMIT DISTURBANCE OF SITE IN STRICT ACCORDANCE WITH SWPPP IMPLEMENTATION SEQUENCE, OR AS REQUIRED BY THE APPLICABLE GENERAL PERMIT. NO UNNECESSARY OR IMPROPERLY SEQUENCED CLEARING AND/OR GRADING SHALL BE PERMITTED.
- E.** ALL DENUDED/BARE AREAS THAT WILL BE INACTIVE FOR 14 DAYS OR MORE, MUST BE STABILIZED IMMEDIATELY UPON COMPLETION OF MOST RECENT GRADING ACTIVITY, WITH THE USE OF FAST-GERMINATING ANNUAL GRASS/GRAIN VARIETIES, STRAW/HAY MULCH, WOOD CELLULOSE FIBERS, TACKIFIERS, NETTING AND/OR BLANKETS. COMPLETION MUST BE ACHIEVED WITHIN 7 DAYS.
- F.** DISTURBED PORTIONS OF THE SITE WHERE CONSTRUCTION ACTIVITY HAS PERMANENTLY STOPPED SHALL BE PERMANENTLY STABILIZED AS SHOWN ON THE PLANS. THESE AREAS SHALL BE SEEDED, SODDED, AND/OR VEGETATED IMMEDIATELY, AND COMPLETED IMMEDIATELY AFTER THE LAST CONSTRUCTION ACTIVITY OCCURRING IN THESE AREAS. REFER TO THE GRADING PLAN AND/OR LANDSCAPE PLAN.
- G.** SLOPES SHALL BE LEFT IN A ROUGHENED CONDITION DURING THE GRADING PHASE TO REDUCE RUNOFF VELOCITIES AND EROSION. TEMPORARY AND/OR PERMANENT STABILIZATION SHALL BE APPLIED PER REQUIREMENTS IN THESE E&S CONTROL NOTES.
- H.** DUE TO THE GRADE CHANGES DURING THE DEVELOPMENT OF THE PROJECT, THE CONTRACTOR SHALL BE RESPONSIBLE FOR ADJUSTING THE EROSION AND SEDIMENT CONTROL MEASURES (SILT FENCES, ETC.) TO PREVENT EROSION AND POLLUTANT DISCHARGE OFF-SITE.
- I.** ALL MEASURES STATED ON THIS SITE MAP, AND IN THE STORM WATER POLLUTION PREVENTION PLAN, SHALL BE MAINTAINED IN FULLY FUNCTIONAL CONDITION UNTIL NO LONGER REQUIRED FOR A COMPLETED PHASE OF WORK OR FINAL STABILIZATION OF THE SITE. ALL EROSION AND SEDIMENTATION CONTROL MEASURES SHALL BE CHECKED BY A QUALIFIED PERSON IN ACCORDANCE WITH THE CONTRACT DOCUMENTS OR THE APPLICABLE PERMIT, WHICHEVER IS MORE STRINGENT, AND REPAIRED IN ACCORDANCE WITH THE SITE PLANS.
- J.** STORM WATER POLLUTANT CONTROL MEASURES INSTALLED DURING CONSTRUCTION, THAT WILL ALSO PROVIDE STORM WATER MANAGEMENT AFTER CONSTRUCTION, ARE INCLUDED IN THE CONTRACT DOCUMENTS. THE SITE-SPECIFIC POST CONSTRUCTION STORM WATER OPERATION AND MAINTENANCE (O&M) MANUAL IS INCLUDED IN THE CONTRACT DOCUMENTS.
- K.** ALL PERMANENT CONTROLS AND SYSTEMS MUST BE INSTALLED AND FUNCTIONING AS DESIGNED AND FREE OF ACCUMULATED SEDIMENT AND DEBRIS DURING FINAL PROJECT INSPECTION AND APPROVAL.

HAZARDOUS MATERIAL MANAGEMENT & SPILL REPORTING

ANY HAZARDOUS OR POTENTIALLY HAZARDOUS MATERIAL THAT IS BROUGHT ONTO THE CONSTRUCTION SITE SHALL BE HANDLED PROPERLY TO REDUCE THE POTENTIAL FOR STORMWATER POLLUTION. ALL MATERIALS USED ON THIS CONSTRUCTION SITE SHALL BE PROPERLY STORED, HANDLED, DISPENSED AND DISPOSED OF FOLLOWING ALL APPLICABLE LABEL DIRECTIONS. FLAMMABLE AND COMBUSTIBLE LIQUIDS SHALL BE STORED AND HANDLED ACCORDING TO APPLICABLE REGULATIONS, AND, AT A MINIMUM, ACCORDING TO 29 CFR 1926.152. ONLY APPROVED CONTAINERS AND PORTABLE TANKS SHALL BE USED FOR STORAGE AND HANDLING OF FLAMMABLE AND COMBUSTIBLE LIQUIDS.

MATERIAL SAFETY DATA SHEETS (MSDS) INFORMATION SHALL BE KEPT ON SITE FOR ANY AND ALL APPLICABLE MATERIALS. HOWEVER, MSDS MAY ALSO BE ACCESSED VIA TELEPHONE OR OTHER ELECTRONIC MEANS OR APPARATUS.

IN THE EVENT OF AN ACCIDENTAL SPILL, IMMEDIATE ACTION SHALL BE TAKEN BY THE SUBCONTRACTOR TO CONTAIN AND REMOVE THE SPILLED MATERIAL. THE SPILL SHALL BE REPORTED TO THE APPROPRIATE AGENCIES IN THE REQUIRED TIME FRAMES, AS REQUIRED UNDER THE PROVISIONS OF THE CLEAN WATER ACT, ANY SPILL OR DISCHARGE ENTERING WATERS OF THE UNITED STATES SHALL BE PROPERLY REPORTED.

ALL HAZARDOUS MATERIALS, INCLUDING CONTAMINATED SOIL AND LIQUID CONCRETE WASTE, SHALL BE DISPOSED OF BY THE SUBCONTRACTOR IN THE MANNER SPECIFIED BY FEDERAL, STATE AND LOCAL REGULATIONS AND BY THE MANUFACTURER OF SUCH PRODUCTS.

THE SUBCONTRACTOR SHALL PREPARE A WRITTEN RECORD OF ANY SPILL AND ASSOCIATED CLEAN-UP ACTIVITIES OF PETROLEUM PRODUCTS OR HAZARDOUS MATERIALS IN EXCESS OF 1 GALLON OR REPORTABLE QUANTITIES, WHICHEVER IS LESS, ON THE DAY OF THE SPILL. THE SUBCONTRACTOR SHALL PROVIDE NOTICE TO OWNER, VIA THE ONLINE CRITICAL INCIDENT REPORT, IMMEDIATELY UPON IDENTIFICATION OF ANY SPILL. SPILL REPORT FORMS ARE AVAILABLE IN THE ONLINE SWPPP REPORTING SYSTEM PROVIDED BY THE OWNER. COPIES OF SPILL CRITICAL INCIDENT REPORTS SHALL BE PRINTED AND MAINTAINED IN THE JOBSITE BINDER.

ANY SPILLS OF PETROLEUM PRODUCTS OR HAZARDOUS MATERIALS IN EXCESS OF REPORTABLE QUANTITIES AS DEFINED BY EPA OR THE STATE OR LOCAL AGENCY REGULATIONS, SHALL BE IMMEDIATELY REPORTED TO THE EPA NATIONAL RESPONSE CENTER (1-800-424-8802) AND THE IOWA DEPARTMENT OF NATURAL RESOURCES (1-800-943-0003)

THE STATE REQUIRES REPORTING WHEN:

- THERE IS AN IMPACT TO HUMAN HEALTH
- THERE IS AN IMPACT TO THE ENVIRONMENT
- THERE IS A FIRE, EXPLOSION, OR SAFETY HAZARD
- A SPILL IS NOT IMMEDIATELY CLEANED UP
- THE SPILL WAS MORE THAN THE REPORTABLE QUANTITY OF 1 GALLON OF A PETROLEUM PRODUCT

THE REPORT SHOULD BE FILED WITH THE STATE OF IOWA. ALL REPORTS SHOULD BE FILED WITHIN 24 HOURS OF A SPILL OCCURRING.

THE REPORTABLE QUANTITY FOR HAZARDOUS MATERIALS CAN BE FOUND IN 40 CFR 302 AND THE US EPA WEBSITE:

HTTP://WWW.EPA.GOV/SUPERFUND/POLICY/RELEASE/RG

TO MINIMIZE THE POTENTIAL FOR A SPILL OF PETROLEUM PRODUCT OR HAZARDOUS MATERIALS TO COME IN CONTACT WITH STORMWATER, THE FOLLOWING STEPS SHALL BE IMPLEMENTED:

- 1) ALL MATERIALS WITH HAZARDOUS PROPERTIES, SUCH AS PESTICIDES, PETROLEUM PRODUCTS, FERTILIZERS, SOAPS, DETERGENTS, CONSTRUCTION CHEMICALS, ACIDS, BASES, PAINTS, PAINT SOLVENTS, ADDITIVES FOR SOIL STABILIZATION, CONCRETE, CURING COMPOUNDS AND ADDITIVES, ETC., SHALL BE STORED IN A SECURE LOCATION, UNDER COVER AND IN APPROPRIATE, TIGHTLY SEALED CONTAINERS WHEN NOT IN USE.
- 2) THE MINIMUM PRACTICAL QUANTITY OF ALL SUCH MATERIALS SHALL BE KEPT ON THE JOB SITE AND SCHEDULED FOR DELIVERY AS CLOSE TO TIME OF USE AS PRACTICAL.
- 3) A SPILL CONTROL AND CONTAINMENT KIT (CONTAINING FOR EXAMPLE, ABSORBENT MATERIAL SUCH AS KITTY LITTER OR SAWDUST, ACID, BASE, NEUTRALIZING AGENT, BROOMS, DUST PANS, MOPS, RAGS, GLOVES, GOGGLES, PLASTIC AND METAL TRASH CONTAINERS, ETC.) SHALL BE PROVIDED AT THE CONSTRUCTION SITE AND ITS LOCATION(S) SHALL BE IDENTIFIED WITH LEGIBLE SIGNAGE AND SHOWN ON SITE MAPS.
 - a. THE SPILL CONTROL AND CONTAINMENT KIT SUPPLIES SHALL BE OF SUFFICIENT QUANTITIES AND APPROPRIATE CONTENT TO CONTAIN A SPILL FROM THE LARGEST ANTICIPATED PIECE OF EQUIPMENT AND FROM THE LARGEST ANTICIPATED QUANTITIES OF PRODUCTS STORED ON THE SITE AT ANY GIVEN TIME.
 - b. CONTENTS SHALL BE INSPECTED DAILY DURING THE DAILY STORMWATER INSPECTION.
- 4) ALL PRODUCTS SHALL BE STORED IN AND USED FROM THE ORIGINAL CONTAINER WITH THE ORIGINAL PRODUCT LABEL. CONTAINERS MUST BE STORED IN A MANNER TO PROTECT THEM FROM THE ELEMENTS AND INCIDENTAL DAMAGE.
- 5) ALL PRODUCTS SHALL BE USED IN STRICT COMPLIANCE WITH INSTRUCTIONS ON THE PRODUCT LABEL.
- 6) THE DISPOSAL OF EXCESS OR USED PRODUCTS SHALL BE IN STRICT COMPLIANCE WITH INSTRUCTIONS ON THE PRODUCT LABEL AND REGULATIONS.

SEQUENCE OF CONSTRUCTION

UPON IMPLEMENTATION AND INSTALLATION OF THE FOLLOWING AREAS: TRAILER, PARKING, LAYDOWN, PORTA-POTTY, WHEEL WASH, CONCRETE WASHOUT, FUEL AND MATERIAL STORAGE CONTAINERS, SOLID WASTE CONTAINERS, ETC., IMMEDIATELY DENOTE THEM ON THE SITE MAPS AND NOTE ANY CHANGES IN LOCATION AS THEY OCCUR THROUGHOUT THE CONSTRUCTION PROCESS.

BMP AND EROSION CONTROL INSTALLATION SEQUENCE SHALL BE AS FOLLOWS:

1. TEMPORARILY SEED, THROUGHOUT CONSTRUCTION, DENUDED AREAS THAT WILL BE INACTIVE FOR 14 DAYS OR MORE.
2. INSTALL UTILITIES, UNDERDRAINS, STORM SEWERS, UNDERGROUND SYSTEM, CURBS AND GUTTERS.
3. INSTALL APPROPRIATE INLET PROTECTION AT ALL STORM SEWER STRUCTURES AS EACH INLET STRUCTURE IS INSTALLED.
4. PERMANENTLY STABILIZE AREAS TO BE VEGETATED AS THEY ARE BROUGHT TO FINAL GRADE.
5. PREPARE SITE FOR PAVING.
6. PAVE SITE AND INSTALL STRIPING.
7. INSTALL APPROPRIATE INLET PROTECTION DEVICES FOR PAVED AREAS AS WORK PROGRESSES.
8. COMPLETE GRADING AND INSTALLATION OF PERMANENT STABILIZATION OVER ALL AREAS.
9. OBTAIN CONCURRENCE WITH THE CIVIL ENGINEERING CONSULTANT THAT THE SITE HAS BEEN FULLY STABILIZED THEN.
10. REMOVE ALL REMAINING TEMPORARY EROSION AND SEDIMENT CONTROL DEVICES
11. STABILIZE ANY AREAS DISTURBED BY THE REMOVAL OF BMPs.



RSP Architects, LTD
1220 Marshall St NE 612.677.7100
Minneapolis, MN rsparkch.com
55413-1036

CONSULTANTS



© 2025 KIMLEY-HORN AND ASSOCIATES, INC.
767 NORTH EUSTIS STREET, SAINT PAUL, MN 55114
PHONE: 651-645-4197
WWW.KIMLEY-HORN.COM

CERTIFICATION



Name MICHAEL BRANDT
License No. 19101
Expiration Date 12-31-2025
Date Signed 8-6-2025

PROJECT FOR



300 SE ALICE'S ROAD
WAUKEE, IA 50263

ALL BIDDING QUESTIONS TO BE DIRECTED TO THE JLL PROJECT MANAGERS. SEE SHEET G000.

Project No. 195517100
Drawn By SM
Checked By MB
Date 8/6/2025

NOTICE: The designs shown and described herein including all technical drawings, graphics, and models thereof, are proprietary and cannot be copied, duplicated or commercially exploited, in whole or in part, without express written permission of RSP Architects. These are available for limited review and evaluation by clients, consultants, contractors, government agencies, vendors and office personnel only in accordance with this Notice. ©Copyright RSP Architects 2024. All rights reserved.

ISSUES / REVISIONS

NO.	DATE	DESCRIPTION
	4/18/2025	PERMIT SET
	5/28/2025	SITE PLAN 1ST RESPONSE
	6/19/2025	SITE PLAN 2ND RESPONSE
	7/11/2025	SITE PLAN 3RD RESPONSE
	8/6/2025	SITE PLAN 4TH RESPONSE



Know what's below.
Call before you dig.

EROSION CONTROL PLAN

C1001

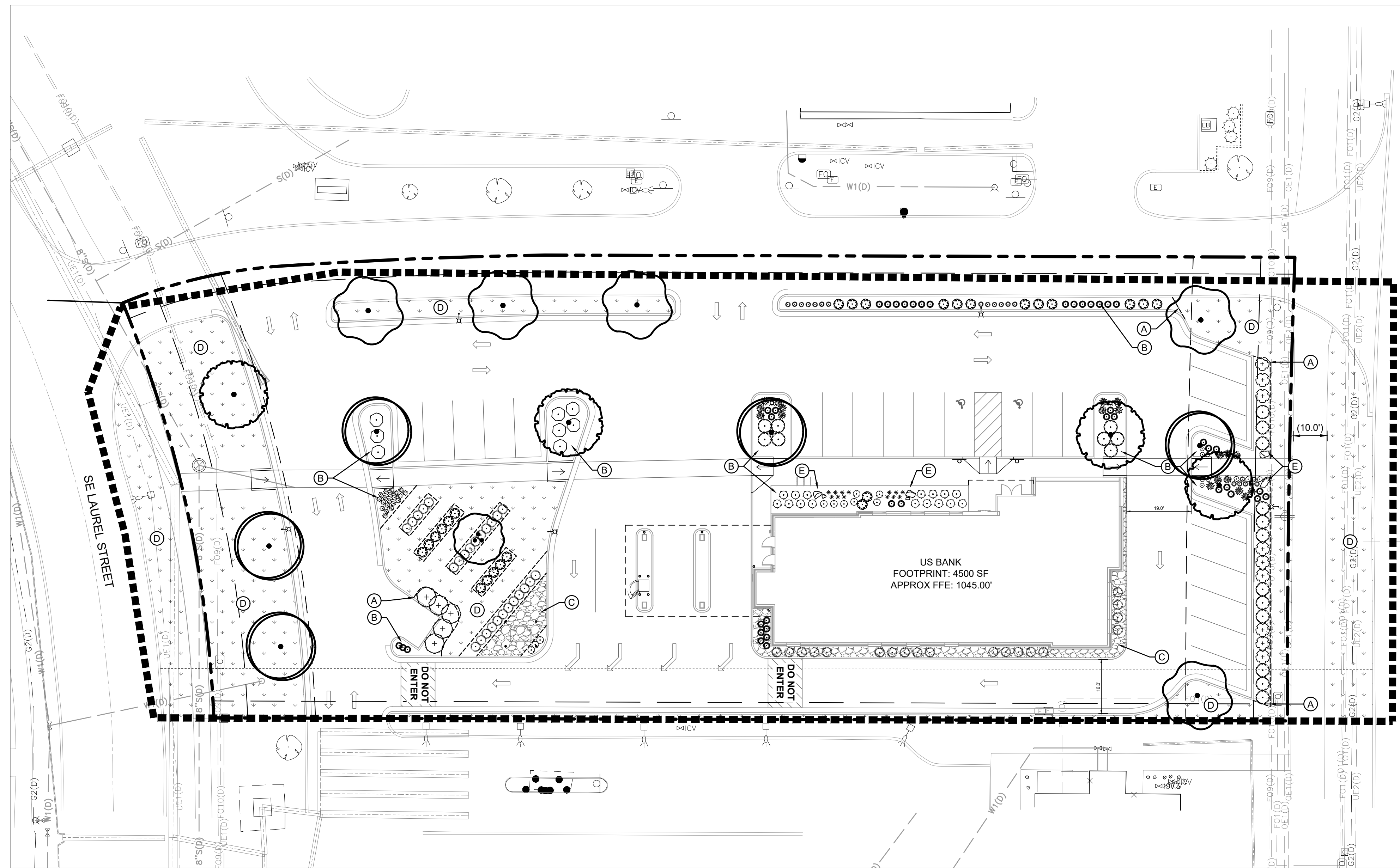

LANDSCAPE REQUIREMENTS

MINIMUM OPEN SPACE:
 REQUIRED MINIMUM OPEN SPACE: 8,927 S.F. / 20% = 44,637 S.F. LOT AREA
 PROVIDED OPEN SPACE: 9,508 S.F. / 21.83%

OFF-STREET PARKING REQUIREMENTS:
 AT LEAST ONE ORNAMENTAL OR ONE DECIDUOUS OVERSTORY TREE PER PARKING LOT ISLAND.
 A MINIMUM OF 50% OF LANDSCAPED ISLANDS SHALL BE PROVIDED WITH A DECIDUOUS OVERSTORY TREE.
 REQUIRED FRONTAGE TREES SE LAUREL ST: 3 TREES = 126 L.F. - 13 L.F. DRIVEWAY
 PROVIDED FRONTAGE TREES SE LAUREL ST: 3 TREES

REQUIRED FRONTAGE TREES SE ALICE ST: 4 TREES = 137 L.F. - 14 L.F. DRIVEWAY
 PROVIDED FRONTAGE TREES SE ALICE ST: 4 TREES

SETBACKS BETWEEN PARKING AREAS AND PUBLIC RIGHT-OF-WAY SHALL BE LANDSCAPED WITH A MINIMUM OF ONE OVERSTORY DECIDUOUS TREE PER 40 LINEAR FEET OF FRONTAGE.
 FRONTAGE TREES REQUIRED: 4 DECIDUOUS OVERSTORY TREES = 137 FT. / 40 FT.
 FRONTAGE TREES PROVIDED: 4 DECIDUOUS ORNAMENTAL TREES - DUE TO OVERHEAD UTILITY

SCREENING REQUIREMENTS:
 REQUIRED SCREENING: GARBAGE DUMPSTERS AND TRASH RECEPTACLES TO BE SCREENED.
 PROVIDED SCREENING: AROUND GARBAGE DUMPSTERS AND TRASH RECEPTACLES.

SOD:
 REQUIRED SOD: ALL DISTURBED AREAS, INCLUDING RIGHT-OF-WAY, TO BE SODDED.
 PROVIDED SOD: ALL DISTURBED LANDSCAPE AREAS NOT PROPOSED TO BE LANDSCAPE BEDS ARE TO BE SOD.

MINIMUM PLANTING HEIGHTS:
 DECIDUOUS OVERSTORY TREES: 8 FT. HEIGHT
 ORNAMENTAL TREES: 6 FT. HEIGHT
 EVERGREEN TREES: 6 FT. HEIGHT

LANDSCAPE LEGEND

- EDGER (TYP.)
- APPROXIMATE LIMITS OF SOD / IRRIGATION
ALL DISTURBED AREAS (TYP.)
- ROCK MULCH (TYP.)
- SOD (TYP.)
- BOULDER (TYP.)

LANDSCAPE KEYNOTES

- (A) EDGER (TYP.)
- (B) DOUBLE SHREDDED HARDWOOD MULCH (TYP.)
- (C) ROCK MULCH (TYP.)
- (D) SOD (TYP.)
- (E) BOULDER (TYP.)

PLANT SCHEDULE

SYMBOL	CODE	QTY	COMMON NAME	BOTANICAL NAME	N/A	CAL.
ORNAMENTAL TREES						
	PBC	1	CLUMP PAPER BIRCH	BETULA PAPPYRIFERA 'CLUMP'	B & B, CLUMP	6' HT.
OVERSTORY TREES						
	ACE	5	AUTUMN BLAZE MAPLE	ACER X FREEMANII 'AUTUMN BLAZE'	B & B	8' HT.
	GLE	5	HONEY LOCUST	GLEDITSIA TRIACANTHOS	B & B	8' HT.
	QUE	4	PIN OAK	QUERCUS PALUSTRIS	B & B	8' HT.

CONIFEROUS SHRUBS

	JUN	9	SEA GREEN JUNIPER	JUNIPERUS CHINENSIS 'SEA GREEN'	#5 CONT.	4' O.C.
	PBT	5	BIG TUNA MUGO PINE	PINUS MUGO 'BIG TUNA'	#7 CONT.	6' O.C.

DECIDUOUS SHRUBS

	AMC	8	IROQUOIS BEAUTY BLACK CHOKEBERRY	ARONIA MELANOCARPA 'IROQUOIS BEAUTY' TM	#5 CONT.	4' OC
	GRO	20	GRO-LOW FRAGRANT SUMAC	RHUS AROMATICA 'GRO-LOW'	#5 CONT.	4' O.C.
	LDN	25	LITTLE DEVIL™ DWARF NINEBARK	PHYSOCARPUS OPUULIFOLIUS 'DONNA MAY'	#3 CONT.	36" O.C.

GRASSES

	CAL	41	KARL FOERSTER FEATHER REED GRASS	CALAMAGROSTIS X ACUTIFLORA 'KARL FOERSTER'	#5 CONT.	24" O.C.
	PDS	20	PRAIRIE DROPSEED	SPOROBOLUS HETEROLEPIS	#1 CONT.	18" O.C.
	PVH	46	HEAVY METAL SWITCH GRASS	PANICUM VIRGATUM 'HEAVY METAL'	#5 CONT.	24" O.C.

PERENNIALS

	ATB	3	BUTTERFLY MILKWEED	ASCLEPIAS TUBEROSA	#1 CONT.	18" O.C.
	BGI	13	BREAKERS GERMAN IRIS	IRIS X GERMANICA 'BREAKERS'	#1 CONT.	18" O.C.
	EPP	6	POW WOW WILD BERRY CONEFLOWER	ECHINACEA PURPUREA 'POW WOW WILD BERRY'	#1 CONT.	18" O.C.
	MCD	10	MIGHTY CHESTNUT DAYLILY	HEMEROCALLIS X 'MIGHTY CHESTNUT'	#1 CONT.	24" O.C.
	NMW	18	WALKER'S LOW CATMINT	NEPETA MUSSINII 'WALKER'S LOW'	#1 CONT.	30" O.C.
	SAF	20	AUTUMN FIRE SEDUM	SEDUM X 'AUTUMN FIRE'	#1 CONT.	18" O.C.
	VBH	16	VALENTINE® BLEEDING HEART	DICENTRA SPECTABILIS 'HORDIVAL'	#1 CONT.	30" O.C.



RSP Architects, LTD
 1220 Marshall St NE
 Minneapolis, MN 55413-1036
 612.677.7100
 rsparch.com

CONSULTANTS



© 2025 KIMLEY-HORN AND ASSOCIATES, INC.
 767 NORTH EUSTIS STREET, SAINT PAUL, MN 55114
 PHONE: 651-645-4197
 WWW.KIMLEY-HORN.COM

CERTIFICATION



Name: RYAN HYLLESTED
 License No.: LA00733
 Expiration Date:
 Date Signed: 8-6-2025



300 SE ALICE'S ROAD
 WAUKEE, IA 50263

ALL BIDDING QUESTIONS TO BE DIRECTED TO THE JLL PROJECT MANAGERS. SEE SHEET G000.

Project No. 195517100
 Drawn By: EPP
 Checked By: CFK
 Date: 8/6/2025

NOTICE: The designs shown and described herein including all technical drawings, graphics, and models thereof, are proprietary and cannot be copied, duplicated or commercially exploited, in whole or in part, without express written permission of RSP Architects. These are available for limited review and evaluation by clients, consultants, contractors, government agencies, vendors and office personnel only in accordance with this Notice. ©Copyright RSP Architects 2024. All rights reserved.

ISSUES / REVISIONS

NO.	DATE	DESCRIPTION
4/18/2025	4/18/2025	PERMIT SET
5/28/2025	5/28/2025	SITE PLAN 1ST RESPONSE
6/19/2025	6/19/2025	SITE PLAN 2ND RESPONSE
7/11/2025	7/11/2025	SITE PLAN 3RD RESPONSE
8/6/2025	8/6/2025	SITE PLAN 4TH RESPONSE



Know what's below.
 Call before you dig.

LANDSCAPE PLAN

L101

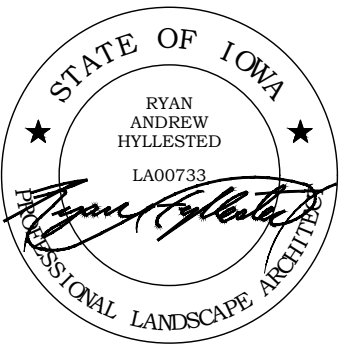

Name RYAN HYLLESTED
License No. LA00733
Expiration Date
Date Signed 8-6-2025

PROJECT FOR



300 SE ALICE'S ROAD
WAUKEE, IA 50263

ALL BIDDING QUESTIONS TO
BE DIRECTED TO THE JLL
PROJECT MANAGERS. SEE
SHEET 0000.

Project No. 195517100
Drawn By EPP
Checked By CFK
Date 8/6/2025

NOTICE: The designs shown and described herein including all technical drawings, graphics, and models thereof, are proprietary and cannot be copied, duplicated or commercially exploited, in whole or in part, without express written permission of RSP Architects. These are available for limited review and evaluation by clients, consultants, contractors, government agencies, vendors and office personnel only in accordance with this Notice. ©Copyright RSP Architects 2024. All rights reserved.

ISSUES / REVISIONS		
NO.	DATE	DESCRIPTION
4/18/2025		PERMIT SET
5/28/2025		SITE PLAN 1ST RESPONSE
6/19/2025		SITE PLAN 2ND RESPONSE
7/11/2025		SITE PLAN 3RD RESPONSE
8/6/2025		SITE PLAN 4TH RESPONSE

LANDSCAPE NOTES

PLANTING

- CONTACT COMMON GROUND ALLIANCE AT 811 OR CALL 811.COM TO VERIFY LOCATIONS OF ALL UNDERGROUND UTILITIES PRIOR TO INSTALLATION OF ANY PLANTS OR LANDSCAPE MATERIAL.
- ACTUAL LOCATION OF PLANT MATERIAL IS SUBJECT TO FIELD AND SITE CONDITIONS.
- NO PLANTING WILL BE INSTALLED UNTIL ALL GRADING AND CONSTRUCTION HAS BEEN COMPLETED IN THE IMMEDIATE AREA.

AREA

- ALL SUBSTITUTIONS MUST BE REVIEWED AND APPROVED BY CITY OF WAUKEE COMMUNITY DEVELOPMENT DEPARTMENT, AND REVIEWED BY THE LANDSCAPE ARCHITECT PRIOR TO SUBMISSION OF ANY BID AND/OR QUOTE BY THE LANDSCAPE CONTRACTOR.
- PROVIDE TWO YEAR GUARANTEE OF ALL PLANT MATERIALS. THE GUARANTEE BEGINS ON THE DATE OF THE LANDSCAPE ARCHITECT'S OR OWNER'S WRITTEN ACCEPTANCE OF THE INITIAL PLANTING. REPLACEMENT PLANT MATERIAL SHALL HAVE A ONE YEAR GUARANTEE COMMENCING UPON PLANTING.
- ALL PLANTS TO BE SPECIMEN GRADE, IOWA-GROWN AND/OR HARDY. SPECIMEN GRADE SHALL ADHERE TO, BUT IS NOT LIMITED BY, THE FOLLOWING STANDARDS:
ALL PLANTS SHALL BE FREE FROM DISEASE, PESTS, WOUNDS, SCARS, ETC.
ALL PLANTS SHALL BE FREE FROM NOTICEABLE GAPS, HOLES, OR DEFORMITIES.
ALL PLANTS SHALL BE FREE FROM BROKEN OR DEAD BRANCHES.
ALL PLANTS SHALL HAVE HEAVY, HEALTHY BRANCHING AND LEAFING.
CONIFEROUS TREES SHALL HAVE AN ESTABLISHED MAIN LEADER AND A HEIGHT TO WIDTH RATIO OF NO LESS THAN 5:3.
- PLANTS TO MEET AMERICAN STANDARD FOR NURSERY STOCK (ANSI Z60.1-2014 OR MOST CURRENT VERSION) REQUIREMENTS FOR SIZE AND TYPE SPECIFIED.
- PLANTS TO BE INSTALLED AS PER SUDAS / IOWA DOT & ANSI STANDARD PLANTING PRACTICES.
- INSTALL PLANTS BY PLANT INSTALLATION PERIOD INFORMATION IN THE LATEST STANDARD PLANTING DETAILS FROM SUDAS.A. PLANTINGS BEFORE OR AFTER THESE DATES ARE DONE AT RISK.
- PLANTS SHALL BE IMMEDIATELY PLANTED UPON ARRIVAL AT SITE. PROPERLY HEEL-IN MATERIALS IF NECESSARY; TEMPORARY ONLY.
- PRIOR TO PLANTING, FIELD VERIFY THAT THE ROOT COLLAR/ROOT FLARE IS LOCATED AT THE TOP OF THE BALLED & BURLAP TREE. IF THIS IS NOT THE CASE, SOIL SHALL BE REMOVED DOWN TO THE ROOT COLLAR/ROOT FLARE. WHEN THE BALLED & BURLAP TREE IS PLANTED, THE ROOT COLLAR/ROOT FLARE SHALL BE EVEN OR SLIGHTLY ABOVE FINISHED GRADE.

FINISHED GRADE

- OPEN TOP OF BURLAP ON BB MATERIALS; REMOVE POT ON POTTED PLANTS; SPLIT AND BREAK APART PEAT POTS.
- PRUNE PLANTS AS NECESSARY - PER STANDARD NURSERY PRACTICE AND TO CORRECT POOR BRANCHING OF EXISTING AND PROPOSED TREES.
- WRAP ALL SMOOTH-BARKED TREES - FASTEN TOP AND BOTTOM. REMOVE BY APRIL 1ST.
- STAKING OF TREES AS REQUIRED; REPOSITION, PLUMB AND STAKE IF NOT PLUMB AFTER ONE YEAR.

SOIL

- TOPSOIL SHALL BE LOCAL FERTILE AGRICULTURAL SOIL FREE OF SUBSOILS, ROCKS LARGER THAN ONE INCH, CLAYS, PLANTS, WEEDS, ROOTS AND OTHER IMPURITIES. PH VALUE TO BE BETWEEN 5.4 AND 7.0. REMOVE DEBRIS AND WEEDS FROM SUBSOIL. MINIMUM 8" DEPTH TOPSOIL FOR ALL LAWN GRASS AREAS AND 12" DEPTH TOPSOIL FOR TREES, SHRUBS AND PERENNIALS. LIGHTLY COMPACT TOPSOIL AFTER PLACEMENT AND PROHIBIT CONSTRUCTION TRAFFIC FROM AREAS WITH TOPSOIL.
- THE NEED FOR SOIL AMENDMENTS SHALL BE DETERMINED UPON SITE SOIL CONDITIONS PRIOR TO PLANTING. LANDSCAPE CONTRACTOR SHALL NOTIFY LANDSCAPE ARCHITECT FOR THE NEED OF ANY SOIL AMENDMENTS.

MULCH

- MULCH TO BE AT ALL TREE, SHRUB, PERENNIAL, AND MAINTENANCE AREAS. TREE AND SHRUB PLANTING BEDS SHALL HAVE 4" DEPTH OF DOUBLE SHREDDED HARDWOOD MULCH. DOUBLE SHREDDED HARDWOOD MULCH TO BE USED AROUND ALL PLANTS WITHIN TURF AREAS. PERENNIAL AND ORNAMENTAL GRASS BEDS SHALL HAVE 2" DEPTH DOUBLE SHREDDED HARDWOOD MULCH. MULCH TO BE FREE OF DELETERIOUS MATERIAL AND NATURAL IN COLOR, OR APPROVED EQUAL MULCH TO MATCH EXISTING CONDITIONS (WHERE APPLICABLE).

EDGER

- EDGING TO BE COMMERCIAL GRADE COL-MET (OR EQUAL) STEEL EDGING; 3/16" THICK x 5" TALL. COLOR BLACK. OR SPADED EDGE, AS INDICATED. STEEL EDGING SHALL BE PLACED WITH SMOOTH CURVES AND STAKED WITH METAL SPIKES NO GREATER THAN 4 FOOT ON CENTER WITH TOP OF EDGER AT GRADE, FOR MOWERS TO CUT ABOVE WITHOUT DAMAGE. UTILIZE CURBS AND SIDEWALKS FOR EDGING WHERE POSSIBLE. WHERE EDGING TERMINATES AT A SIDEWALK, BEVEL OR RECESS ENDS TO PREVENT TRIP HAZARD. SPADED EDGE TO PROVIDE V-SHAPED DEPTH AND WIDTH TO CREATE SEPARATION BETWEEN MULCH AND GRASS. INDIVIDUAL TREE, SHRUB, OR RAIN-GARDEN BEDS TO BE SPADED EDGE, UNLESS NOTED OTHERWISE. EDGING TO MATCH EXISTING CONDITIONS (WHERE APPLICABLE).

SOD

- ALL DISTURBED AREAS, INCLUDING RIGHT-OF-WAY, REQUIRED TO BE SODDED, UNLESS OTHERWISE NOTED. ALL TOPSOIL AREAS TO BE RAKED TO REMOVE DEBRIS AND ENSURE DRAINAGE. SLOPES OF 3:1 OR GREATER SHALL BE STAKED. SEED AS SPECIFIED, PER SUDAS / IOWA DOT SPECIFICATIONS AND SUPPLIER/MANUFACTURER RECOMMENDATIONS. IF NOT INDICATED ON LANDSCAPE PLAN, SEE EROSION CONTROL PLAN, ESTABLISHMENT.
- PROVIDE NECESSARY WATERING OF PLANT MATERIALS UNTIL THE PLANT IS FULLY ESTABLISHED OR IRRIGATION SYSTEM IS OPERATIONAL. OWNER WILL NOT PROVIDE WATER FOR CONTRACTOR.
- REPAIR, REPLACE, OR PROVIDE SOD/SEED AS REQUIRED FOR ANY ROADWAY BOULEVARD AREAS ADJACENT TO THE SITE DISTURBED DURING CONSTRUCTION.

WARRANTY

- REPAIR ALL DAMAGE TO PROPERTY FROM PLANTING OPERATIONS AT NO COST TO OWNER.

- MAINTAIN TREES, SHRUBS, SEED AND OTHER PLANTS UNTIL PROJECT COMPLETION, BUT IN NO CASE, LESS THAN FOLLOWING PERIOD; 1 YEAR AFTER PROJECT COMPLETION. MAINTAIN TREES, SHRUBS, SEED AND OTHER PLANTS BY PRUNING, CULTIVATING, AND WEEDING AS REQUIRED FOR HEALTHY GROWTH. RESTORE PLANTING SAUCERS. TIGHTEN AND REPAIR STAKE AND GUY SUPPORTS AND RESET TREES AND SHRUBS TO PROPER GRADES OR VERTICAL POSITION AS REQUIRED. RESTORE OR REPLACE DAMAGED WRAPPINGS. SPRAY AS REQUIRED TO KEEP TREES AND SHRUBS FREE OF INSECTS AND DISEASE. REPLENISH MULCH TO THE REQUIRED DEPTH. MAINTAIN LAWNS FOR 60 DAYS AFTER INSTALLING SOD INCLUDING MOWING WHEN SOD RECIRES 4" IN HEIGHT. WEED PLANTING BEDS AND MULCH SAUCERS AT MINIMUM ONCE A MONTH DURING THE GROWING SEASON. PROVIDE A MONTHLY REPORT TO THE OWNER ON WEEDING AND OTHER MAINTENANCE RESPONSIBILITIES.

IRRIGATION

- PROVIDE IRRIGATION / PROVIDE NEW SYSTEM, OR MODIFY EXISTING IRRIGATION PER OWNERS DIRECTION TO ALL PLANTED AREAS ON SITE. IRRIGATION SYSTEM TO BE DESIGN/BUILD BY LANDSCAPE CONTRACTOR. LANDSCAPE CONTRACTOR TO PROVIDE SHOP DRAWINGS TO LANDSCAPE ARCHITECT FOR APPROVAL PRIOR TO INSTALLATION OF IRRIGATION SYSTEM. CONTRACTOR TO PROVIDE OPERATION MANUALS, AS-BUILT PLANS, AND NORMAL PROGRAMMING. SYSTEM SHALL BE WINTERIZED AND HAVE SPRING STARTUP DURING FIRST YEAR OF OPERATION. SYSTEM SHALL HAVE ONE-YEAR WARRANTY ON ALL PARTS AND LABOR. ALL INFORMATION ABOUT INSTALLATION AND SCHEDULING CAN BE OBTAINED FROM THE GENERAL CONTRACTOR. SYSTEM SHALL INCLUDE A RAIN SENSOR AND APPROPRIATE TECHNOLOGY. CONTROLLER TO BE COMMERCIAL GRADE, EPA WATERSENSE APPROVED, CAPABLE OF FLOW SENSING AND OPERATING A MASTER VALVE ON / OFF BY STATION. IRRIGATION SYSTEM TO INCLUDE FLOW SENSOR AND WIRED RAIN / FREEZE SENSOR. PROVIDE MASTER VALVE. THE IRRIGATION SYSTEM SHALL BE INSTALLED PER MANUFACTURER'S SPECIFICATIONS. ZONE PARAMETERS: HEAD-TO-HEAD COVERAGE AND NO SPRAYING OVER WALKS. SEPARATE LAWN ZONES BY MICROCLIMATE- LAWN ON NORTH SIDE OF BUILDING VS LAWN ON SOUTH SIDE OF BUILDING. LAWN ON SLOPE VS LAWN ON LEVEL GRADE. LAWN AREAS TO HAVE MULTI-STREAM ROTARY SPRINKLERS/ SPRAYS/ ROTORS. SHRUB AND PERENNIAL BED AREAS TO HAVE DRIP. TREES IN LAWN AREA TO BE COVERED BY MULTI-STREAM ROTARY SPRINKLERS/ SPRAYS/ ROTORS. TREES IN SHRUBS / PERENNIAL BED AREA TO BE WATERED WITH DRIP IRRIGATION. ALL IRRIGATION HEADS TO BE PRESSURE REGULATED.

NOTES:

- SCARIFY SIDES AND BOTTOM OF HOLE.
- PROCEED WITH CORRECTIVE PRUNING.
- SET PLANT ON UNDISTURBED NATIVE SOIL OR THOROUGHLY COMPACTED PLANTING SOIL. INSTALL PLANT SO THE ROOT FLARE IS AT OR UP TO 2" ABOVE THE FINISHED GRADE WITH BURLAP AND WIRE BASKET, (IF USED), INTACT. SLIT REMAINING TREATED BURLAP AT 6" INTERVALS.
- BACKFILL TO WITHIN APPROXIMATELY 12" OF THE TOP OF THE ROOTBALL, THEN WATER PLANT. REMOVE THE TOP 1/3 OF THE BASKET OR THE TOP TWO HORIZONTAL RINGS WHICHEVER IS GREATER. REMOVE ALL BURLAP AND NAILS FROM THE TOP 1/3 OF THE BALL. REMOVE ALL TWINE. REMOVE OR CORRECT STEM GIRDLING ROOTS. PLUMB AND BACKFILL WITH PLANTING SOIL.
- WATER THOROUGHLY WITHIN 2 HOURS TO SETTLE PLANTS AND FILL VOIDS.
- BACK FILL VOIDS AND WATER SECOND TIME.
- PLACE MULCH WITHIN 48 HOURS OF THE SECOND WATERING UNLESS SOIL MOISTURE IS EXCESSIVE.
- FINAL LOCATION OF TREE TO BE APPROVED BY OWNER.

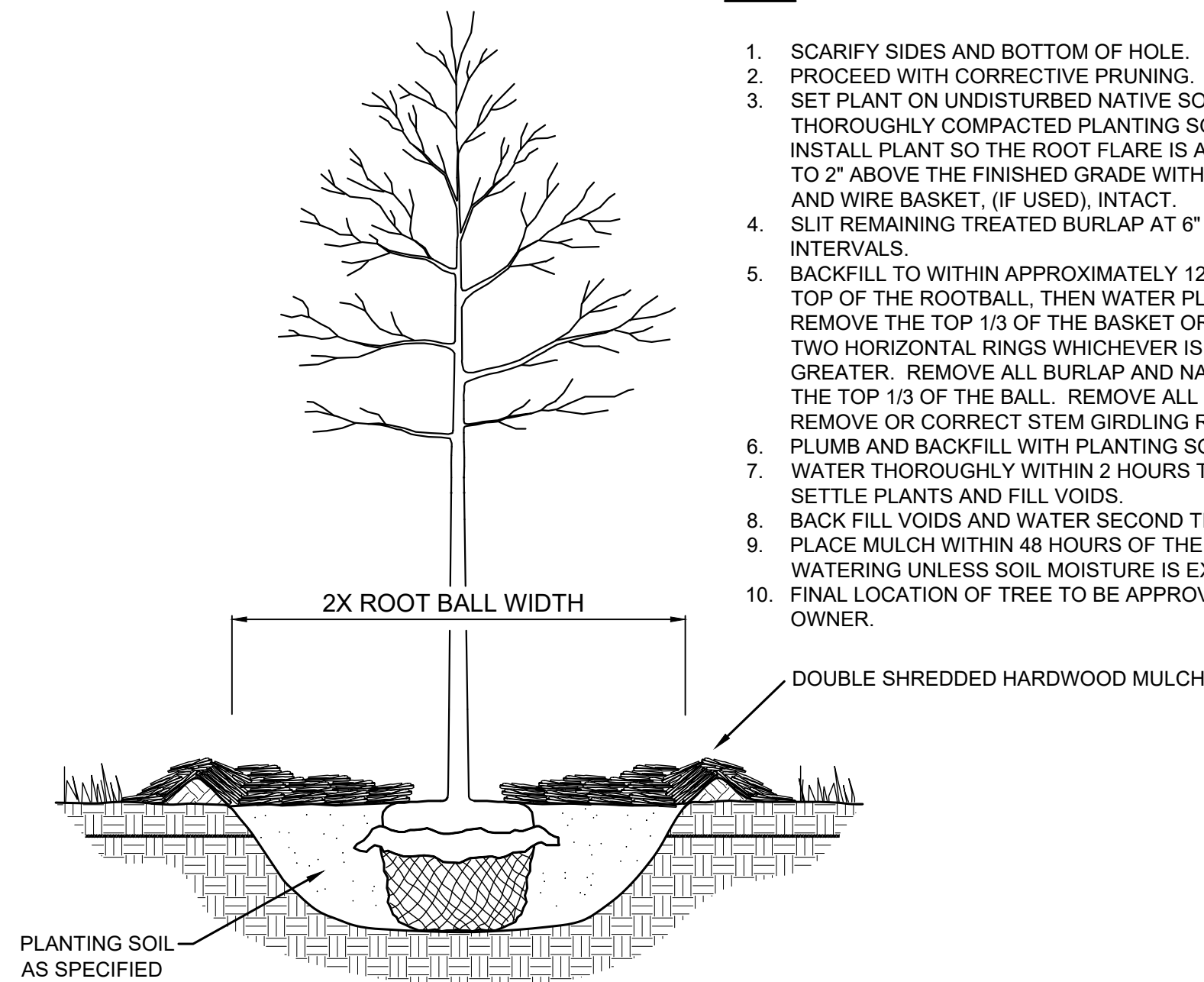

1 TREE PLANTING DETAIL

SCALE: N.T.S.

L102

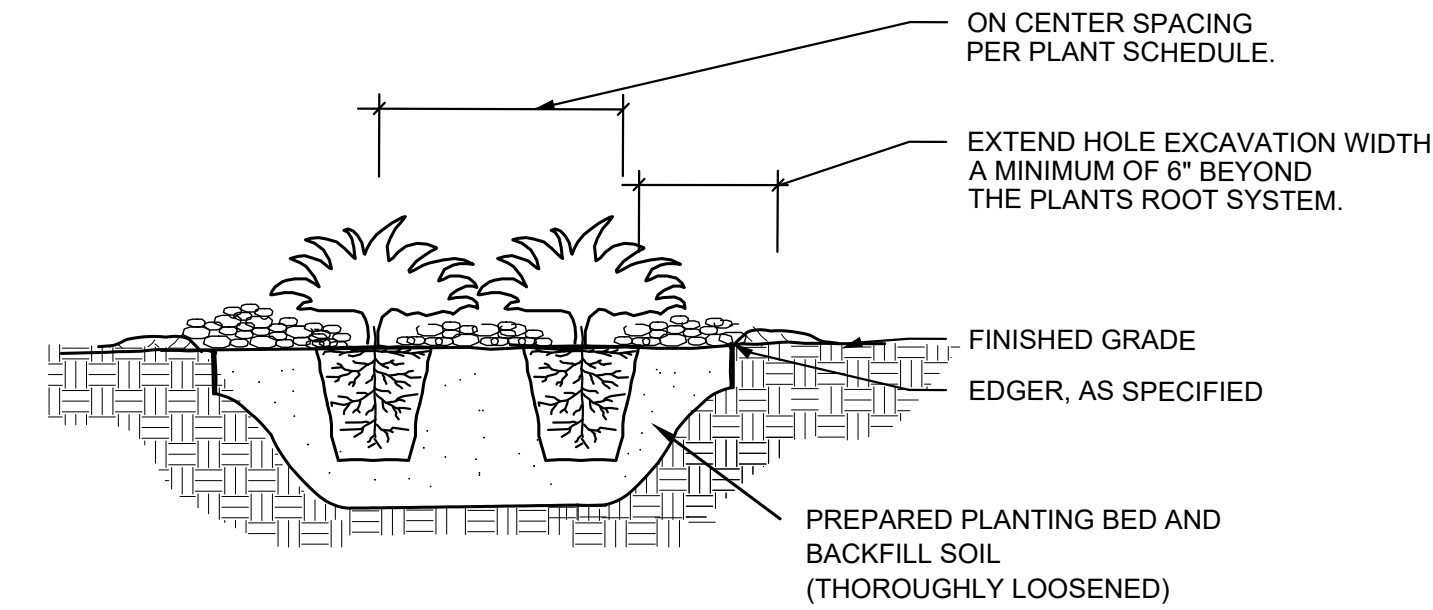

NOTES:

- SCARIFY SIDES AND BOTTOM OF HOLE.
- PROCEED WITH CORRECTIVE PRUNING OF TOP AND ROOT.
- REMOVE CONTAINER AND SCORE OUTSIDE OF SOIL MASS TO REDIRECT AND PREVENT CIRCLING FIBROUS ROOTS. REMOVE OR CORRECT STEM GIRDLING ROOTS.
- PLUMB AND BACKFILL WITH PLANTING SOIL.
- WATER THOROUGHLY WITHIN 2 HOURS TO SETTLE PLANTS AND FILL VOIDS.
- BACK FILL VOIDS AND WATER SECOND TIME.
- PLACE MULCH WITHIN 48 HOURS OF THE SECOND WATERING UNLESS SOIL MOISTURE IS EXCESSIVE.
- MIX IN 3-4" OF ORGANIC COMPOST.

2 SHRUB / PERENNIAL PLANTING DETAIL

SCALE: N.T.S.

L102

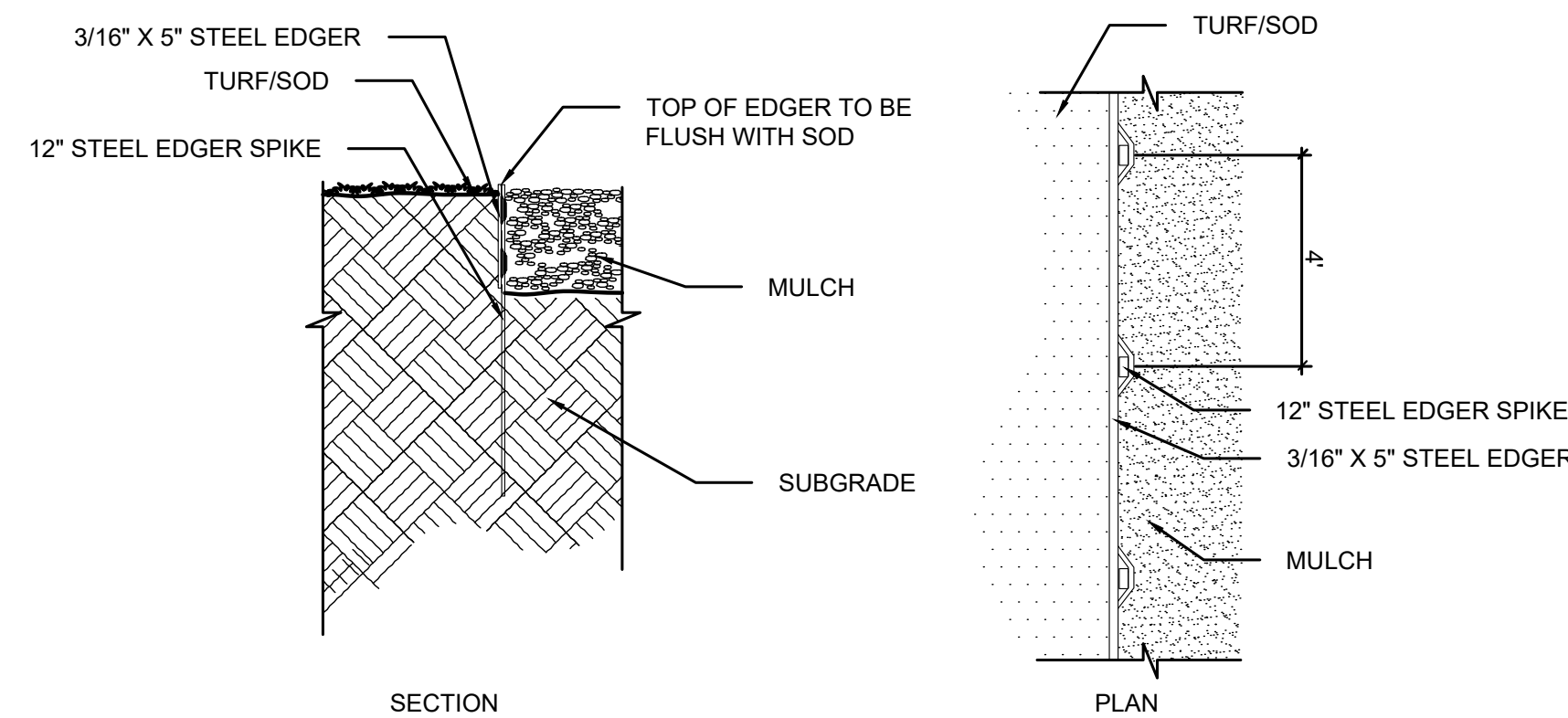

3 STEEL EDGER DETAIL

SCALE: N.T.S.

L102

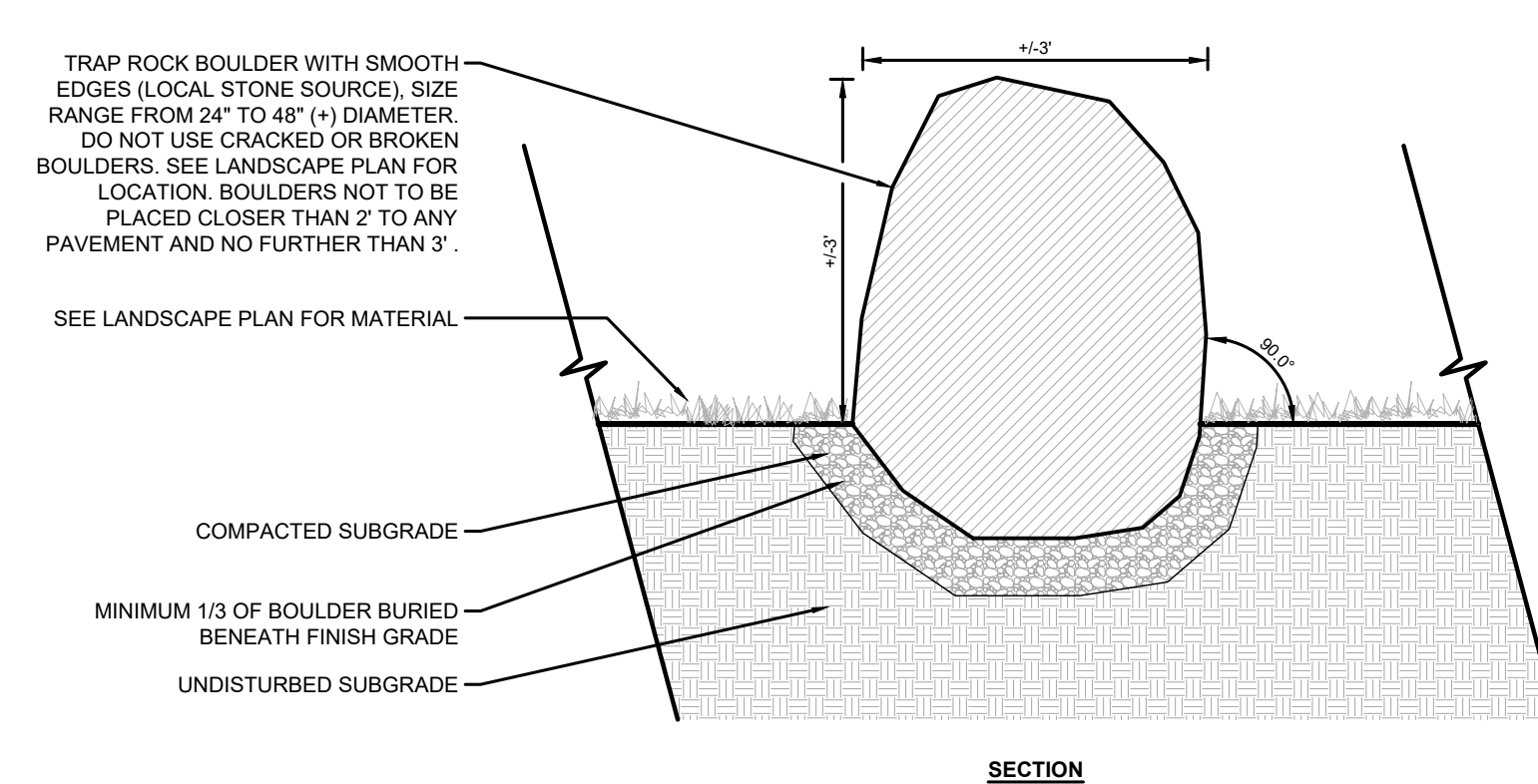

4 BOULDER INSTALLATION DETAIL

SCALE: N.T.S.

L102



Know what's below.
Call before you dig.