

DRIVE THRU ELEVATION 5
Scale= 3/16" = 1'-0" A-202



FRONT ELEVATION 2
Scale= 3/16" = 1'-0" A-202



ENTRY ELEVATION 4
Scale= 3/16" = 1'-0" A-202



PERSPECTIVE RENDER 3
Scale= 3/16" = 1'-0" A-202

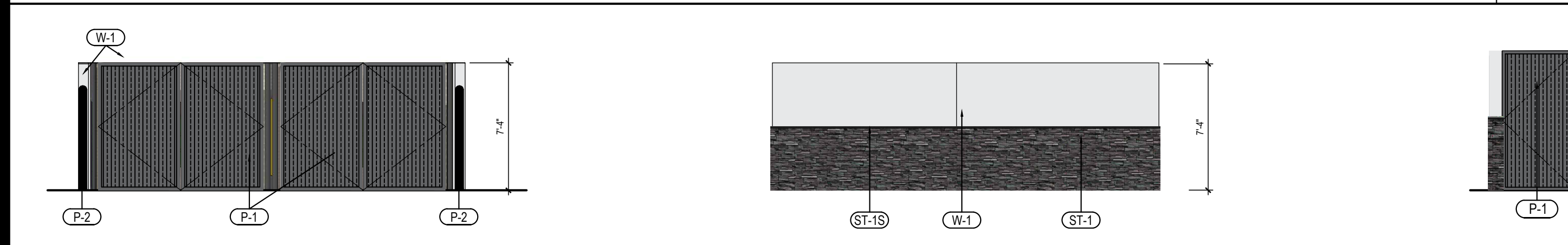

TRASH ENCLOSURE ELEVATIONS 3
Scale= NTS A-202

NO	MANUFACTURER	MFG#	COLOR	FINISH	NOTES
(W-1)	STO	3 PART STUCCO SYSTEM	SW 7646 FIRST STAR	FINE	BUILDING BODY
(W-2)	STO	3 PART STUCCO SYSTEM	SW7069 IRON ORE	FINE	ACCENT BAND
(W-3)	STO	3 PART STUCCO SYSTEM	PANTONE COLOR 200C-RED	-	BEHIND TRELLIS
(ST-1S)	CORONADO STONE PRODUCTS	CHISELED STONE SILL	CHARCOAL	-	STONE CAP (3/8" VERTICAL JOINT - MORTAR TO MATCH STONE CAP)
(ST-1)	CORONADO STONE PRODUCTS	STRIP STONE	BLACKFOREST	-	WAINSCOT CONTACT: 864-962-1221 PROVIDE 3/8" MORTAR JOINTS MFG: ARGOS, COLOR: CHARCOAL
(CD-1)	FIBERON	WILDWOOD	BAMBOO	-	COMPOSITE CLADDING - CONTACT: MARIA SCHOLLER 419.704.5924 EMAIL: maria.scholler@fiberoncladding.com
(MTL-2)	PANDA VENDOR	ALLEN INDUSTRIES	PMS BLACK-7C	SATIN FINISH	CANOPY WITH LED WITH DOWN LIGHT AROUND BUILDING
(MTL-1)	EXCEPTIONAL METALS	-	"PANDA EXPRESS IRON ORE"	-	CAP FLASHING

MATERIALS	%
STUCCO	64%
FIBERON	12%
STONE	24%

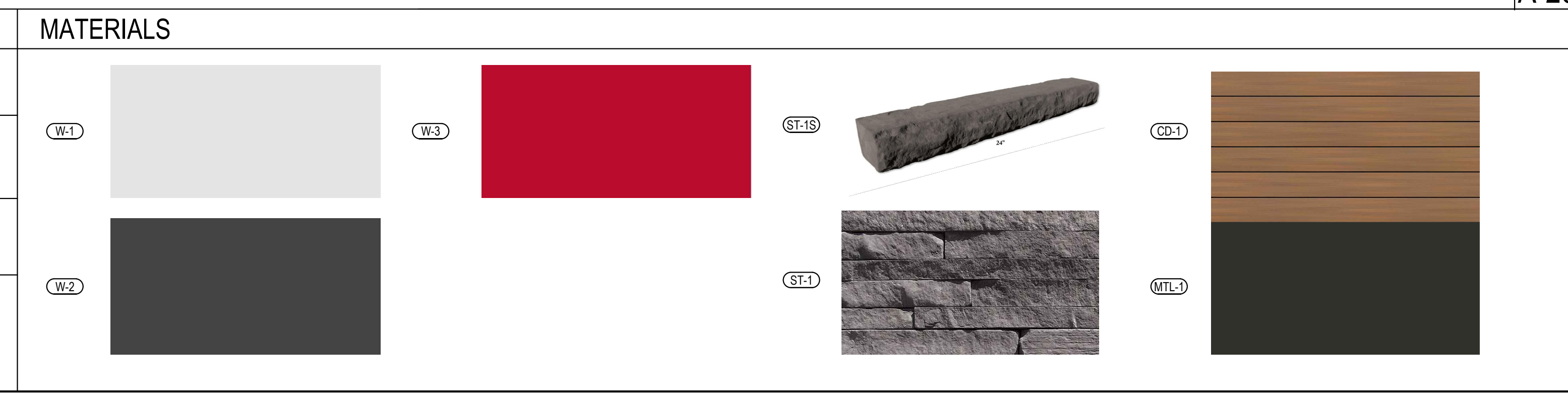

PANDA EXPRESS, INC.
1683 Walnut Grove Ave.
Rosemead, California
91770
Telephone: 626.799.9898
Facsimile: 626.372.8288

All ideas, designs, arrangement and plans indicated or represented by this drawing are the property of Panda Express Inc. and were created for use on this specific project. None of these ideas, designs, arrangements or plans may be used by or disclosed to any person, firm, or corporation without the written permission of Panda Express Inc.

REVISIONS:	

ISSUE DATE:	
PLANNING SUBMITTAL	05-12-25
PLANNING RESUBMITTAL	08-18-25
2 PLANNING RESUBMITTAL	09-16-25

DRAWN BY: _____
PANDA PROJECT #: S8-26-D36423
PANDA STORE #: 24109
ARCH PROJECT #: D36423

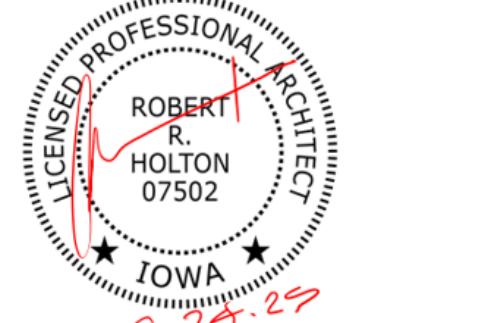

Heights Venture
ARCHITECTURE • DESIGN

HOUSTON
1111 North Loop West, Suite 800
Houston, Texas 77008
281.854.6100
DALLAS
5741 Legacy Drive, Suite 303
Plano, Texas 75024
281.854.6100
CHICAGO
3333 Warrenville Road, Suite 200
Lisle, Illinois 60532
281.854.6100

PANDA EXPRESS
PANDA HOME ESSENTIALS R1
910 E. HICKMAM RD
WAUKEE, IA 50263

A-202
EXTERIOR
COLOR ELEVATIONS