

TRAILRIDGE BASEBALL/SOFTBALL STORAGE SITE PLAN

SHEET INDEX:

- C-001 COVER SHEET
- C-201 LAYOUT PLAN & DETAILS
- C-301 GRADING & UTILITY PLAN

PROPERTY DESCRIPTION:
FINAL PLAT BOOK 2022, PAGE 22405
LOT 1, TRAILRIDGE SCHOOL, AN OFFICIAL PLAT NOW INCLUDED IN AND FORMING A PART OF THE CITY OF WAUKEE, DALLAS COUNTY, IOWA

SUBJECT TO AND TOGETHER WITH ANY AND ALL EASEMENTS AND RESTRICTIONS OF RECORD.

ADDRESS:
1455 NW DOUGLAS PARKWAY
WAUKEE, IA 50263

OWNER:
WAUKEE COMMUNITY SCHOOLS
560 SE UNIVERSITY AVE.
WAUKEE, IA 50263

PREPARED FOR:
WAUKEE COMMUNITY SCHOOLS
560 SE UNIVERSITY AVE.
WAUKEE, IA 50263
PHONE # 515-987-5161

ZONING:
INFORMATION OBTAINED FROM CITY OF WAUKEE
A-1 (AGRICULTURAL DISTRICT)

FOR AN OFFICIAL ZONING REPORT
PLEASE CALL CITY OF WAUKEE AT 515-978-7897

OPEN SPACE & IMPERVIOUS SURFACE:
TOTAL SITE AREA = 3,310.654 SF
EXISTING IMPERVIOUS SURFACE = 1,114,700 SF
ADDED IMPERVIOUS SURFACE = 8,800 SF
TOTAL IMPERVIOUS SURFACE = 1,123,500 SF (33.9%)
TOTAL OPEN SPACE = 2,187,354 SF (66.1%)

SITE CONTROL AND BENCHMARKS:
BASIS OF BEARING OBTAINED FROM GPS OBSERVATIONS
DATUM = NAD 83, IOWA SOUTH
BENCHMARK DATUM = CITY DATUM OR NAVD88, GEOID 18

POINT # 9200, CUT "X"
NORTHING = 594714.92
EASTING = 1531578.13
ELEVATION = 1015.93
DESCRIPTION LOCATED ON THE SOUTH SIDE OF THE SIDEWALK INTERSECTION, ABOUT 294 EAST OF THE CONCESSION STAND BUILDING

POINT # 9201, CUT "X"
NORTHING = 594742.65
EASTING = 1531313.35
ELEVATION = 1018.64
DESCRIPTION LOCATED APPROX. 35' NORTHEAST OF THE CONCESSION BUILDING ON THE NORTH EDGE OF THE SIDEWALK

GENERAL NOTES:

- ALL WORK SHALL BE DONE IN ACCORDANCE WITH 2026 SUDAS STANDARD SPECIFICATIONS AND 2025 WAUKEE STANDARD SPECIFICATIONS. THE CITY OF WAUKEE MUST BE NOTIFIED BY ALL CONTRACTORS 48 HOURS PRIOR TO COMMENCING WORK.
- IN EVENT OF A DISCREPANCY BETWEEN THE QUANTITY ESTIMATES AND THE DETAILED PLANS, THE DETAILED PLANS SHALL GOVERN.
- THE CONTRACTOR SHALL BE RESPONSIBLE FOR THE LOCATION OF ALL UTILITIES. ANY DAMAGE TO SAID UTILITIES SHALL BE REPAIRED AT THE CONTRACTORS EXPENSE.
- ALL WORK SHALL BE DONE IN ACCORDANCE WITH THE CURRENT O.S.H.A. CODES AND STANDARDS. NOTHING INDICATED ON THESE PLANS SHALL RELIEVE THE CONTRACTOR FROM COMPLYING WITH THE APPROPRIATE SAFETY REGULATIONS.
- ALL NECESSARY CONSTRUCTION SIGNS, BARRICADES AND OTHER TRAFFIC CONTROL DEVICES REQUIRED DURING CONSTRUCTION WILL BE FURNISHED BY THE CONTRACTOR. SIGNS, BARRICADES AND OTHER TRAFFIC CONTROL DEVICES MUST BE IN CONFORMANCE WITH THE "MANUAL ON UNIFORM TRAFFIC CONTROL DEVICES FOR STREETS AND HIGHWAYS".
- BISHOP ENGINEERING SHALL NOT BE LIABLE FOR ANY INJURIES THAT HAPPEN ON SITE. THIS SHALL INCLUDE BUT NOT BE LIMITED TO TRENCH COLLAPSES FROM VARYING SOIL CONDITIONS OR INJURIES CAUSED BY UNDERGROUND UTILITIES INCLUDING UTILITIES THAT ARE NOT SHOWN ON PLAN.
- THE CONTRACTOR IS LIABLE FOR ALL DAMAGES TO PUBLIC OR PRIVATE PROPERTY CAUSED BY THEIR ACTION OR INACTION IN PROVIDING FOR STORM WATER FLOW DURING CONSTRUCTION. DO NOT RESTRICT FLOWS IN EXISTING DRAINAGE CHANNELS, STORM SEWER, OR FACILITIES.
- THE CONTRACTOR SHALL SUBMIT TO THE ENGINEER A SCHEDULE FOR PERFORMANCE OF WORK ITEMS. THIS SCHEDULE SHALL BE PROVIDED BY THE CONTRACTOR AT THE PROJECT PRECONSTRUCTION CONFERENCE. NO WORK SHALL BEGIN UNTIL A SCHEDULE HAS BEEN SUBMITTED AND ACCEPTED. THE CONTRACTOR SHALL THEN PERFORM WORK TO CONFORM TO THE ACCEPTED SCHEDULE.
- LABORATORY TESTS SHALL BE PERFORMED BY THE OWNER UNLESS OTHERWISE NOTED. THE CONTRACTOR SHALL PROVIDE SAMPLES OF MATERIAL REQUIRED FOR LABORATORY TESTS AND TESTING IN ACCORDANCE WITH THE URBAN STANDARD SPECIFICATIONS FOR PUBLIC IMPROVEMENTS.
- SOIL IMPORT OR EXPORT ON THIS PROJECT SHALL BE CONSIDERED INCIDENTAL AND WILL NOT BE MEASURED OR PAID FOR SEPARATELY.
- THE CONTRACTOR SHALL PROTECT ALL STRUCTURES NOT SHOWN AS REMOVALS ON THE PLANS.
- THE CONTRACTOR SHALL OBTAIN ANY AND ALL NECESSARY PERMITS PRIOR TO ANY CONSTRUCTION. CONTRACTOR SHALL WORK WITH OWNER OR OWNERS REPRESENTATIVE ON ALL REQUIRED STORM WATER DISCHARGE PERMITS FROM THE IOWA DEPARTMENT OF NATURAL RESOURCES AND THE CITY OF WAUKEE.
- GRADING AND EROSION CONTROL SHALL BE DONE IN ACCORDANCE WITH THE APPROVED GRADING PLAN, SWPPP, NPDES DOCUMENTS, AND IOWA DEPARTMENT OF NATURAL RESOURCES REQUIREMENTS.
- THE CONTRACTOR SHALL PICK UP ANY DEBRIS SPILLED ONTO THE ADJACENT RIGHT OF WAY OR ABUTTING PROPERTIES AS THE RESULT OF CONSTRUCTION, AT THE END OF EACH WORK DAY AND PRIOR TO A RAIN EVENT.
- THE CONTRACTOR IS RESPONSIBLE FOR THE PROMPT REMOVAL OF ALL MUD THAT HAS BEEN TRACKED OR WASHED UNTO ADJACENT PROPERTY OR RIGHT OF WAY UNTIL SUCH TIME THAT PERMANENT VEGETATION HAS BEEN ESTABLISHED.
- DISPOSE OF ALL EXCESS MATERIALS AND TRASH IN ACCORDANCE WITH FEDERAL, STATE, AND LOCAL REQUIREMENTS. PROVIDE WASTE AREAS OR DISPOSAL SITES FOR EXCESS MATERIALS NOT DESIRABLE FOR INCORPORATION INTO THE PROJECT.

PAVING NOTES:

- THE PAVING/ GRADING CONTRACTOR SHALL BACKFILL THE PAVING SLAB AND FINE GRADE THE RIGHT OF WAY AS SOON AFTER THE PAVING AS POSSIBLE. ALL AREAS SHALL BE SEEDED IN ACCORDANCE WITH CITY OF WAUKEE STANDARD SPECIFICATIONS AND THE CURRENT VERSION OF SUDAS.
- SUBGRADE PREPARATION AND PAVEMENTS WILL BE CONSTRUCTED FOLLOWING RECOMMENDATIONS IN THE SOILS REPORT. APPROVED SOILS ENGINEER MUST SIGN OFF ON SUB BASE PRIOR TO ANY PAVEMENT BEING PLACED.
- SEE DETAILS FOR ALL PAVEMENT THICKNESS.
- ALL WALKS, PARKING LOTS, HANDICAP PARKING, RAMPS, ETC. SHALL COMPLY WITH ALL A.D.A. AND CITY CODES. HANDICAP PARKING SIGNAGE IS REQUIRED FOR ALL HANDICAP STALLS AND SHALL BE CONSIDERED INCIDENTAL. IN EVENT OF A DISCREPANCY BETWEEN THE PLANS AND THE A.D.A./CITY CODES THE A.D.A./CITY CODES SHALL GOVERN. CONTRACTOR SHALL BE RESPONSIBLE FOR ENSURING A.D.A. CODES ARE MET.

UTILITY NOTES:

- QUANTITY CALLOUTS ON PIPE LENGTHS ARE APPROXIMATE AND SHOULD BE USED FOR REFERENCE ONLY.
- THE CONTRACTOR SHALL PROVIDE AS-BUILTS OF ALL UTILITIES, INCLUDING DEPTH AND LOCATION OF ALL SERVICES.
- THE CONTRACTOR SHALL COORDINATE THE ADJUSTMENT OF ANY AND ALL EXISTING AND PROPOSED UTILITIES TO PROPOSED GRADES. EXISTING UTILITIES SHALL BE RAISED OR LOWERED IN ACCORDANCE WITH THE UTILITY OWNER REQUIREMENTS. ANY NECESSARY ADJUSTMENTS SHALL BE CONSIDERED INCIDENTAL TO CONSTRUCTION.
- ACTIVE EXISTING FIELD TILES ENCOUNTERED DURING CONSTRUCTION SHALL BE REPAIRED, REROUTED, OR CONNECTED TO PUBLIC OR PRIVATE STORM SEWER TO REMAIN IN SERVICE.
- ALL PROPOSED RCP STORM SEWER PIPE JOINTS SHALL BE FABRIC WRAPPED AND THE LAST 3 PIPE SECTIONS ON THE APRON SHALL BE TIED WITH RF-14 TYPE II CONNECTORS. ALL APRONS SHALL HAVE A STANDARD FOOTING AND TRASH GUARD.

SPECIFICATIONS NOTES:

- ALL WORK SHALL BE DONE IN ACCORDANCE WITH THE PROJECT SPECIFICATIONS, THE 2025 CITY OF WAUKEE STANDARD SPECIFICATIONS AND 2026 SUDAS SPECIFICATIONS.
- FOR ANY DISCREPANCIES BETWEEN THE PROJECT SPECIFICATIONS AND THE CURRENT EDITION OF IOWA SUDAS, THE PROJECT SPECIFICATIONS SHALL GOVERN UNLESS DIRECTED OTHERWISE BY THE CITY OF WAUKEE OR THE PROJECT ENGINEER.
- FOR ALL SPECIFICATION DISCREPANCIES, PROJECT ENGINEER SHALL BE CONTACTED PRIOR TO PROCEEDING WITH CONSTRUCTION. IF ENGINEER IS NOT CONTACTED, CONTRACTOR SHALL BE RESPONSIBLE FOR ANY PROBLEMS THAT RESULT FROM SAID DISCREPANCIES.
- FOR ALL SPECIFICATION DISCREPANCIES, CONTRACTOR MUST OBTAIN WRITTEN APPROVAL FROM THE CITY OF WAUKEE ENGINEERING DEPARTMENT FOR ANY CHANGES TO PROPOSED SITE INFRASTRUCTURE OR GRADES PRIOR TO PROCEEDING WITH ANY CHANGES.

SECURITY NOTES:

- CONTRACTOR RESPONSIBLE FOR SECURITY OF THE SITE.
- TEMPORARY FENCES OR ANY OTHER SECURITY MEASURES ARE THE RESPONSIBILITY OF THE CONTRACTOR.
- NO SECURITY MEASURES WILL BE ELIGIBLE FOR A CHANGE ORDER AND MUST BE INCLUDED IN THE BASE BID.

EARTHWORK BALANCE NOTES:

- IT IS ANTICIPATED THIS SITE DOES NOT BALANCE. SOIL IMPORT OR EXPORT ON THIS PROJECT SHALL BE CONSIDERED INCIDENTAL AND WILL NOT BE MEASURED OR PAID FOR SEPARATELY. CONTRACTOR RESPONSIBLE FOR MAKING THE SITE EARTHWORK BALANCE. NO CHANGE ORDERS WILL BE ISSUED AS IT RELATES TO EARTHWORK QUANTITIES. THIS INCLUDES BUT IS NOT LIMITED TO TOPSOIL, POOR SOILS AND STRUCTURAL FILL NECESSARY TO MEET PROJECT PLANS AND SPECIFICATIONS.

STAKING NOTES:

- CONTRACTOR IS REQUIRED TO HAVE ALL STAKING DONE UNDER THE SUPERVISION OF A LICENSED LAND SURVEYOR AND IN COORDINATION WITH THE PROJECT ENGINEER.
- CONTRACTOR IS REQUIRED TO HAVE ALL STAKING DONE DIRECTLY UNDER THE GENERAL CONTRACTOR BY A SINGLE COMPANY.
- STAKING DOES NOT RELIEVE CONTRACTOR OF ULTIMATE RESPONSIBILITY TO CONSTRUCT THE PROJECT PER PLAN.

PAVEMENT SAWCUT NOTES:

- CONTRACTOR SHALL FOLLOW JOINTING SHOWN ON PLANS. IF CONTRACTOR WANTS TO DEVIATE FROM JOINTING SHOWN, CONTRACTOR SHALL PROVIDE SAWCUT JOINTING PLAN TO JAMES RODEMYER, BISHOP ENGINEERING (515-276-0467 OR JRODEMYER@BISHOPENGR.COM) PRIOR TO ANY CONCRETE PAVEMENT INSTALLATION.
- PAVEMENT MAY BE REQUIRED TO BE REMOVED AND REPLACED IF PLACED NOT IN COMPLIANCE WITH JOINTING PLAN.

UTILITY CONFLICT NOTES:

- UTILITY CONFLICTS MAY EXIST ACROSS THE SITE WITH NEW UTILITIES, GRADING, PAVING ETC. MOST UTILITY CONFLICTS HAVE BEEN CALLED OUT FOR CONTRACTOR CONVENIENCE.
- CONTRACTOR IS RESPONSIBLE FOR ALL UTILITY CONFLICTS THAT ARE EITHER CALLED OUT ON THE PLANS OR THAT CAN BE SEEN ON THE PLANS BETWEEN AN EXISTING UTILITY AND PROPOSED CONSTRUCTION

WETLAND NOTES:

- BISHOP ENGINEERING DOES NOT PERFORM WETLAND STUDIES OR WETLAND MITIGATION. IT IS THE OWNER'S RESPONSIBILITY TO DETERMINE IF ANY WETLANDS ARE LOCATED ON THE PROJECT SITE AND PERFORM ANY NECESSARY MITIGATION PRIOR TO THE COMMENCEMENT OF CONSTRUCTION ACTIVITIES.

SURVEY NOTES:

- SURVEY WORK WAS COMPLETED BY BISHOP ENGINEERING ON 11.05.2025.

FIRE DEPARTMENT ACCESS NOTES:

- AN APPROVED FIRE APPARATUS ACCESS ROAD SHALL BE PROVIDED FOR ALL BUILDINGS, OR PORTIONS OF A BUILDING AS SOON AS VERTICAL CONSTRUCTION OF THE BUILDING COMMENCES.
- FIRE APPARATUS ACCESS ROAD SHALL COMPLY WITH THE REQUIREMENTS OF 2015 IFC 503.2 AND SHALL EXTEND TO WITHIN 150 FEET OF ALL EXTERIOR PORTIONS OF THE BUILDING AS MEASURED BY AN APPROVED ROUTE AROUND THE EXTERIOR OF THE BUILDING.
- FIRE APPARATUS TRAIL SHALL BE INSTALLED PRIOR TO BUILDING GOING VERTICAL. IF PAVEMENT IS NOT PLANNED TO BE INSTALLED PRIOR TO THE BUILDING GOING VERTICAL, THAN TEMPORARY ROCK ACCESS SHALL BE PROVIDED AROUND THE BUILDING AND CONNECTED TO THE ROCK CONSTRUCTION ENTRANCE.
- ANY TEMPORARY ROCK USED FOR THE FIRE DEPARTMENT ACCESS ROUTE SHALL BE REMOVED FROM THE SITE PRIOR TO TOPSOIL SPREADING AND SEEDING. SEE TOPSOIL NOTES ON COVER SHEET AND GRADING PLAN.
- ANY AND ALL FIRE APPARATUS ACCESS ROAD WORK NECESSARY TO COMPLY WITH WAUKEE FIRE DEPARTMENT REQUIREMENTS SHALL BE CONSIDERED INCIDENTAL TO BID.

STORM & SANITARY TELEVISION NOTES:

- CONTRACTOR IS REQUIRED TO TELEVISION ALL SANITARY AND STORM SEWER SYSTEM PRIOR TO PAVING OPERATIONS.
- CONTRACTOR SHALL SEND VIDEO INSPECTION TO THE ENGINEER FOR APPROVAL PRIOR TO PAVING.
- CONTRACTOR SHALL PROVIDE COPIES OF THE REPORTS AND VIDEOS TO THE WAUKEE ENGINEERING DEPARTMENT FOR APPROVAL PRIOR TO PAVING.

FARM TILE NOTES:

- ACTIVE EXISTING FIELD TILES ENCOUNTERED DURING CONSTRUCTION SHALL BE REPAIRED, REROUTED, OR CONNECTED TO PUBLIC OR PRIVATE STORM SEWER TO REMAIN IN SERVICE. CONNECT TO STORM SEWER WITH AN INSERT-A-TEE OR DIRECTLY TO A STORM STRUCTURE.
- IT IS ANTICIPATED THAT THE SITE CONTAINS FIELD TILES. HOWEVER, LIMITED INFORMATION IS AVAILABLE.
- THIS WORK WILL BE ELIGIBLE FOR A CHANGE ORDER IF, AND ONLY IF, PROPOSED SITE STORM SEWER IS NOT WITHIN 50 FEET OF THE FIELD TILE.
- CONTRACTOR SHALL PROVIDE AS-BUILTS OF FARM TILES TO BISHOP ENGINEERING WITH BOTH ELEVATIONS AND STATE PLANE COORDINATES.

SWPPP NOTES:

- DISTURBED AREA IS 26,500 SF IS LESS THAN 1 ACRE. THEREFORE, NO SWPPP OR GENERAL PERMIT #2 ARE REQUIRED.
- CONTRACTOR SHALL BE RESPONSIBLE FOR INSTALLING PERIMETER SILT FENCE, BELOW GRADE INLET PROTECTION AND A CONCRETE WASHOUT FACILITY TO MEET THE REQUIREMENTS OF SUDAS SPECIFICATION SECTION 11.050.

SOD & WATERING NOTES:

- CONTRACTOR SHALL SOD ALL DISTURBED AREA.
- AREA TO BE SODDED MUST BE FREE OF ALL CONSTRUCTION DEBRIS AND ROCKS & DIRT CLUMPS OVER 1" IN DIAMETER.
- THOROUGHLY WATER SOD UPON INSTALLATION. CONTRACTOR SHALL MAINTAIN WATERING UNTIL SOD IS ESTABLISHED WITH ROOTS KNITTED IN SUBSURFACE.

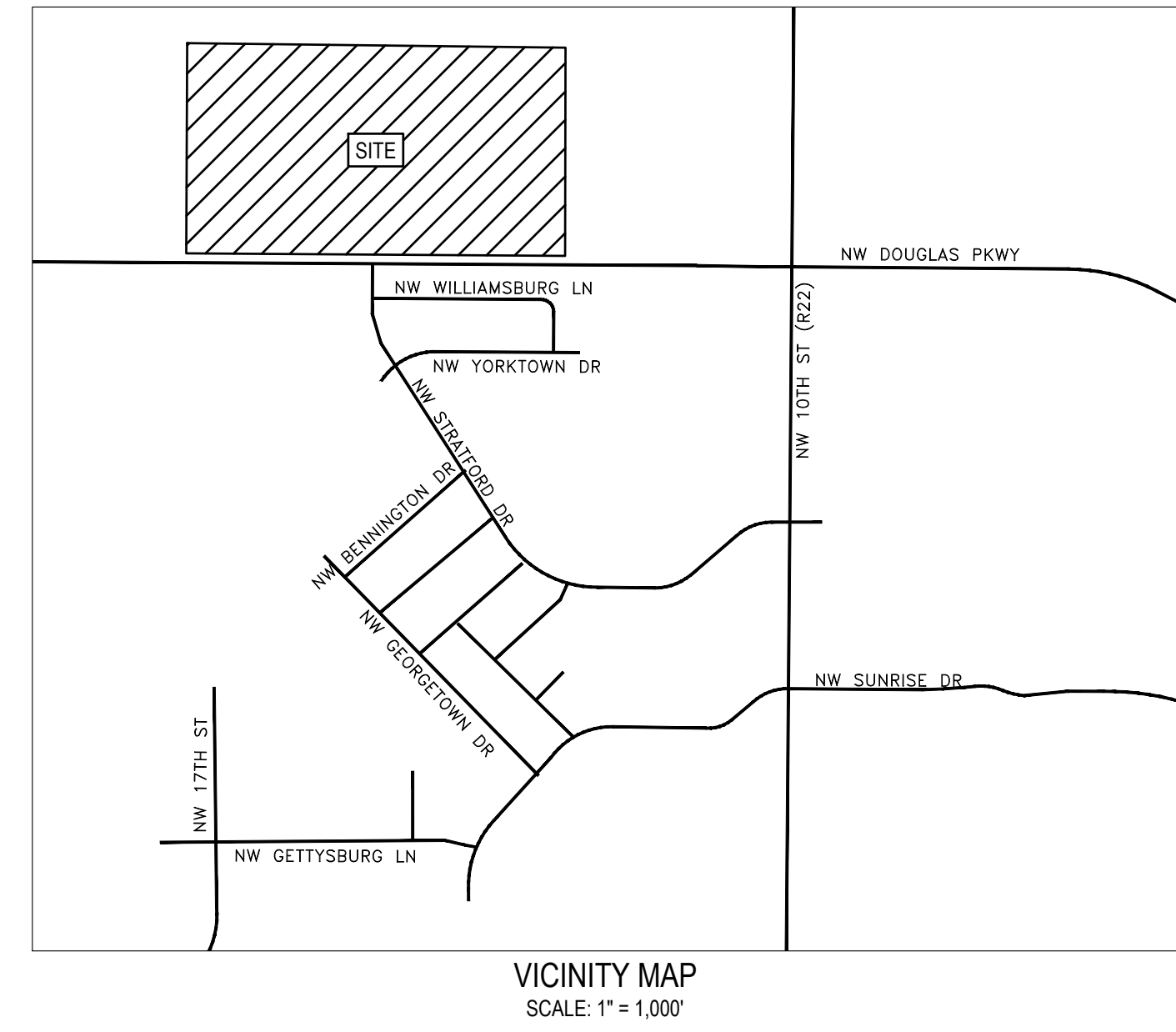

VICINITY MAP
SCALE: 1" = 1,000'

LEGEND			
— SAN —	SANITARY SEWER	⊠	ELECTRIC VAULT
— ST —	STORM SEWER	⊠	TRANSFORMER POLE
— W —	WATER LINE	⊠	TRANSFORMER POLE
— G —	GAS LINE	⊠	LIGHT POLE
— UE —	UNDERGROUND ELECTRIC	⊠	ELECTRIC JUNCTION BOX
— OE —	OVERHEAD ELECTRIC	⊠	ELECTRIC PANEL
— TELE —	TELEPHONE LINE	⊠	TRANSFORMER
— FO —	FIBER OPTIC	⊠	GROUND LIGHT
— CATV —	CABLE TV	⊠	GUY WIRE
⊠	STORM MANHOLE	⊠	ELECTRIC HANDHOLE
⊠	CURB INTAKE	⊠	GAS METER
⊠	SURFACE INTAKE	⊠	GAS VALVE
⊠	FLARED END SECTION	⊠	AIR CONDITIONING UNIT
⊠	ROOF DRAIN	⊠	TELEPHONE RISER
⊠	DOWNSPOUT	⊠	TELEPHONE VAULT
⊠	SANITARY MANHOLE	⊠	TELEPHONE MANHOLE
⊠	CLEANOUT	⊠	TRAFFIC SIGNAL MANHOLE
⊠	FIRE HYDRANT	⊠	FIBER OPTIC MANHOLE
⊠	SPRINKLER	⊠	FIBER OPTIC RISER
⊠	IRRIGATION CONTROL VALVE	⊠	FIBER OPTIC VAULT
⊠	WATER MANHOLE	⊠	CABLE TV RISER
⊠	WELL	⊠	SIGN
⊠	WATER VALVE	●	BOLLARDS
⊠	WATER SHUT OFF	⊠	DENOTES NUMBER OF PARKING STALLS
⊠	YARD HYDRANT	⊠	PROPERTY CORNER - FOUND AS NOTED
⊠	FLAGPOLE	⊠	PROPERTY CORNER - PLACED 5/8" IRON ROD WITH YELLOW PLASTIC CAP ID # XXXXX OR AS NOTED
⊠	ELECTRIC MANHOLE	⊠	ELECTRIC METER
⊠	ELECTRIC RISER	⊠	SECTION CORNER - FOUND AS NOTED
⊠		⊠	SITE CONTROL POINT - MONUMENT AS NOTED

ABBREVIATIONS:	
AG	ACRES
ASPH	ASPHALT
BK	BOOK
CONC	CONCRETE
D	DEEDED DISTANCE
EX	EXISTING
ENCL	ENCLOSURE
FF	FINISHED FLOOR
FL	FLOW LINE
FRAC	FRACTIONAL
M	MEASURED DISTANCE
MH	MANHOLE
OPC	ORANGE PLASTIC CAP
P	PLATTED DISTANCE
PG	PAGE
POB	POINT OF BEGINNING
POC	POINT OF COMMENCEMENT
PRA	PREVIOUSLY RECORDED AS
PUE	PUBLIC UTILITY EASEMENT
ROW	RIGHT OF WAY
RPC	RED PLASTIC CAP
SF	SQUARE FEET
SAN	SANITARY
TYP	TYPICAL
YPC	YELLOW PLASTIC CAP
N	NORTH
S	SOUTH
E	EAST
W	WEST

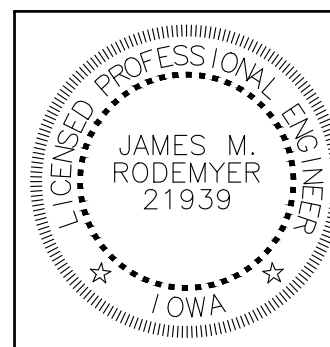

I HEREBY CERTIFY THAT THIS ENGINEERING DOCUMENT WAS PREPARED BY ME OR UNDER MY DIRECT PERSONAL SUPERVISION AND THAT I AM A DULY LICENSED PROFESSIONAL ENGINEER UNDER THE LAWS OF THE STATE OF IOWA.

SIGNED: JAMES M. RODEMYER, P.E. 21939 DATE: _____
 LICENSE RENEWAL DATE: DEC. 31, 2026
 PAGES OR SHEETS COVERED BY THIS SEAL: C-001 - C-301



UTILITY NOTE:
THE LOCATION OF THE UTILITIES INDICATED ON THE PLANS HAVE BEEN TAKEN FROM THE FIELD SURVEY, EXISTING PUBLIC RECORDS, AND PLANS PROVIDED BY OTHERS. SURFACE UTILITY LOCATIONS HAVE BEEN FIELD LOCATED BY BISHOP ENGINEERING, UNLESS OTHERWISE NOTED. ALL UNDERGROUND UTILITY LOCATIONS ARE APPROXIMATE LOCATIONS ONLY. BISHOP ENGINEERING DOES NOT GUARANTEE THE UNDERGROUND LOCATION OF ANY UTILITIES SHOWN. IT SHALL BE THE DUTY OF THE CONTRACTOR TO DETERMINE THE LOCATION AND DEPTH OF ANY UNDERGROUND UTILITIES SHOWN AND IF ANY ADDITIONAL UTILITIES, OTHER THAN THOSE SHOWN ON THE PLANS, MAY BE PRESENT, A REQUEST WAS MADE TO IOWA ONE CALL FOR UTILITY PROVIDERS TO VERIFY, LOCATE, AND MARK THEIR UTILITIES IN THE FIELD.

COPYRIGHT 2026 BISHOP ENGINEERING. THIS DOCUMENT AND THE INFORMATION CONTAINED MAY NOT BE REPRODUCED OR EXCERPTED WITHOUT THE EXPRESS WRITTEN PERMISSION OF BISHOP ENGINEERING. UNAUTHORIZED COPYING OR DISCLOSURE OF CONSTRUCTION USE ARE PROHIBITED BY COPYRIGHT LAW.

frk architects + engineers

655 17th Street, Suite 201, Des Moines, Iowa 50309
 P: 515.223.1100 F: 515.223.7236 www.frk.com

BISHOP ENGINEERING +
 3501 104th Street, Urbandale, IA 50262 PH: 515-276-0467

SITE PLAN
TRAILRIDGE BASEBALL/SOFTBALL STORAGE
 WAUKEE COMMUNITY SCHOOL DISTRICT
 WAUKEE, IA

PROJECT NO.:

1018u02

DATE:

MARCH 2026

REVISIONS:

DRAWING TITLE:

COVER SHEET

DRAWING NO.:

C-001

2/10/2026 3:54:41 PM L:\LAND PROJECTS\2025\2047 TRAILRIDGE-BB-SB STORAGE\DWG\C0 COVERING

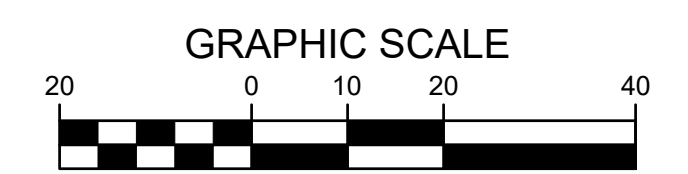
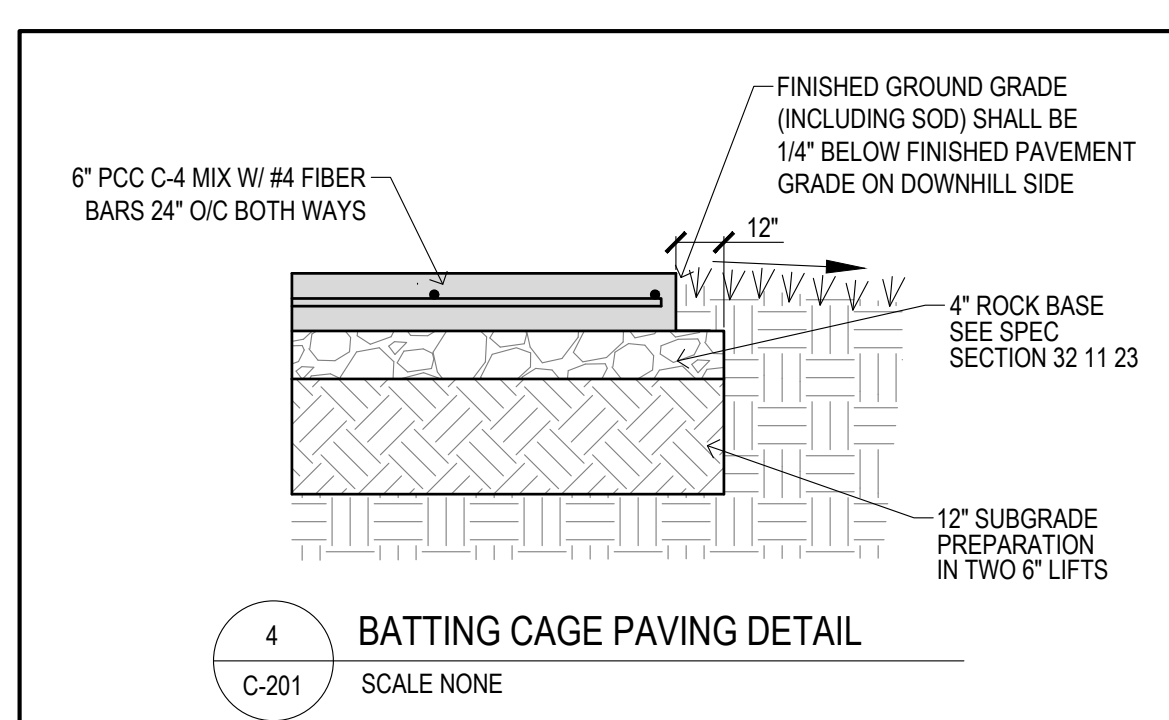
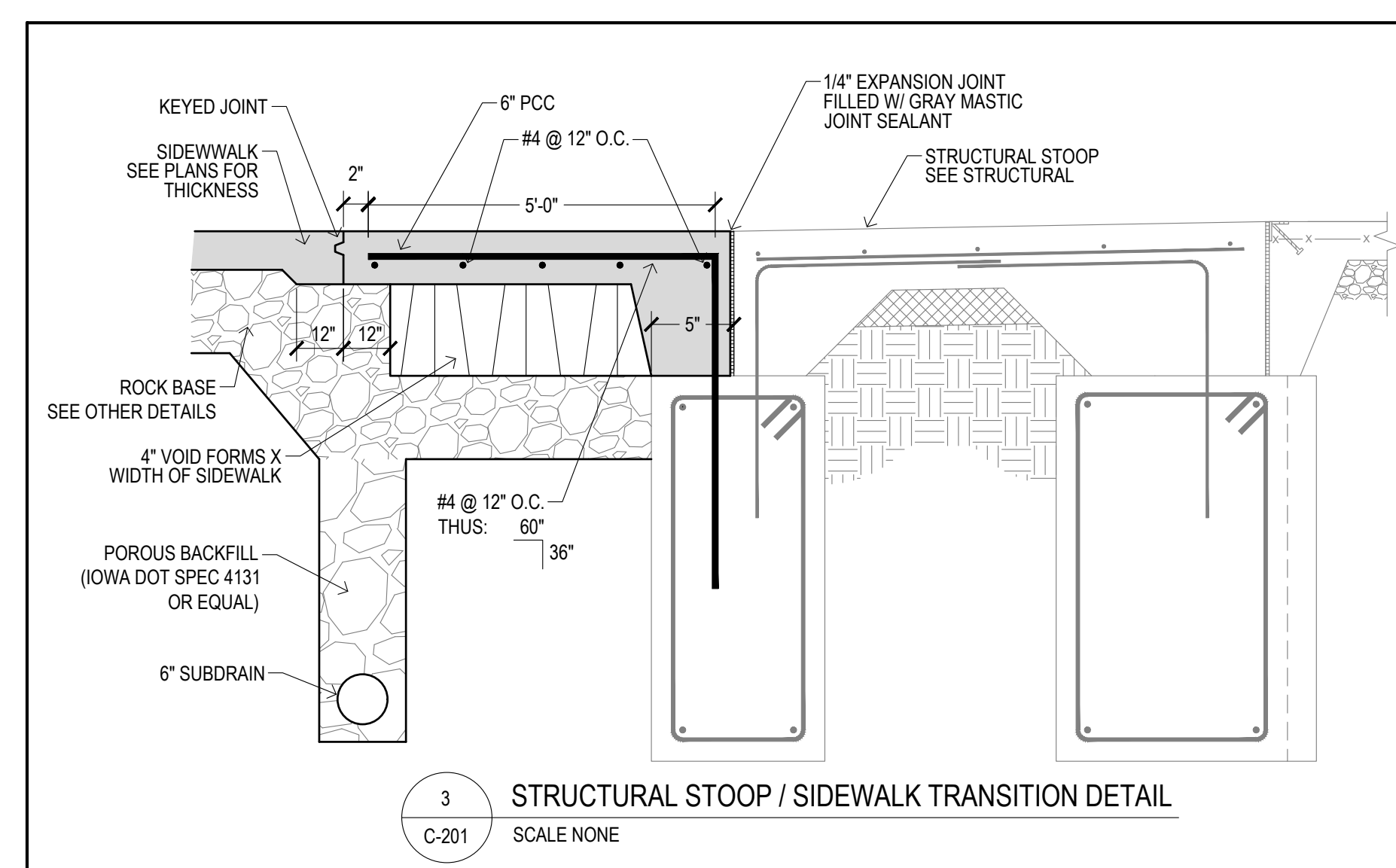
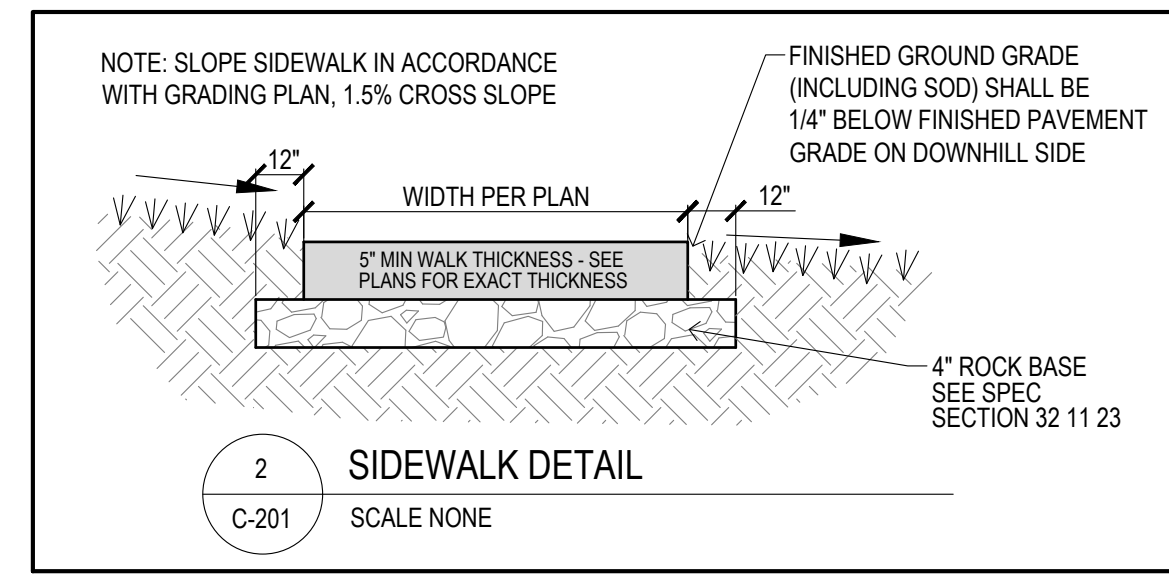
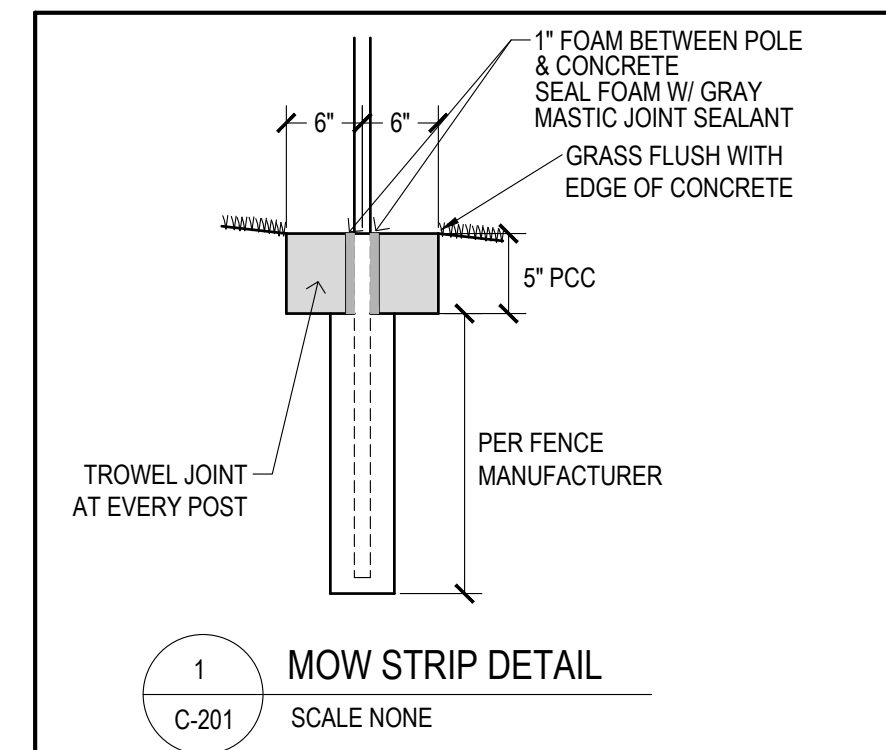
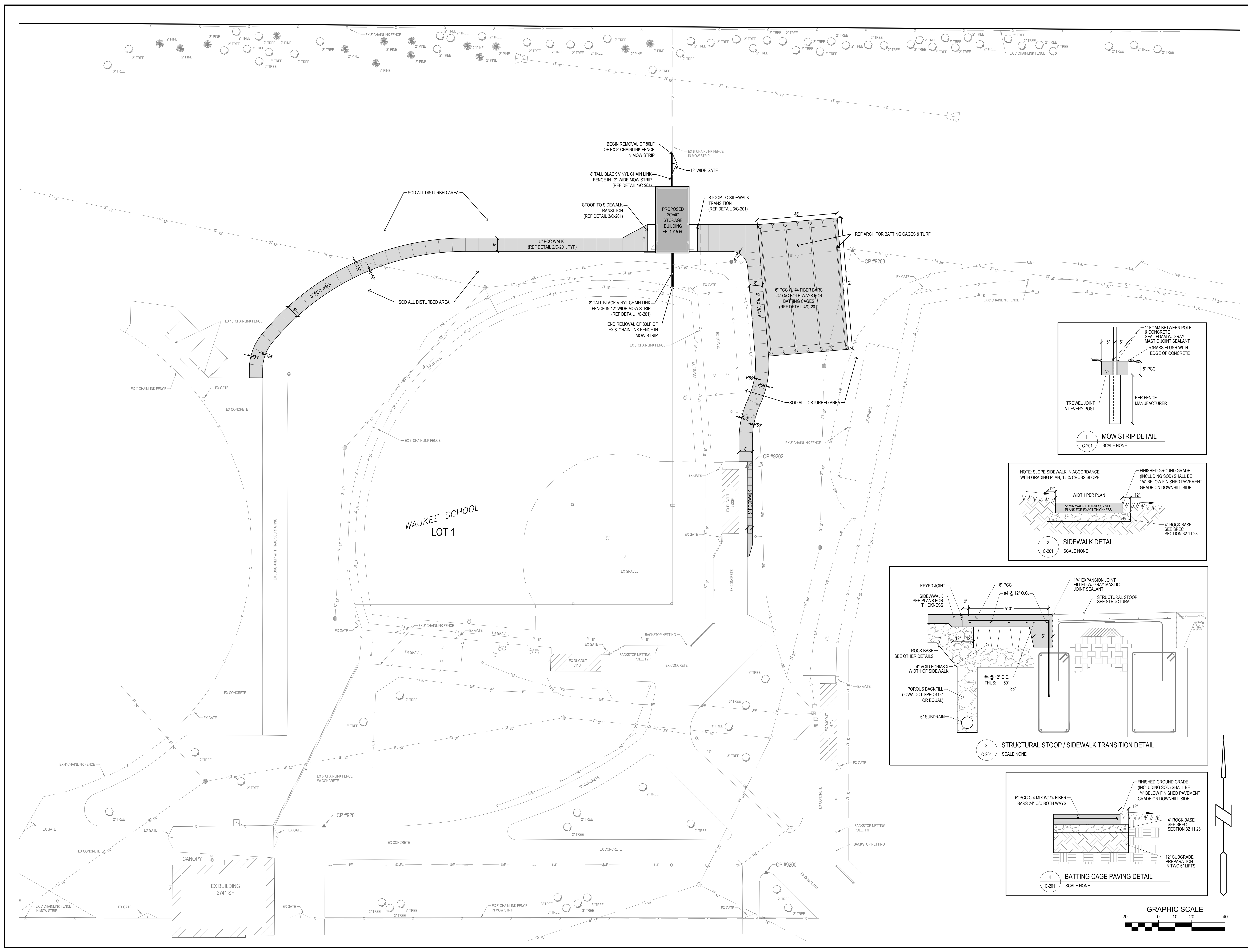

L:\LAND PROJECTS\2025\2025047 TRAILRIDGE BB-SB STORAGE\DWG\C-201 LAYOUT.DWG 2/16/2025 3:55:08 PM

