

FILED  
 6 PAGE 2000  
 20 OCT 28 PM 3 30  
 MARGUERITE WEST  
 COUNTY RECORDS  
 DALLAS TEXAS

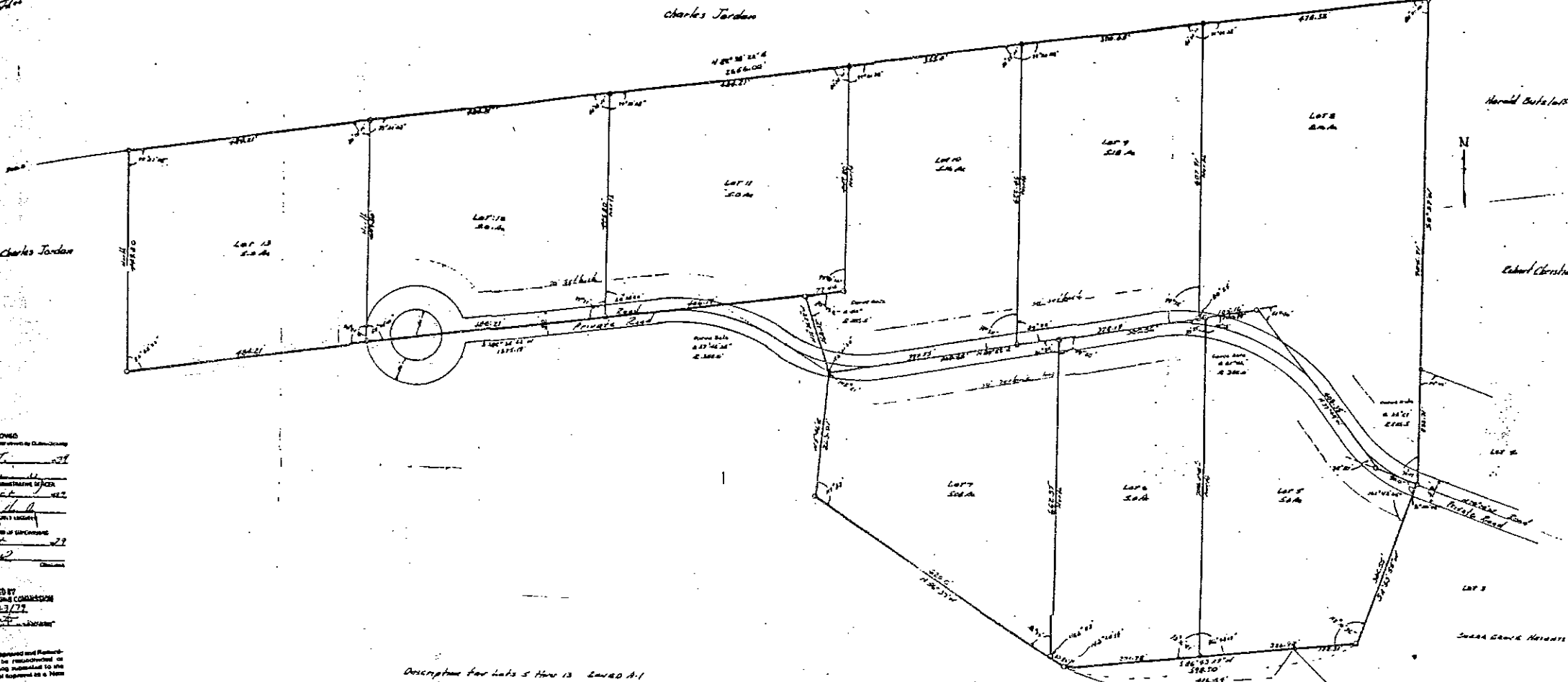

APPROVED  
 [Signature]  
 [Signature]  
 [Signature]  
 [Signature]  
 [Signature]

APPROVED BY  
 MEXAS COUNTY BOARD OF SUPERVISORS  
 DATE 10/23/77

Not to be used for any purpose not intended by the Surveyor unless the plat is amended by the Surveyor's Office and the County Board of Supervisors.

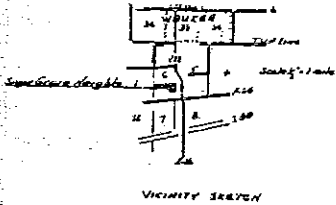

Description for Lots 5 thru 13 toward A-1  
 Commencing at the SE corner of Sec. 6-78-26 thence  
 N 1° 02' 30" W 472.35 FT thence N 46° 05' 49" W 346.12 FT  
 to the point of beginning thence S 26° 43' 19" W 478.59  
 FT thence N 56° 37' W 422.0 FT thence N 5° 46' S 225.01  
 FT thence N 12° 26' 22" W 122.12 FT thence S 22° 28' 21" W  
 1275.19 FT thence north 448.80 FT thence N 81°  
 38' 22" E 265.80 FT thence S 0° 37' W 784.71 FT  
 thence S 18° 39' 38" W 322.55 FT thence S 26° 43' 19" W  
 122.31 FT to the point of beginning containing  
 48.58 Ac. more or less.

FINAL PLAT 2  
 FOR  
 SUGAR GROVE HEIGHTS  
 SUBDIVISION  
 MASON LEONARD & JOSEPHINE  
 RR WAUKEE IOWA

PRIVATE WELLS  
 PRIVATE SEPTIC TANKS  
 PRIVATE ROADS  
 PUBLIC UTILITIES IN ROADWAY  
 SEC. 6-78-26

SCALE 1 IN = 100 FT.

I hereby certify that this plat  
 survey, or report was made by  
 me or under my direct personal  
 supervision and that I am a  
 duly registered Land Surveyor  
 under the laws of the State  
 of Iowa.  
 [Signature]  
 DATE 10-23-77 REG. NO. 6755

ROBERT LONG SURVEYING  
 1218 Pennock Plaza, Des Moines, Iowa 50319

PLAT 6 PAGE 221